

ANNUAL STATEMENT

OF THE

DELTA DENTAL PLAN

OF

ARKANSAS, INC.

of **SHERWOOD**

STATE OF **ARKANSAS**

TO THE

Insurance Department

OF THE

State of Arkansas

FOR THE YEAR ENDED

December 31, 2025

HEALTH

2025



47155202520100100

ANNUAL STATEMENT

For the Year Ended December 31, 2025
OF THE CONDITION AND AFFAIRS OF THE

Delta Dental Plan of Arkansas, Inc.

NAIC Group Code 0477 0477 NAIC Company Code 47155 Employer's ID Number 71-0561140
(Current Period) (Prior Period)

Organized under the Laws of Arkansas, State of Domicile or Port of Entry AR

Country of Domicile US

Licensed as business type: Life, Accident & Health Property/Casualty Hospital, Medical & Dental Service or Indemnity
Dental Service Corporation Vision Service Corporation Health Maintenance Organization
Other Is HMO Federally Qualified? Yes No

Incorporated/Organized March 15, 1982 Commenced Business August 1, 1982

Statutory Home Office 1513 Country Club Road, Sherwood, AR, US 72120
(Street and Number) (City or Town, State, Country and Zip Code)

Main Administrative Office 1513 Country Club Road (Street and Number)
Sherwood, AR, US 72120 (City or Town, State, Country and Zip Code)
501-835-3400 (Area Code) (Telephone Number)

Mail Address 1513 Country Club Road, Sherwood, AR, US 72120
(Street and Number or P.O. Box) (City or Town, State, Country and Zip Code)

Primary Location of Books and Records 1513 Country Club Road Sherwood, AR, US 72120 501-835-3400
(Street and Number) (City or Town, State, Country and Zip Code) (Area Code) (Telephone Number)

Internet Web Site Address deltadentalar.com

Statutory Statement Contact Deborah Ann Lowtharp 501-992-1634
(Name) (Area Code) (Telephone Number) (Extension)
dlowtharp@deltadentalar.com 501-992-1635
(E-Mail Address) (Fax Number)

OFFICERS

	Name	Title
1.	<u>Kristin Nielsen Merlo</u>	<u>President and CEO</u>
2.	<u>Kathleen Lestage Mehdizadegan #</u>	<u>Secretary</u>
3.	<u>Deborah Ann Lowtharp #</u>	<u>Treasurer</u>

VICE-PRESIDENTS

Name	Title	Name	Title
<u>Thomas Burton Redd</u>	<u>Vice President of Professional Relations</u>	<u>Deborah Ann Lowtharp</u>	<u>VP, Finance & CFO</u>
<u>Jennifer Renee Morales</u>	<u>VP, Human Resources</u>	<u>Kathleen Lestage Mehdizadegan</u>	<u>VP, General Counsel</u>
<u>Bradley Jay Clothier</u>	<u>Executive VP & COO</u>		

DIRECTORS OR TRUSTEES

<u>Phillip Wayne Cox</u>	<u>Arnoud Derk Krijt</u>	<u>Cindy Hovis Boyle</u>	<u>Tamika Silverman Edwards</u>
<u>Joseph Wood Thompson</u>	<u>Sarah Jean Clark</u>	<u>Nader Elias Alley</u>	<u>Paul Eugene Beahm, Jr.</u>
<u>Mark Alan Langston</u>	<u>Desiree Claire Melo</u>	<u>David Keith Jones</u>	

State of Arkansas

County of Pulaski ss

The officers of this reporting entity being duly sworn, each depose and say that they are the described officers of said reporting entity, and that on the reporting period stated above, all of the herein described assets were the absolute property of the said reporting entity, free and clear from any liens or claims thereon, except as herein stated, and that this statement, together with related exhibits, schedules and explanations therein contained, annexed or referred to, is a full and true statement of all the assets and liabilities and of the condition and affairs of the said reporting entity as of the reporting period stated above, and of its income and deductions therefrom for the period ended, and have been completed in accordance with the NAIC Annual Statement Instructions and Accounting Practices and Procedures manual except to the extent that: (1) state law may differ; or, (2) that state rules or regulations require differences in reporting not related to accounting practices and procedures, according to the best of their information, knowledge and belief, respectively. Furthermore, the scope of this attestation by the described officers also includes the related corresponding electronic filing with the NAIC, when required, that is an exact copy (except for formatting differences due to electronic filing) of the enclosed statement. The electronic filing may be requested by various regulators in lieu of or in addition to the enclosed statement.

<u>(Signature)</u> <u>Kristin Nielsen Merlo</u> <u>(Printed Name)</u> 1.	<u>(Signature)</u> <u>(Printed Name)</u> 2.	<u>(Signature)</u> <u>Deborah Ann Lowtharp</u> <u>(Printed Name)</u> 3.
<u>President and CEO</u>		<u>Treasurer</u>
<u>(Title)</u>	<u>(Title)</u>	<u>(Title)</u>

Subscribed and sworn to (or affirmed) before me this on this
_____ day of _____, 2026, by

- a. Is this an original filing? Yes No
- b. If no: 1. State the amendment number _____
2. Date filed _____
3. Number of pages attached _____

ASSETS

	Current Year			Prior Year
	1	2	3	4
	Assets	Nonadmitted Assets	Net Admitted Assets (Cols. 1 - 2)	Net Admitted Assets
1. Bonds (Schedule D)	28,149,450		28,149,450	39,659,539
2. Stocks (Schedule D):				
2.1 Preferred stocks				
2.2 Common stocks	89,597,539	53,088,984	36,508,555	49,900,616
3. Mortgage loans on real estate (Schedule B):				
3.1 First liens				
3.2 Other than first liens				
4. Real estate (Schedule A):				
4.1 Properties occupied by the company (less \$ 0 encumbrances)	19,298,879		19,298,879	19,861,818
4.2 Properties held for the production of income (less \$ 0 encumbrances)				
4.3 Properties held for sale (less \$ 0 encumbrances)				
5. Cash (\$ 25,076,295, Schedule E - Part 1), cash equivalents (\$ 0, Schedule E - Part 2), and short-term investments (\$ 1,484,523, Schedule DA)	26,560,818		26,560,818	30,768,645
6. Contract loans (including \$ 0 premium notes)				
7. Derivatives (Schedule DB)				
8. Other invested assets (Schedule BA)	238,383		238,383	501,770
9. Receivables for securities				
10. Securities lending reinvested collateral assets (Schedule DL)				
11. Aggregate write-ins for invested assets				
12. Subtotals, cash and invested assets (Lines 1 to 11)	163,845,069	53,088,984	110,756,085	140,692,388
13. Title plants less \$ 0 charged off (for Title insurers only)				
14. Investment income due and accrued	301,336		301,336	320,154
15. Premiums and considerations:				
15.1 Uncollected premiums and agents' balances in the course of collection	1,221,788		1,221,788	2,972,313
15.2 Deferred premiums, agents' balances and installments booked but deferred and not yet due (including \$ 0 earned but unbilled premiums)				
15.3 Accrued retrospective premiums (\$ 0) and contracts subject to redetermination (\$ 0)				
16. Reinsurance:				
16.1 Amounts recoverable from reinsurers				
16.2 Funds held by or deposited with reinsured companies				
16.3 Other amounts receivable under reinsurance contracts				
17. Amounts receivable relating to uninsured plans	8,168,256		8,168,256	6,372,654
18.1 Current federal and foreign income tax recoverable and interest thereon				
18.2 Net deferred tax asset				
19. Guaranty funds receivable or on deposit				
20. Electronic data processing equipment and software	336,809	60,209	276,600	303,863
21. Furniture and equipment, including health care delivery assets (\$ 0)	587,147	587,147		
22. Net adjustment in assets and liabilities due to foreign exchange rates				
23. Receivables from parent, subsidiaries and affiliates	406,201		406,201	8,252
24. Health care (\$ 0) and other amounts receivable				
25. Aggregate write-ins for other-than-invested assets	7,146,635	2,686,288	4,460,347	3,379,742
26. Total assets excluding Separate Accounts, Segregated Accounts and Protected Cell Accounts (Lines 12 to 25)	182,013,241	56,422,628	125,590,613	154,049,366
27. From Separate Accounts, Segregated Accounts and Protected Cell Accounts				
28. Total (Lines 26 and 27)	182,013,241	56,422,628	125,590,613	154,049,366

DETAILS OF WRITE-IN LINES				
1101.				
1102.				
1103.				
1198. Summary of remaining write-ins for Line 11 from overflow page				
1199. Totals (Lines 1101 through 1103 plus 1198) (Line 11 above)				
2501. Deferred Compensation - 457	4,460,347		4,460,347	3,379,742
2502. Prepaid Expenses & Deposits	2,429,244	2,429,244		
2503. Miscellaneous Receivable	254,869	254,869		
2598. Summary of remaining write-ins for Line 25 from overflow page	2,175	2,175		
2599. Totals (Lines 2501 through 2503 plus 2598) (Line 25 above)	7,146,635	2,686,288	4,460,347	3,379,742

NONE

LIABILITIES, CAPITAL AND SURPLUS

	Current Year			Prior Year
	1 Covered	2 Uncovered	3 Total	4 Total
1. Claims unpaid (less \$ 0 reinsurance ceded)	5,304,830		5,304,830	6,160,025
2. Accrued medical incentive pool and bonus amounts				
3. Unpaid claims adjustment expenses	248,749		248,749	269,633
4. Aggregate health policy reserves, including the liability of \$ 0 for medical loss ratio rebate per the Public Health Services Act	316,258		316,258	273,442
5. Aggregate life policy reserves				
6. Property/casualty unearned premium reserves				
7. Aggregate health claim reserves				
8. Premiums received in advance	1,630,180		1,630,180	2,063,407
9. General expenses due or accrued	12,869,270		12,869,270	12,358,418
10.1. Current federal and foreign income tax payable and interest thereon (including \$ 0 on realized gains (losses))				
10.2. Net deferred tax liability				
11. Ceded reinsurance premiums payable				
12. Amounts withheld or retained for the account of others				
13. Remittances and items not allocated				
14. Borrowed money (including \$ 0 current) and interest thereon \$ 0 (including \$ 0 current)				
15. Amounts due to parent, subsidiaries and affiliates	546,082		546,082	1,073,625
16. Derivatives				
17. Payable for securities				
18. Payable for securities lending				
19. Funds held under reinsurance treaties (with \$ 0 authorized reinsurers, \$ 0 unauthorized reinsurers and \$ 0 certified reinsurers)				
20. Reinsurance in unauthorized and certified \$ (0) companies				
21. Net adjustments in assets and liabilities due to foreign exchange rates				
22. Liability for amounts held under uninsured plans	2,927,421		2,927,421	2,793,422
23. Aggregate write-ins for other liabilities (including \$ 0 current)	1,224,609		1,224,609	3,013,354
24. Total liabilities (Lines 1 to 23)	25,067,399		25,067,399	28,005,326
25. Aggregate write-ins for special surplus funds	X X X	X X X		
26. Common capital stock	X X X	X X X		
27. Preferred capital stock	X X X	X X X		
28. Gross paid in and contributed surplus	X X X	X X X		
29. Surplus notes	X X X	X X X		
30. Aggregate write-ins for other than special surplus funds	X X X	X X X	50,000	50,000
31. Unassigned funds (surplus)	X X X	X X X	100,473,214	125,994,041
32. Less treasury stock, at cost:				
32.1 0 shares common (value included in Line 26 \$ 0)	X X X	X X X		
32.2 0 shares preferred (value included in Line 27 \$ 0)	X X X	X X X		
33. Total capital and surplus (Lines 25 to 31 minus Line 32)	X X X	X X X	100,523,214	126,044,041
34. Total liabilities, capital and surplus (Lines 24 and 33)	X X X	X X X	125,590,613	154,049,367

DETAILS OF WRITE-IN LINES				
2301. Escheat	1,224,609		1,224,609	3,013,354
2302.				
2303.				
2398. Summary of remaining write-ins for Line 23 from overflow page				
2399. Totals (Lines 2301 through 2303 plus 2398) (Line 23 above)	1,224,609		1,224,609	3,013,354
2501.	X X X	X X X		
2502.	X X X	X X X		
2503.	X X X	X X X		
2598. Summary of remaining write-ins for Line 25 from overflow page	X X X	X X X		
2599. Totals (Lines 2501 through 2503 plus 2598) (Line 25 above)	X X X	X X X		
3001. Surplus required by the Arkansas Insurance Department	X X X	X X X	50,000	50,000
3002.	X X X	X X X		
3003.	X X X	X X X		
3098. Summary of remaining write-ins for Line 30 from overflow page	X X X	X X X		
3099. Totals (Lines 3001 through 3003 plus 3098) (Line 30 above)	X X X	X X X	50,000	50,000

NONE

STATEMENT OF REVENUE AND EXPENSES

	Current Year		Prior Year
	1 Uncovered	2 Total	3 Total
1. Member Months	X X X	7,192,565	9,663,715
2. Net premium income (including \$ 0 non-health premium income)	X X X	153,239,004	203,416,560
3. Change in unearned premium reserves and reserve for rate credits	X X X	42,816	(2,112)
4. Fee-for-service (net of \$ 0 medical expenses)	X X X		
5. Risk revenue	X X X	9,017,815	8,387,653
6. Aggregate write-ins for other health care related revenues	X X X		
7. Aggregate write-ins for other non-health revenues	X X X		(109,734)
8. Total revenues (Lines 2 to 7)	X X X	162,299,635	211,692,367
Hospital and Medical:			
9. Hospital/medical benefits		114,585,459	160,802,484
10. Other professional services			
11. Outside referrals			
12. Emergency room and out-of-area			
13. Prescription drugs			
14. Aggregate write-ins for other hospital and medical			
15. Incentive pool, withhold adjustments and bonus amounts			
16. Subtotal (Lines 9 to 15)		114,585,459	160,802,484
Less:			
17. Net reinsurance recoveries			
18. Total hospital and medical (Lines 16 minus 17)		114,585,459	160,802,484
19. Non-health claims (net)			
20. Claims adjustment expenses, including \$ 1,893,899 cost containment expenses		20,113,029	22,150,992
21. General administrative expenses		29,074,453	40,018,151
22. Increase in reserves for life and accident and health contracts (including \$ 0 increase in reserves for life only)			
23. Total underwriting deductions (Lines 18 through 22)		163,772,941	222,971,627
24. Net underwriting gain or (loss) (Lines 8 minus 23)	X X X	(1,473,306)	(11,279,260)
25. Net investment income earned (Exhibit of Net Investment Income, Line 17)		1,974,475	2,474,075
26. Net realized capital gains (losses) less capital gains tax of \$ 0		7,086,729	1,188,181
27. Net investment gains (losses) (Lines 25 plus 26)		9,061,204	3,662,256
28. Net gain or (loss) from agents' or premium balances charged off [(amount recovered \$ 0) (amount charged off \$ 0)]			
29. Aggregate write-ins for other income or expenses		522,109	628,698
30. Net income or (loss) after capital gains tax and before all other federal income taxes (Lines 24 plus 27 plus 28 plus 29)	X X X	8,110,007	(6,988,306)
31. Federal and foreign income taxes incurred	X X X	409,083	470,244
32. Net income (loss) (Lines 30 minus 31)	X X X	7,700,924	(7,458,550)

DETAILS OF WRITE-IN LINES			
0601.	X X X		
0602.	X X X		
0603.	X X X		
0698. Summary of remaining write-ins for Line 06 from overflow page	X X X		
0699. Totals (Lines 0601 through 0603 plus 0698) (Line 06 above)	X X X		
0701. Net Gain Loss from Fixed Assets	X X X		(109,734)
0702.	X X X		
0703.	X X X		
0798. Summary of remaining write-ins for Line 07 from overflow page	X X X		
0799. Totals (Lines 0701 through 0703 plus 0798) (Line 07 above)	X X X		(109,734)
1401.			
1402.			
1403.			
1498. Summary of remaining write-ins for Line 14 from overflow page			
1499. Totals (Lines 1401 through 1403 plus 1498) (Line 14 above)			
2901. Miscellaneous Income		522,109	628,698
2902.			
2903.			
2998. Summary of remaining write-ins for Line 29 from overflow page			
2999. Totals (Lines 2901 through 2903 plus 2998) (Line 29 above)		522,109	628,698

STATEMENT OF REVENUE AND EXPENSES (Continued)

	1	2
	Current Year	Prior Year
CAPITAL & SURPLUS ACCOUNT		
33. Capital and surplus prior reporting year	126,044,043	137,806,442
34. Net income or (loss) from Line 32	7,700,924	(7,458,550)
35. Change in valuation basis of aggregate policy and claim reserves		
36. Change in net unrealized capital gains (losses) less capital gains tax of \$ 0	(3,737,509)	5,100,646
37. Change in net unrealized foreign exchange capital gain or (loss)		
38. Change in net deferred income tax		
39. Change in nonadmitted assets	(29,484,244)	(9,404,495)
40. Change in unauthorized and certified reinsurance		
41. Change in treasury stock		
42. Change in surplus notes		
43. Cumulative effect of changes in accounting principles		
44. Capital Changes:		
44.1 Paid in		
44.2 Transferred from surplus (Stock Dividend)		
44.3 Transferred to surplus		
45. Surplus adjustments:		
45.1 Paid in		
45.2 Transferred to capital (Stock Dividend)		
45.3 Transferred from capital		
46. Dividends to stockholders		
47. Aggregate write-ins for gains or (losses) in surplus		
48. Net change in capital and surplus (Lines 34 to 47)	(25,520,829)	(11,762,399)
49. Capital and surplus end of reporting year (Line 33 plus 48)	100,523,214	126,044,043

DETAILS OF WRITE-IN LINES			
4701.			
4702.			
4703.			
4798.	Summary of remaining write-ins for Line 47 from overflow page		
4799.	Totals (Lines 4701 through 4703 plus 4798) (Line 47 above)		

NONE

CASH FLOW

	1	2
Cash from Operations	Current Year	Prior Year
1. Premiums collected net of reinsurance	163,659,750	207,686,401
2. Net investment income	2,526,942	3,120,429
3. Miscellaneous income		(109,734)
4. Total (Lines 1 through 3)	166,186,692	210,697,096
5. Benefit and loss related payments	115,440,655	161,025,198
6. Net transfers to Separate Accounts, Segregated Accounts and Protected Cell Accounts		
7. Commissions, expenses paid and aggregate write-ins for deductions	49,733,152	59,335,528
8. Dividends paid to policyholders		
9. Federal and foreign income taxes paid (recovered) net of \$ 0 tax on capital gains (losses)		
10. Total (Lines 5 through 9)	165,173,807	220,360,726
11. Net cash from operations (Line 4 minus Line 10)	1,012,885	(9,663,630)
Cash from Investments		
12. Proceeds from investments sold, matured or repaid:		
12.1 Bonds	19,187,104	16,071,069
12.2 Stocks	17,199,746	10,578,749
12.3 Mortgage loans		1,700,000
12.4 Real estate		
12.5 Other invested assets	10,244	
12.6 Net gains or (losses) on cash, cash equivalents and short-term investments		
12.7 Miscellaneous proceeds		
12.8 Total investment proceeds (Lines 12.1 to 12.7)	36,397,094	28,349,818
13. Cost of investments acquired (long-term only):		
13.1 Bonds	8,227,039	13,136,684
13.2 Stocks	30,962,046	13,427,158
13.3 Mortgage loans		
13.4 Real estate		168,572
13.5 Other invested assets		
13.6 Miscellaneous applications		
13.7 Total investments acquired (Lines 13.1 to 13.6)	39,189,085	26,732,414
14. Net increase (decrease) in contract loans and premium notes		
15. Net cash from investments (Line 12.8 minus Line 13.7 minus Line 14)	(2,791,991)	1,617,404
Cash from Financing and Miscellaneous Sources		
16. Cash provided (applied):		
16.1 Surplus notes, capital notes		
16.2 Capital and paid in surplus, less treasury stock		
16.3 Borrowed funds		
16.4 Net deposits on deposit-type contracts and other insurance liabilities		
16.5 Dividends to stockholders		
16.6 Other cash provided (applied)	(2,428,721)	454,804
17. Net cash from financing and miscellaneous sources (Lines 16.1 to 16.4 minus Line 16.5 plus Line 16.6)	(2,428,721)	454,804
RECONCILIATION OF CASH, CASH EQUIVALENTS AND SHORT-TERM INVESTMENTS		
18. Net change in cash, cash equivalents and short-term investments (Line 11, plus Lines 15 and 17)	(4,207,827)	(7,591,422)
19. Cash, cash equivalents and short-term investments:		
19.1 Beginning of year	30,768,645	38,360,067
19.2 End of year (Line 18 plus Line 19.1)	26,560,818	30,768,645

Note: Supplemental disclosures of cash flow information for non-cash transactions:

20.0001		
20.0002		
20.0003		

UNDERWRITING AND INVESTMENT EXHIBIT

PART 1 – PREMIUMS

Line of Business	1 Direct Business	2 Reinsurance Assumed	3 Reinsurance Ceded	4 Net Premium Income (Cols. 1 + 2 - 3)
1. Comprehensive (hospital and medical) individual				
2. Comprehensive (hospital and medical) group				
3. Medicare Supplement				
4. Vision only	16,088,683			16,088,683
5. Dental only	137,290,479			137,290,479
6. Federal Employees Health Benefits Plan				
7. Title XVIII – Medicare				
8. Title XIX – Medicaid	(97,343)			(97,343)
9. Credit A&H				
10. Disability Income				
11. Long-Term Care				
12. Other health				
13. Health subtotal (Lines 1 through 12)	153,281,819			153,281,819
14. Life				
15. Property/casualty				
16. Totals (Lines 13 to 15)	153,281,819			153,281,819

UNDERWRITING AND INVESTMENT EXHIBIT

PART 2 – CLAIMS INCURRED DURING THE YEAR

	1 Total	Comprehensive (Hospital & Medical)		4 Medicare Supplement	5 Vision Only	6 Dental Only	7 Federal Employees Health Benefits Plan	8 Title XVIII Medicare	9 Title XIX Medicaid	10 Credit A&H	11 Disability Income	12 Long-Term Care	13 Other Health	14 Other Non-Health
		2 Individual	3 Group											
1. Payments during the year:														
1.1 Direct	115,440,655				8,805,140	105,066,076			1,569,439					
1.2 Reinsurance assumed														
1.3 Reinsurance ceded														
1.4 Net	115,440,655				8,805,140	105,066,076			1,569,439					
2. Paid medical incentive pools and bonuses														
3. Claim liability December 31, current year from Part 2A:														
3.1 Direct	5,304,830				118,748	5,186,082								
3.2 Reinsurance assumed														
3.3 Reinsurance ceded														
3.4 Net	5,304,830				118,748	5,186,082								
4. Claim reserve December 31, current year from Part 2D:														
4.1 Direct														
4.2 Reinsurance assumed														
4.3 Reinsurance ceded														
4.4 Net														
5. Accrued medical incentive pools and bonuses, current year														
6. Net healthcare receivables (a)														
7. Amounts recoverable from reinsurers December 31, current														
8. Claim liability December 31, prior year from Part 2A:														
8.1 Direct	6,160,026				157,711	4,805,222			1,197,093					
8.2 Reinsurance assumed														
8.3 Reinsurance ceded														
8.4 Net	6,160,026				157,711	4,805,222			1,197,093					
9. Claim reserve December 31, prior year from Part 2D:														
9.1 Direct														
9.2 Reinsurance assumed														
9.3 Reinsurance ceded														
9.4 Net														
10. Accrued medical incentive pools and bonuses, prior year														
11. Amounts recoverable from reinsurers December 31, prior ye														
12. Incurred benefits:														
12.1 Direct	114,585,459				8,766,177	105,446,936			372,346					
12.2 Reinsurance assumed														
12.3 Reinsurance ceded														
12.4 Net	114,585,459				8,766,177	105,446,936			372,346					
13. Incurred medical incentive pools and bonuses														

(a) Excludes \$ 0 loans or advances to providers not yet expensed.

UNDERWRITING AND INVESTMENT EXHIBIT

PART 2A – CLAIMS LIABILITY END OF CURRENT YEAR

	1 Total	Comprehensive (Hospital & Medical)		4 Medicare Supplement	5 Vision Only	6 Dental Only	7 Federal Employees Health Benefits Plan	8 Title XVIII Medicare	9 Title XIX Medicaid	10 Credit A&H	11 Disability Income	12 Long-Term Care	13 Other Health	14 Other Non-Health
		2 Individual	3 Group											
1. Reported in Process of Adjustment:														
1.1 Direct	314,390				25,648	288,742								
1.2 Reinsurance assumed														
1.3 Reinsurance ceded														
1.4 Net	314,390				25,648	288,742								
2. Incurred but Unreported:														
2.1 Direct	4,990,439				93,100	4,897,339								
2.2 Reinsurance assumed														
2.3 Reinsurance ceded														
2.4 Net	4,990,439				93,100	4,897,339								
3. Amounts Withheld from Paid Claims and Capitations:														
3.1 Direct														
3.2 Reinsurance assumed														
3.3 Reinsurance ceded														
3.4 Net														
4. TOTALS:														
4.1 Direct	5,304,829				118,748	5,186,081								
4.2 Reinsurance assumed														
4.3 Reinsurance ceded														
4.4 Net	5,304,829				118,748	5,186,081								

UNDERWRITING AND INVESTMENT EXHIBIT

PART 2B – ANALYSIS OF CLAIMS UNPAID – PRIOR YEAR-NET OF REINSURANCE

Line of Business	Claims Paid During the Year		Claim Reserve and Claim Liability December 31 of Current Year		5	6
	1	2	3	4	Claims Incurred in Prior Years (Columns 1 + 3)	Estimated Claim Reserve and Claim Liability December 31 of Prior Year
	On Claims Incurred Prior to January 1 of Current Year	On Claims Incurred During the Year	On Claims Unpaid December 31 of Prior Year	On Claims Incurred During the Year		
1. Comprehensive (hospital and medical) individual						
2. Comprehensive (hospital and medical) group						
3. Medicare Supplement						
4. Vision only	236,253	8,568,887		118,748	236,253	157,710
5. Dental only	4,214,583	100,851,493	21,374	5,164,708	4,235,957	4,805,222
6. Federal Employees Health Benefits Plan						
7. Title XVIII – Medicare						
8. Title XIX – Medicaid	1,569,439				1,569,439	1,197,093
9. Credit A&H						
10. Disability Income						
11. Long-Term Care						
12. Other health						
13. Health subtotal (Lines 1 to 12)	6,020,275	109,420,380	21,374	5,283,456	6,041,649	6,160,025
14. Health care receivables (a)						
15. Other non-health						
16. Medical incentive pools and bonus amounts						
17. Totals (Lines 13 - 14 + 15 + 16)	6,020,275	109,420,380	21,374	5,283,456	6,041,649	6,160,025

(a) Excludes \$ 0 loans or advances to providers not yet expensed.

UNDERWRITING AND INVESTMENT EXHIBIT
PART 2C – DEVELOPMENT OF PAID AND INCURRED HEALTH CLAIMS
 (\$000 Omitted)
Hospital & Medical

Section A – Paid Health Claims

Year in Which Losses Were Incurred	Cumulative Net Amounts Paid				
	1 2021	2 2022	3 2023	4 2024	5 2025
1. Prior					
2. 2021					
3. 2022	XXX				
4. 2023	XXX	XXX			
5. 2024	XXX	XXX	XXX		
6. 2025	XXX	XXX	XXX	XXX	

Section B – Incurred Health Claims

Year in Which Losses Were Incurred	Sum of Cumulative Net Amount Paid and Claim Liability, Claim Reserve and Medical Incentive Pool and Bonuses Outstanding at End of Year				
	1 2021	2 2022	3 2023	4 2024	5 2025
1. Prior					
2. 2021					
3. 2022	XXX				
4. 2023	XXX	XXX			
5. 2024	XXX	XXX	XXX		
6. 2025	XXX	XXX	XXX	XXX	

Section C – Incurred Year Health Claims and Claims Adjustment Expense Ratio

Years in which Premiums were Earned and Claims were Incurred	1	2	3	4	5	6	7	8	9	10
	Premiums Earned	Claims Payments	Claim Adjustment Expense Payments	(Col. 3 / 2) Percent	Claim and Claim Adjustment Expense Payments (Col. 2 + 3)	(Col. 5 / 1) Percent	Claims Unpaid	Unpaid Claims Adjustment Expenses	Total Claims and Claims Adjustment Expense Incurred (Col. 5 + 7 + 8)	(Col. 9 / 1) Percent
1. 2021										
2. 2022										
3. 2023										
4. 2024										
5. 2025										

12.HM

UNDERWRITING AND INVESTMENT EXHIBIT
PART 2C – DEVELOPMENT OF PAID AND INCURRED HEALTH CLAIMS
 (\$000 Omitted)
Medicare Supplement

Section A – Paid Health Claims

Year in Which Losses Were Incurred	Cumulative Net Amounts Paid				
	1 2021	2 2022	3 2023	4 2024	5 2025
1. Prior					
2. 2021					
3. 2022	XXX				
4. 2023	XXX	XXX			
5. 2024	XXX	XXX	XXX		
6. 2025	XXX	XXX	XXX	XXX	

Section B – Incurred Health Claims

Year in Which Losses Were Incurred	Sum of Cumulative Net Amount Paid and Claim Liability, Claim Reserve and Medical Incentive Pool and Bonuses Outstanding at End of Year				
	1 2021	2 2022	3 2023	4 2024	5 2025
1. Prior					
2. 2021					
3. 2022	XXX				
4. 2023	XXX	XXX			
5. 2024	XXX	XXX	XXX		
6. 2025	XXX	XXX	XXX	XXX	

Section C – Incurred Year Health Claims and Claims Adjustment Expense Ratio

Years in which Premiums were Earned and Claims were Incurred	1 Premiums Earned	2 Claims Payments	3 Claim Adjustment Expense Payments	4 (Col. 3 / 2) Percent	5 Claim and Claim Adjustment Expense Payments (Col. 2 + 3)	6 (Col. 5 / 1) Percent	7 Claims Unpaid	8 Unpaid Claims Adjustment Expenses	9 Total Claims and Claims Adjustment Expense Incurred (Col. 5 + 7 + 8)	10 (Col. 9 / 1) Percent
1. 2021										
2. 2022										
3. 2023										
4. 2024										
5. 2025										

12.MS

UNDERWRITING AND INVESTMENT EXHIBIT
PART 2C – DEVELOPMENT OF PAID AND INCURRED HEALTH CLAIMS
(\$000 Omitted)
Dental Only

Section A – Paid Health Claims

Year in Which Losses Were Incurred	Cumulative Net Amounts Paid				
	1 2021	2 2022	3 2023	4 2024	5 2025
1. Prior	85,237	85,237	85,237	85,237	85,237
2. 2021	91,000	94,766	94,766	94,766	94,766
3. 2022	X X X	89,305	92,886	92,886	92,886
4. 2023	X X X	X X X	88,459	91,998	91,998
5. 2024	X X X	X X X	X X X	93,115	97,330
6. 2025	X X X	X X X	X X X	X X X	100,851

Section B – Incurred Health Claims

Year in Which Losses Were Incurred	Sum of Cumulative Net Amount Paid and Claim Liability, Claim Reserve and Medical Incentive Pool and Bonuses Outstanding at End of Year				
	1 2021	2 2022	3 2023	4 2024	5 2025
1. Prior	85,237	85,237	85,237	85,237	85,237
2. 2021	95,293	94,797	94,797	94,797	94,797
3. 2022	X X X	93,026	92,915	92,915	92,915
4. 2023	X X X	X X X	92,292	92,029	92,029
5. 2024	X X X	X X X	X X X	97,889	97,351
6. 2025	X X X	X X X	X X X	X X X	106,016

12D0

Section C – Incurred Year Health Claims and Claims Adjustment Expense Ratio

Years in which Premiums were Earned and Claims were Incurred	1 Premiums Earned	2 Claims Payments	3 Claim Adjustment Expense Payments	4 (Col. 3 / 2) Percent	5 Claim and Claim Adjustment Expense Payments (Col. 2 + 3)	6 (Col. 5 / 1) Percent	7 Claims Unpaid	8 Unpaid Claims Adjustment Expenses	9 Total Claims and Claims Adjustment Expense Incurred (Col. 5 + 7 + 8)	10 (Col. 9 / 1) Percent
1. 2021	127,462	95,040	15,521	16.331	110,561	86.740			110,561	86.740
2. 2022	133,020	93,071	15,414	16.562	108,485	81.555			108,485	81.555
3. 2023	131,273	92,040	15,811	17.178	107,851	82.158			107,851	82.158
4. 2024	137,678	96,654	18,639	19.284	115,293	83.741			115,293	83.741
5. 2025	146,308	105,066	19,525	18.584	124,591	85.157	5,186	226	130,003	88.856

UNDERWRITING AND INVESTMENT EXHIBIT
PART 2C – DEVELOPMENT OF PAID AND INCURRED HEALTH CLAIMS
(\$000 Omitted)
Vision Only

Section A – Paid Health Claims

Year in Which Losses Were Incurred	Cumulative Net Amounts Paid				
	1 2021	2 2022	3 2023	4 2024	5 2025
1. Prior	6,184	6,184	6,184	6,184	6,184
2. 2021	6,478	6,716	6,716	6,716	6,716
3. 2022	X X X	6,332	6,594	6,594	6,594
4. 2023	X X X	X X X	7,350	7,559	7,559
5. 2024	X X X	X X X	X X X	7,812	8,049
6. 2025	X X X	X X X	X X X	X X X	8,569

Section B – Incurred Health Claims

Year in Which Losses Were Incurred	Sum of Cumulative Net Amount Paid and Claim Liability, Claim Reserve and Medical Incentive Pool and Bonuses Outstanding at End of Year				
	1 2021	2 2022	3 2023	4 2024	5 2025
1. Prior	6,184	6,184	6,184	6,184	6,184
2. 2021	6,649	6,716	6,716	6,716	6,716
3. 2022	X X X	6,523	6,594	6,594	6,594
4. 2023	X X X	X X X	7,529	7,559	7,559
5. 2024	X X X	X X X	X X X	7,970	8,049
6. 2025	X X X	X X X	X X X	X X X	8,688

Section C – Incurred Year Health Claims and Claims Adjustment Expense Ratio

Years in which Premiums were Earned and Claims were Incurred	1 Premiums Earned	2 Claims Payments	3 Claim Adjustment Expense Payments	4 (Col. 3 / 2) Percent	5 Claim and Claim Adjustment Expense Payments (Col. 2 + 3)	6 (Col. 5 / 1) Percent	7 Claims Unpaid	8 Unpaid Claims Adjustment Expenses	9 Total Claims and Claims Adjustment Expense Incurred (Col. 5 + 7 + 8)	10 (Col. 9 / 1) Percent
1. 2021	12,889	6,661	648	9.728	7,309	56.707			7,309	56.707
2. 2022	13,683	6,570	648	9.863	7,218	52.752			7,218	52.752
3. 2023	14,111	7,613	638	8.380	8,251	58.472			8,251	58.472
4. 2024	15,057	8,021	581	7.243	8,602	57.130			8,602	57.130
5. 2025	16,089	8,805	570	6.474	9,375	58.270	119	23	9,517	59.152

12.VO

UNDERWRITING AND INVESTMENT EXHIBIT
PART 2C – DEVELOPMENT OF PAID AND INCURRED HEALTH CLAIMS
 (\$000 Omitted)
 Title XVIII - Medicare

Section A – Paid Health Claims

Year in Which Losses Were Incurred	Cumulative Net Amounts Paid				
	1 2021	2 2022	3 2023	4 2024	5 2025
1. Prior					
2. 2021					
3. 2022	XXX				
4. 2023	XXX	XXX			
5. 2024	XXX	XXX	XXX		
6. 2025	XXX	XXX	XXX	XXX	

Section B – Incurred Health Claims

Year in Which Losses Were Incurred	Sum of Cumulative Net Amount Paid and Claim Liability, Claim Reserve and Medical Incentive Pool and Bonuses Outstanding at End of Year				
	1 2021	2 2022	3 2023	4 2024	5 2025
1. Prior					
2. 2021					
3. 2022	XXX				
4. 2023	XXX	XXX			
5. 2024	XXX	XXX	XXX		
6. 2025	XXX	XXX	XXX	XXX	

Section C – Incurred Year Health Claims and Claims Adjustment Expense Ratio

Years in which Premiums were Earned and Claims were Incurred	1 Premiums Earned	2 Claims Payments	3 Claim Adjustment Expense Payments	4 (Col. 3 / 2) Percent	5 Claim and Claim Adjustment Expense Payments (Col. 2 + 3)	6 (Col. 5 / 1) Percent	7 Claims Unpaid	8 Unpaid Claims Adjustment Expenses	9 Total Claims and Claims Adjustment Expense Incurred (Col. 5 + 7 + 8)	10 (Col. 9 / 1) Percent
1. 2021										
2. 2022										
3. 2023										
4. 2024										
5. 2025										

12XV

UNDERWRITING AND INVESTMENT EXHIBIT
PART 2C – DEVELOPMENT OF PAID AND INCURRED HEALTH CLAIMS
(\$000 Omitted)
Title XIX - Medicaid

Section A – Paid Health Claims

Year in Which Losses Were Incurred	Cumulative Net Amounts Paid				
	1 2021	2 2022	3 2023	4 2024	5 2025
1. Prior		52,558	52,558	52,558	52,558
2. 2021		61,745	63,481	63,481	63,481
3. 2022	X X X		63,107	65,027	65,027
4. 2023	X X X	X X X		61,532	63,642
5. 2024	X X X	X X X	X X X		54,239
6. 2025	X X X	X X X	X X X	X X X	

Section B – Incurred Health Claims

Year in Which Losses Were Incurred	Sum of Cumulative Net Amount Paid and Claim Liability, Claim Reserve and Medical Incentive Pool and Bonuses Outstanding at End of Year				
	1 2021	2 2022	3 2023	4 2024	5 2025
1. Prior		52,558	52,558	52,558	52,558
2. 2021		63,817	63,481	63,481	63,481
3. 2022	X X X		65,586	65,027	65,027
4. 2023	X X X	X X X		63,873	63,642
5. 2024	X X X	X X X	X X X		55,436
6. 2025	X X X	X X X	X X X	X X X	

Section C – Incurred Year Health Claims and Claims Adjustment Expense Ratio

Years in which Premiums were Earned and Claims were Incurred	1 Premiums Earned	2 Claims Payments	3 Claim Adjustment Expense Payments	4 (Col. 3 / 2) Percent	5 Claim and Claim Adjustment Expense Payments (Col. 2 + 3)	6 (Col. 5 / 1) Percent	7 Claims Unpaid	8 Unpaid Claims Adjustment Expenses	9 Total Claims and Claims Adjustment Expense Incurred (Col. 5 + 7 + 8)	10 (Col. 9 / 1) Percent
1. 2021	79,030	63,920	4,288	6.708	68,208	86.306			68,208	86.306
2. 2022	79,232	64,843	3,592	5.540	68,435	86.373			68,435	86.373
3. 2023	75,163	63,452	3,668	5.781	67,120	89.299			67,120	89.299
4. 2024	59,067	56,350	2,931	5.201	59,281	100.362			59,281	100.362
5. 2025	(97)	1,569			1,569	(1617.526)			1,569	(1617.526)

12 XI

UNDERWRITING AND INVESTMENT EXHIBIT
PART 2C – DEVELOPMENT OF PAID AND INCURRED HEALTH CLAIMS
 (\$000 Omitted)
 Other

Section A – Paid Health Claims

Year in Which Losses Were Incurred	Cumulative Net Amounts Paid				
	1 2021	2 2022	3 2023	4 2024	5 2025
1. Prior					
2. 2021					
3. 2022	XXX				
4. 2023	XXX	XXX			
5. 2024	XXX	XXX	XXX		
6. 2025	XXX	XXX	XXX	XXX	

Section B – Incurred Health Claims

Year in Which Losses Were Incurred	Sum of Cumulative Net Amount Paid and Claim Liability, Claim Reserve and Medical Incentive Pool and Bonuses Outstanding at End of Year				
	1 2021	2 2022	3 2023	4 2024	5 2025
1. Prior					
2. 2021					
3. 2022	XXX				
4. 2023	XXX	XXX			
5. 2024	XXX	XXX	XXX		
6. 2025	XXX	XXX	XXX	XXX	

Section C – Incurred Year Health Claims and Claims Adjustment Expense Ratio

Years in which Premiums were Earned and Claims were Incurred	1 Premiums Earned	2 Claims Payments	3 Claim Adjustment Expense Payments	4 (Col. 3 / 2) Percent	5 Claim and Claim Adjustment Expense Payments (Col. 2 + 3)	6 (Col. 5 / 1) Percent	7 Claims Unpaid	8 Unpaid Claims Adjustment Expenses	9 Total Claims and Claims Adjustment Expense Incurred (Col. 5 + 7 + 8)	10 (Col. 9 / 1) Percent
1. 2021										
2. 2022										
3. 2023										
4. 2024										
5. 2025										

1201

UNDERWRITING AND INVESTMENT EXHIBIT
PART 2C – DEVELOPMENT OF PAID AND INCURRED HEALTH CLAIMS
 (\$000 Omitted)
Grand Total

Section A – Paid Health Claims

Year in Which Losses Were Incurred	Cumulative Net Amounts Paid				
	1 2021	2 2022	3 2023	4 2024	5 2025
1. Prior			143,979	143,979	143,979
2. 2021	143,979		143,979	143,979	143,979
3. 2022	159,223		164,963	164,963	164,963
4. 2023	X X X		158,744	164,507	164,507
5. 2024	X X X	X X X		157,341	163,199
6. 2025	X X X	X X X	X X X		155,166
			X X X	X X X	109,420

Section B – Incurred Health Claims

Year in Which Losses Were Incurred	Sum of Cumulative Net Amount Paid and Claim Liability, Claim Reserve and Medical Incentive Pool and Bonuses Outstanding at End of Year				
	1 2021	2 2022	3 2023	4 2024	5 2025
1. Prior			143,979	143,979	143,979
2. 2021	143,979		143,979	143,979	143,979
3. 2022	165,759		164,994	164,994	164,994
4. 2023	X X X		165,135	164,536	164,536
5. 2024	X X X	X X X		163,694	163,230
6. 2025	X X X	X X X	X X X		161,295
			X X X	X X X	114,704

Section C – Incurred Year Health Claims and Claims Adjustment Expense Ratio

Years in which Premiums were Earned and Claims were Incurred	1 Premiums Earned	2 Claims Payments	3 Claim Adjustment Expense Payments	4 (Col. 3 / 2) Percent	5 Claim and Claim Adjustment Expense Payments (Col. 2 + 3)	6 (Col. 5 / 1) Percent	7 Claims Unpaid	8 Unpaid Claims Adjustment Expenses	9 Total Claims and Claims Adjustment Expense Incurred (Col. 5 + 7 + 8)	10 (Col. 9 / 1) Percent
1. 2021	219,381	165,621	20,457	12.352	186,078	84.820			186,078	84.820
2. 2022	225,935	164,484	19,654	11.949	184,138	81.500			184,138	81.500
3. 2023	220,547	163,105	20,117	12.334	183,222	83.076			183,222	83.076
4. 2024	211,802	161,025	22,151	13.756	183,176	86.485			183,176	86.485
5. 2025	162,300	115,440	20,095	17.407	135,535	83.509	5,305	249	141,089	86.931

12.GT

UNDERWRITING AND INVESTMENT EXHIBIT

PART 2D – AGGREGATE RESERVE FOR ACCIDENT AND HEALTH CONTRACTS ONLY

	1 Total	Comprehensive (Hospital & Medical)		4 Medicare Supplement	5 Vision Only	6 Dental Only	7 Federal Employees Health Benefits Plan	8 Title XVIII Medicare	9 Title XIX Medicaid	10 Credit A & H	11 Disability Income	12 Long-Term Care	13 Other
		2 Individual	3 Group										
1. Unearned premium reserves	316,258					316,258							
2. Additional policy reserves (a)													
3. Reserve for future contingent benefits													
4. Reserve for rate credits or experience rating refunds (including \$ 0 for investment income)													
5. Aggregate write-ins for other policy reserves													
6. Totals (gross)	316,258					316,258							
7. Reinsurance ceded													
8. Totals (Net) (Page 3, Line 4)	316,258					316,258							
9. Present value of amounts not yet due on claims													
10. Reserve for future contingent benefits													
11. Aggregate write-ins for other claim reserves													
12. Totals (gross)													
13. Reinsurance ceded													
14. Totals (Net) (Page 3, Line 7)													

13

DETAILS OF WRITE-IN LINES													
0501.													
0502.													
0503.													
0598. Summary of remaining write-ins for Line 05 from overflow page													
0599. Totals (Lines 0501 through 0503 plus 0598) (Line 05 above)													
1101.													
1102.													
1103.													
1198. Summary of remaining write-ins for Line 11 from overflow page													
1199. Totals (Lines 1101 through 1103 plus 1198) (Line 11 above)													

NONE

NONE

(a) Includes \$ 0 premium deficiency reserve.

UNDERWRITING AND INVESTMENT EXHIBIT**PART 3 – ANALYSIS OF EXPENSES**

	Claim Adjustment Expenses		3 General Administrative Expenses	4 Investment Expenses	5 Total
	1 Cost Containment Expenses	2 Other Claim Adjustment Expenses			
1. Rent (\$ 190,500 for occupancy of own building)		114,300	76,200		190,500
2. Salaries, wages and other benefits	1,159,255	12,152,924	8,874,786		22,186,965
3. Commissions (less \$ 0 ceded plus \$ 0 assumed)			11,960,997		11,960,997
4. Legal fees and expenses			102,082		102,082
5. Certifications and accreditation fees					
6. Auditing, actuarial and other consulting services			262,265		262,265
7. Traveling expenses		27,146	222,703		249,849
8. Marketing and advertising			1,104,830		1,104,830
9. Postage, express and telephone		1,692,159	190,984		1,883,143
10. Printing and office supplies		999,110	666,074		1,665,184
11. Occupancy, depreciation and amortization		88,664	59,109		147,773
12. Equipment					
13. Cost or depreciation of EDP equipment and software		307,763	2,252,475		2,560,238
14. Outsourced services including EDP, claims, and other services	734,645	10,979,043	6,925,587		18,639,275
15. Boards, bureaus and association fees			1,290,085		1,290,085
16. Insurance, except on real estate		178,396	118,931		297,327
17. Collection and bank service charges		154,011	102,674		256,685
18. Group service and administration fees					
19. Reimbursements by uninsured plans		(10,888,128)	(7,258,752)		(18,146,880)
20. Reimbursements from fiscal intermediaries					
21. Real estate expenses		263,061	175,374		438,435
22. Real estate taxes			80,431		80,431
23. Taxes, licenses and fees:					
23.1 State and local insurance taxes					
23.2 State premium taxes		1,926,708			1,926,708
23.3 Regulatory authority licenses and fees					
23.4 Payroll taxes					
23.5 Other (excluding federal income and real estate taxes)			128,812		128,812
24. Investment expenses not included elsewhere				294,177	294,177
25. Aggregate write-ins for expenses		223,973	1,738,808		1,962,781
26. Total expenses incurred (Lines 1 to 25)	1,893,900	18,219,130	29,074,455	294,177	(a) 49,481,662
27. Less expenses unpaid December 31, current year		248,749	12,869,270		13,118,019
28. Add expenses unpaid December 31, prior year		269,633	12,358,418		12,628,051
29. Amounts receivable relating to uninsured plans, prior year					
30. Amounts receivable relating to uninsured plans, current year					
31. Total expenses paid (Lines 26 minus 27 plus 28 minus 29 plus 30)	1,893,900	18,240,014	28,563,603	294,177	48,991,694

DETAILS OF WRITE-IN LINES					
2501. Charitable Contributions			1,491,327		1,491,327
2502. Consulting		153,366	102,244		255,610
2503. Seminars		62,466	41,644		104,110
2598. Summary of remaining write-ins for Line 25 from overflow page		8,141	103,593		111,734
2599. Totals (Lines 2501 through 2503 plus 2598) (Line 25 above)		223,973	1,738,808		1,962,781

(a) Includes management fees of \$ 0 to affiliates and \$ 0 to non-affiliates.

EXHIBIT OF NET INVESTMENT INCOME

	1 Collected During Year	2 Earned During Year
1. U.S. Government bonds	(a) 577,248	1,023,318
1.1 Bonds exempt from U.S. tax	(a)	
1.2 Other bonds (unaffiliated)	(a) 785,600	1,195,709
1.3 Bonds of affiliates	(a)	
2.1 Preferred stocks (unaffiliated)	(b)	
2.11 Preferred stocks of affiliates	(b)	
2.2 Common stocks (unaffiliated)		422,064
2.21 Common stocks of affiliates		422,064
3. Mortgage loans	(c)	
4. Real estate	(d)	190,500
5. Contract loans		
6. Cash, cash equivalents and short-term investments	(e) 216,586	
7. Derivative instruments	(f)	
8. Other invested assets		
9. Aggregate write-ins for investment income		
10. Total gross investment income	2,001,498	2,831,591
11. Investment expenses		(g) 294,177
12. Investment taxes, licenses and fees, excluding federal income taxes		(g)
13. Interest expense		(h)
14. Depreciation on real estate and other invested assets		(i) 562,939
15. Aggregate write-ins for deductions from investment income		
16. Total deductions (Lines 11 through 15)		857,116
17. Net investment income (Line 10 minus Line 16)		1,974,475

DETAILS OF WRITE-IN LINES			
0901.	NONE		
0902.			
0903.			
0998. Summary of remaining write-ins for Line 09 from overflow page			
0999. Totals (Lines 0901 through 0903 plus 0998) (Line 09 above)			
1501.	NONE		
1502.			
1503.			
1598. Summary of remaining write-ins for Line 15 from overflow page			
1599. Totals (Lines 1501 through 1503 plus 1598) (Line 15 above)			

- (a) Includes \$ 40,382 accrual of discount less \$ 101,893 amortization of premium and less \$ 59,475 paid for accrued interest on purchases.
- (b) Includes \$ 0 accrual of discount less \$ 0 amortization of premium and less \$ 0 paid for accrued dividends on purchases.
- (c) Includes \$ 0 accrual of discount less \$ 0 amortization of premium and less \$ 0 paid for accrued interest on purchases.
- (d) Includes \$ 0 for company's occupancy of its own buildings; and excludes \$ 0 interest on encumbrances.
- (e) Includes \$ 45,608 accrual of discount less \$ 0 amortization of premium and less \$ 0 paid for accrued interest on purchases.
- (f) Includes \$ 0 accrual of discount less \$ 0 amortization of premium.
- (g) Includes \$ 0 investment expenses and \$ 0 investment taxes, licenses and fees, excluding federal income taxes, attributable to segregated and Separate Accounts.
- (h) Includes \$ 0 interest on surplus notes and \$ 0 interest on capital notes.
- (i) Includes \$ 0 depreciation on real estate and \$ 0 depreciation on other invested assets.

EXHIBIT OF CAPITAL GAINS (LOSSES)

	1 Realized Gain (Loss) on Sales or Maturity	2 Other Realized Adjustments	3 Total Realized Capital Gain (Loss) (Columns 1 + 2)	4 Change in Unrealized Capital Gain (Loss)	5 Change in Unrealized Foreign Exchange Capital Gain (Loss)
1. U.S. Government bonds	(143,002)		(143,002)		
1.1 Bonds exempt from U.S. tax					
1.2 Other bonds (unaffiliated)	(354,374)		(354,374)		
1.3 Bonds of affiliates					
2.1 Preferred stocks (unaffiliated)					
2.11 Preferred stocks of affiliates					
2.2 Common stocks (unaffiliated)	7,829,730		7,829,730	(4,520,254)	
2.21 Common stocks of affiliates				782,747	
3. Mortgage loans					
4. Real estate					
5. Contract loans					
6. Cash, cash equivalents and short-term investments					
7. Derivative instruments					
8. Other invested assets	(245,625)		(245,625)		
9. Aggregate write-ins for capital gains (losses)					
10. Total capital gains (losses)	7,086,729		7,086,729	(3,737,507)	

DETAILS OF WRITE-IN LINES					
0901.	NONE				
0902.					
0903.					
0998. Summary of remaining write-ins for Line 09 from overflow page					
0999. Totals (Lines 0901 through 0903 plus 0998) (Line 09 above)					

EXHIBIT OF NONADMITTED ASSETS

	1 Current Year Total Nonadmitted Assets	2 Prior Year Total Nonadmitted Assets	3 Change in Total Nonadmitted Assets (Col. 2 - Col. 1)
1. Bonds (Schedule D)			
2. Stocks (Schedule D):			
2.1 Preferred stocks			
2.2 Common stocks	53,088,984	22,571,000	(30,517,984)
3. Mortgage loans on real estate (Schedule B):			
3.1 First liens			
3.2 Other than first liens			
4. Real estate (Schedule A):			
4.1 Properties occupied by the company			
4.2 Properties held for the production of income			
4.3 Properties held for sale			
5. Cash (Schedule E - Part 1), cash equivalents (Schedule E - Part 2) and short-term investments (Schedule DA)			
6. Contract loans			
7. Derivatives (Schedule DB)			
8. Other invested assets (Schedule BA)			
9. Receivables for securities			
10. Securities lending reinvested collateral assets (Schedule DL)			
11. Aggregate write-ins for invested assets			
12. Subtotals, cash and invested assets (Lines 1 to 11)	53,088,984	22,571,000	(30,517,984)
13. Title plants (for Title insurers only)			
14. Investment income due and accrued			
15. Premiums and considerations:			
15.1 Uncollected premiums and agents' balances in the course of collection			
15.2 Deferred premiums, agents' balances and installments booked but deferred and not yet due			
15.3 Accrued retrospective premiums and contracts subject to redetermination			
16. Reinsurance:			
16.1 Amounts recoverable from reinsurers			
16.2 Funds held by or deposited with reinsured companies			
16.3 Other amounts receivable under reinsurance contracts			
17. Amounts receivable relating to uninsured plans			
18.1 Current federal and foreign income tax recoverable and interest thereon			
18.2 Net deferred tax asset			
19. Guaranty funds receivable or on deposit			
20. Electronic data processing equipment and software	60,209	1,920	(58,289)
21. Furniture and equipment, including health care delivery assets	587,147	992,065	404,918
22. Net adjustment in assets and liabilities due to foreign exchange rates			
23. Receivables from parent, subsidiaries and affiliates			
24. Health care and other amounts receivable			
25. Aggregate write-ins for other-than-invested assets	2,686,288	3,373,398	687,110
26. Total assets excluding Separate Accounts, Segregated Accounts and Protected Cell Accounts (Lines 12 to 25)	56,422,628	26,938,383	(29,484,245)
27. From Separate Accounts, Segregated Accounts and Protected Cell Accounts			
28. Total (Lines 26 and 27)	56,422,628	26,938,383	(29,484,245)

DETAILS OF WRITE-IN LINES			
1101.			
1102.			
1103.			
1198. Summary of remaining write-ins for Line 11 from overflow page			
1199. Totals (Lines 1101 through 1103 plus 1198) (Line 11 above)			
2501. Prepaid Expenses & Deposits	2,429,244	3,149,612	720,368
2502. Miscellaneous Receivable	254,869	209,525	(45,344)
2503. Vehicles	2,175	14,261	12,086
2598. Summary of remaining write-ins for Line 25 from overflow page			
2599. Totals (Lines 2501 through 2503 plus 2598) (Line 25 above)	2,686,288	3,373,398	687,110

NONE

EXHIBIT 1 – ENROLLMENT BY PRODUCT TYPE FOR HEALTH BUSINESS ONLY

Source of Enrollment	Total Members at End of					6 Current Year Member Months
	1 Prior Year	2 First Quarter	3 Second Quarter	4 Third Quarter	5 Current Year	
1. Health Maintenance Organizations						
2. Provider Service Organizations						
3. Preferred Provider Organizations						
4. Point of Service						
5. Indemnity Only						
6. Aggregate write-ins for other lines of business	567,019	587,568	612,499	606,673	610,285	7,192,565
7. Total	567,019	587,568	612,499	606,673	610,285	7,192,565

DETAILS OF WRITE-IN LINES						
0601. Dental Only	399,312	416,361	427,903	423,466	425,337	5,052,453
0602. Vision Only	167,707	171,207	184,596	183,207	184,948	2,140,112
0603.						
0698. Summary of remaining write-ins for Line 06 from overflow page						
0699. Totals (Lines 0601 through 0603 plus 0698) (Line 06 above)	567,019	587,568	612,499	606,673	610,285	7,192,565

NOTES TO FINANCIAL STATEMENTS

Note 1: Summary of Significant Accounting Policies

A. Accounting Practices

The financial statements Delta Dental Plan of Arkansas, Inc. (the “Company”) are presented on the basis of accounting practices prescribed or permitted by the Arkansas Insurance Department. The Arkansas Insurance Department recognizes only statutory accounting practices prescribed or permitted by the state of Arkansas for determining and reporting the financial condition and results of operations of an insurance company, for determining its solvency under the Arkansas Insurance Code.

The National Association of Insurance Commissioners’ (NAIC) Accounting Practices and Procedures manual (NAIC SAP), has been adopted as a component of prescribed or permitted practices by the state of Arkansas. The State has adopted certain prescribed accounting principles that differ from those found in NAIC SAP. A reconciliation of the Company’s net income and capital and surplus between NAIC SAP and practices prescribed and permitted by the State of Arkansas is shown below:

	SSAP#	F/S Page	F/S Line #	12/31/2025	12/31/2024
Net Income					
(1) Delta Dental Plan of Arkansas, Inc state basis	XXX	XXX	XXX	\$7,700,924	(\$7,458,551)
(2) State Prescribed Practices that are an increase/(decrease) from NAIC SAP:					
None	None	None	None	\$0	\$0
(3) State Permitted Practices that are an increase/(decrease) from NAIC SAP:					
None	None	None	None	\$0	\$0
(4) NAIC SAP	XXX	XXX	XXX	<u>\$7,700,924</u>	<u>(\$7,458,551)</u>

	SSAP#	F/S Page	F/S Line #	12/31/2025	12/31/2024
Surplus					
(5) Delta Dental Plan of Arkansas, Inc				\$100,523,214	\$126,044,041
(6) State Prescribed Practices that are an increase/(decrease) from NAIC SAP					
a. 23-63-801 provides limitations on admitted common stock	30	2	2.2	\$53,088,984	\$22,571,000
(7) State Permitted Practices that are an increase/(decrease) from NAIC SAP:					
None	None	None	None	\$0	\$0
(8) NAIC SAP	XXX	XXX	XXX	<u>\$153,612,198</u>	<u>\$148,615,042</u>

B. Use of Estimates in the Preparation of the Financial Statements

The preparation of financial statements in conformity with the Annual Statement Instructions and Accounting Practices and Procedures Manual requires management to

NOTES TO FINANCIAL STATEMENTS

make estimates and assumptions that affect the reported amounts in the financial statements and accompanying notes. The actual results could differ from these estimates.

C. Accounting Policy

Group dental and vision premiums are billed a month in advance and included in income once the month arrives. Individual premiums may be paid annually, semi-annually or monthly. The portion of premiums received annually from individuals that apply to future period is included in the statement of admitted assets, liabilities, capital and surplus – statutory basis as unearned premiums.

The Company maintains deposits from certain employer groups with administrative service contracts. These deposits represent a prefunding of expected costs under the contract.

In addition, the Company uses the following accounting policies:

- (1) Short-term investments are stated at amortized cost.
- (2) Bonds not backed by other loans and SVO-Identified investments are both stated at amortized cost or fair (market) value based on the issuers NAIC Securities Valuation Office designation.
- (3) Common Stocks are stated at market except that investments in stocks of uncombined subsidiaries and affiliates in which the Company has an interest of 35% or more are carried on the equity basis.
- (4) Preferred Stocks are stated in accordance with the guidance provided in *SSAP No. 32R-Preferred Stock*.
- (5) Mortgage loans on real are stated at the aggregate carrying value less accrued interest.
- (6) Asset-Backed Securities are stated at either amortized cost or the lower of amortized cost or fair value. The retrospective adjustment method is used to value all securities, except for interest only securities or securities where the yield had become negative, that are valued using the prospective method.
- (7) The Company carries Omega Administrators, Inc. (wholly-owned non-insurance subsidiary) and Renaissance Holding Company (non-insurance affiliate) at GAAP equity value adjusted to statutory accounting principles.
- (8) The Company invested in limited partnerships and joint ventures. These are carried at GAAP equity value.
- (9) Derivatives - N/A
- (10) The Company does not anticipate investment income as a factor in the premium deficiency calculation.
- (11) Claims incurred and unpaid include both claims in process and a provision for incurred but not reported claims. A provision for incurred but not reported claims is an actuarially determined and certified estimate based on claims experience and accumulated statistical data. The methods for making such actuarially determined and certified estimates and for establishing the resulting

NOTES TO FINANCIAL STATEMENTS

liability are continually reviewed. Provision is also made for estimated claims processing costs to be incurred in paying such claims and is included in unpaid claims adjustment expenses. Management believes the amounts reflected for these liabilities are adequate; however, the ultimate liabilities may differ from the amounts recorded. Any adjustments are reflected in the period they are recorded.

- (12) The Company has not modified its capitalization policy from the prior annual period.
- (13) Pharmaceutical rebate receivables - N/A

D. Going Concern

Management has evaluated the Company and determined there is no doubt in its ability to continue as a going concern.

Note 2: Accounting Changes and Corrections of Errors

- A. None.

Note 3: Business Combinations and Goodwill

- A. Statutory Purchase Method - None
- B. Statutory Merger - None
- C. Assumption Reinsurance - None
- D. Impairment Loss – None
- E. Subcomponents and Calculation of Adjusted Surplus and Total Admitted Goodwill - None

Note 4: Discontinued Operations

- A. Discontinued Operations Disposed of or Classified as Held for Sale - None
- B. Change in Plan of Sale of Discontinued Operations - None
- C. Nature of Any Significant Involvement with Discontinued Operations After Disposal –
None
- D. Equity Interest Retained in the Discontinued Operation After Disposal - None

NOTES TO FINANCIAL STATEMENTS

Note 5: Investments

- A. Mortgage Loans, including Mezzanine Real Estate Loans – N/A
- B. Debt Restructuring - N/A
- C. Reverse Mortgages - N/A
- D. Asset-Backed Securities
 - (1) Sources of Prepayment Assumptions - N/A
 - (2) OTTI Securities - N/A
 - (3) OTTI Securities - N/A
 - (4) All debt securities held as of December 31, 2025 where fair value was less than amortized cost for which an other-than-temporary impairment has not been recognized in earnings as a realized loss:
 - 1. The aggregate amount of unrealized losses:

1. Less than 12 Months	\$	0
2. 12 Months or Longer	\$	0
 - 2. The aggregate related fair value of securities with unrealized losses:

1. Less than 12 Months	\$	0
2. 12 Months or Longer	\$	0
 - (5) Should an impairment of any of securities become other than temporary, the cost basis of the investment will be reduced and the resulting loss recognized in net income in the period the other-than-temporary impairment is identified.
- E. Dollar Repurchase Agreements and/or Securities Lending Transactions - N/A
- F. Repurchase Agreements Transactions Accounted for as Secured Borrowing – N/A
- G. Reverse Repurchase Agreements Transactions Accounted for as Secured Borrowing – N/A
- H. Repurchase Agreements Transactions Accounted for as a Sale – N/A
- I. Reverse Repurchase Agreements Transactions Accounted for as a Sale – N/A
- J. Real Estate
 - (1) No impairment loss was recognized in 2025 for investments in real estate.
 - (2) The Company has not sold or classified real estate investments as held for sale.
 - (3) The Company has had no changes in plans to sell or not to sell any investments in real estate.
 - (4) Retail Land Sales Operations - N/A

NOTES TO FINANCIAL STATEMENTS

(5) Real Estate Investments with Participating Mortgage Loan Features - N/A

K. Investments in Tax Credit Structures - N/A

L. Restricted Assets

(1) Restricted Assets (Including Pledged)

Restricted Asset Category	1 Total Gross (Admitted & Nonadmitted) Restricted from Current Year	2 Total Gross (Admitted & Nonadmitted) Restricted from Prior Year	3 Increase/ (Decrease) (1 Minus 2)	4 Total Current Year Nonadmitted Restricted	5 Total Current Year Admitted Restricted (1 minus 4)	6 Gross (Admitted & Nonadmitted) Restricted to Total Assets (a)	7 Admitted Restricted to Total Admitted Assets (b)	Amount Reported in General Interrogatories	Difference from Note & GI	GI Ref
a. Subject to contractual obligation for which liability is not shown	\$	\$	\$	\$	\$	%	%	\$		
b. Collateral held under security lending agreements										25.04 + 25.05
c. Subject to repurchase agreements										26.21
d. Subject to reverse repurchase agreements										26.22
e. Subject to dollar repurchase agreements										26.23
f. Subject to dollar reverse repurchase agreements										26.24
g. Placed under option contracts										26.25
h. Letter stock or securities restricted as to sale										26.26

NOTES TO FINANCIAL STATEMENTS

i. FHLB capital stock										26.27
j. On deposit with states	\$50,000	\$50,000	\$ 0	\$ 0	\$50,000	.021%	.040%	\$50,000	\$0	26.28
k. On deposit with other regulatory bodies										26.29
l. Pledged as collateral (including assets backing funding agreements)										26.31
m. Pledged as collateral not captured in other categories										26.30
n. Other restricted assets										26.32
o. Collateral assets received and on balance sheet										
p. Assets held under modco reinsurance agreements										
q. Assets held under funds withheld reinsurance agreements										
r. Total restricted assets	\$50,000	\$50,000	\$ 0	\$ 0	\$50,000	.021%	.040%	\$50,000	\$0	

(2) Detail of Assets Pledged as Collateral Not Captured in Other Categories – N/A

(3) Detail of Other Restricted Assets – N/A

NOTES TO FINANCIAL STATEMENTS

(4) Collateral Received and Assets Held under Modco/Funds Withheld Reinsurance Agreements Reflected as Assets Within the Reporting Entities Financial Statements – N/A

(5) Assets held as collateral or under Modco or FWH agreements pledged for another purpose - N/A

M. Working Capital Finance Investments – N/A

N. Offsetting and Netting of Assets and Liabilities –

O. 5GI Securities – N/A

P. Short Sales – N/A

Q. Prepayment Penalty and Acceleration Fees –

	General Account
(1) Number of CUSIPs	0
(2) Aggregate Amount of Investment Income	\$0.00

R. Cash Pool by Asset type

<u>Asset Type</u>	<u>Percent Share</u>
(1) Cash94.50%
(2) Cash Equivalents5.50%
(3) Short-Term Investments	0%
(4) Total	100%

S. Aggregate Collateral Loans by Qualifying Investment Collateral – N/A

Note 6: Joint Ventures, Partnerships and Limited Liability Companies

A. Investments in Joint Ventures, Partnerships and LLCs that exceed 10% of admitted assets – None

B. Impaired Joint Ventures, Partnerships, and LLCs – None

Note 7: Investment Income

A. Due and accrued income as excluded from surplus on the following basis:

All investment income due and accrued with amounts that are over 90 days past due with the exception of mortgage loans in default

B. The total amount excluded was \$0

C. The gross, nonadmitted and admitted amounts for interest income due and accrued:

NOTES TO FINANCIAL STATEMENTS

<u>Interest Income Due and Accrued</u>	<u>Amount</u>
1. Gross	<u>\$301,336</u>
2. Nonadmitted	<u>\$0</u>
3. Admitted	<u>\$301,336</u>

D. The aggregate deferred interest

	<u>Amount</u>
Aggregate Deferred Interest	<u>\$0</u>

E. The cumulative amounts of paid-in-kind (PIK) interest included in the current principal balance.

	<u>Amount</u>
Cumulative amounts of PIK interest included in the current principal balance	<u>\$0</u>

Note 8: Derivative Instruments

None

Note 9: Income Taxes

A. None

B. None

C.

	12/31/2025	12/31/2024	(Col 1-2) Change
1. Current Income Tax			
(a) Federal	(\$409,083)	(\$470,224)	(\$61,161)
(b) Foreign			
(c) Subtotal	(\$409,083)	(\$470,224)	(\$61,161)
(d) Federal income tax on net capital gains			
(e) Utilization of capital loss carry-forward			
(f) Other			

NOTES TO FINANCIAL STATEMENTS

(g) Federal and foreign income taxes incurred	(\$409,083)	(\$470,224)	(\$61,161)
2. Deferred Tax Assets	None		None
3. Deferred Tax Liabilities	None		None
4. Net deferred tax assets/liabilities	None		None

D. None

E. None

F. None

G. None

H. None

I. None

Note 10: Information Concerning Parent, Subsidiaries and Affiliates

A, B, C, F & H.

Effective August 1, 2012, the Company entered into an Agreement to Affiliate (the "Agreement") with Renaissance Health Service Corporation ("RHSC"), a Michigan nonprofit corporation, with the goal of coordinating and combining organizational and administrative functions to enhance efficiencies between the Company, RHSC and other Delta Dental plans similarly affiliated with RHSC. Under the Agreement:

(i) RHSC became the Company's sole corporate member pursuant to the Agreement filed with the Arkansas Insurance Department; however, the Affiliation and resulting transition of corporate membership was not determined to result in a change in control for DDAR under Arkansas law. See note 10 Notes to the Financial Statements, under the heading "Renaissance Health Service Corporation";

(ii) RHSC did not take responsibility for the solvency of the Company (and indeed maintains minimal assets);

(iii) RHSC's rights under the Agreement include the ability to have (at the option of the Company's Board of Directors) either a representative on the Company's board or an observer in board meeting; however, the Company's Board of Directors remains its governing body, responsible for managing its affairs and assets;

NOTES TO FINANCIAL STATEMENTS

(iv) RHSC's rights under the Agreement include prior approval authority over certain large transactions; and

(v) The Company's rights under the Agreement include the ability to appoint a percentage of the members of RHSC (other participating Delta Dental plans have similar rights), which members, in turn, appoint the RHSC board.

The Company reports on Schedule Y Part 1A participation in the affiliation arrangement with RHSC and the other Delta Dental plans. However, it is not "Directly Controlled By" or "Ultimately Controlled" by any other entity.

Delta Dental Plan of Michigan, Inc. (DDPMI)

DDPMI and the Company belong to the same holding company, RHSC. DDPMI provides the Company certain actuarial, information technology, and other administrative services as detailed in agreements signed by both parties. The fees paid related to these agreements for the years ended December 31, 2025 and 2024 were \$2,187,130 and \$9,441,522 respectively. The Company reported \$497,138 and \$1,068,580 due to DDPMI at December 31, 2025 and 2024, respectively.

Renaissance Holding Company (Renaissance Holding)

As part of the affiliation with RHSC, the Company contributed \$8,900,000 for 890 shares, or 11.8 percent ownership of Renaissance Holding Company, a Michigan for-profit downstream holding company, on August 1, 2012. On January 2, 2013 the Company purchased an additional 700 shares of Renaissance Holding common stock for \$7,000,000. On June 1, 2017 the Company purchased an additional 198 shares for \$1,980,000 for a total percent ownership of 13.2%. The statutory carrying value of the Company's investment in Renaissance Holding was \$6,092,185 and \$7,702,468 at December 31, 2025 and 2024, respectively. The value of Renaissance Holding is based on the audited GAAP basis adjusted to statutory equity basis in accordance with SSAP No. 97. The adjustment to statutory basis included a "look through" to the subsidiaries held by Renaissance Holding. The values of these subsidiaries in determining Renaissance Holding's statutory equity value were also adjusted to statutory equity basis. There were no significant transactions between the Company and Renaissance Holding in 2025 or 2024.

Omega Administrators, Inc.

On December 3, 2002, the Company incorporated Omega Administrators, Inc. (Omega) as a wholly owned for-profit non-insurance subsidiary. Omega was incorporated to serve as a third-party administrator. Omega has been dormant for at least a decade. The Company began investing in Omega in 2024 to utilize the subsidiary to further the long-term strategic objectives to diversify the Company. In 2024, Omega became 50% owner of Concorde Investment Holdings, LLC, which owns 49% of an onsite provider of dental services. In 2025, Omega became the 100% owner of Bravere, LLC, a new oral healthcare company focused on sustaining locally owned dental clinics and building innovative frameworks for care delivery. At December 31, 2025, the Company reported \$37,029 due from subsidiary Omega Administrators.

NOTES TO FINANCIAL STATEMENTS

Delta Dental of Arkansas Political Action Committee

On July 30, 2010, the Company formed the Delta Dental of Arkansas Political Action Committee (the PAC) as a non-profit corporation. The PAC was intended to serve as a political action committee that may make contributions to and expenditures on behalf of state candidates, other committees and all matters thereto. The donations were received from both corporate and individual donors.

Delta Dental of Arkansas Foundation, Inc.

On December 7, 2007, the Company incorporated Delta Dental of Arkansas Foundation, Inc. (the Dental Foundation) as a 501(c)(3) organization to promote oral health in the State of Arkansas. In addition to its promotion of oral health, the Foundation will make gifts, grants and contributions to other charitable organizations as well as promote educational endeavors as permitted by the Internal Revenue Code. For the years ended December 31, 2025 and 2024, the Dental Foundation received donations in the amount of \$1,425,605 and \$2,597,063 respectively. The Dental Foundation made contributions of \$1,413,986 and \$2,081,587 to qualified organizations in 2025 and 2024, respectively.

Delta Dental of Tennessee, Inc. (DDTN)

DDTN and the Company belong to the same holding company, RHSC. The Company provides DDTN with certain claims processing services detailed in agreements signed by both parties. The fees received related to these agreements for the years ended December 31, 2025 and 2024 were \$109,240 and \$75,517 respectively. The Company reported \$55,636 and \$4,330 receivable from DDTN at December 31, 2025 and 2024, respectively.

D. At December 31, 2025, the Company reported \$497,138 as amounts due to affiliate, DDPMI, \$168 due from its affiliate, RLHIA, and \$55,636 due from its affiliate, DDTN. These amounts will be settled within thirty days of the report date.

E. Description of Material Management or Service Contract – See Above

F. Guaranties or Undertakings Disclosed in Note 14 – Liabilities, Contingencies, and Assessments – N/A

G. N/A

H. See sections above.

I. The Company owns 13.2% interest in Renaissance Holding Company, whose carrying value is equal to or exceeds 10% of the admitted assets of the Company. The Company carries Renaissance Holding Company at \$6,092,185.

At December 31, 2025, The Company's interest in Renaissance Holding Company was \$20,546,371, which was \$14,256,980 in excess of the carrying value.

Material effects of possible conversions, exercises or contingent issuances – None

Change in valuation method - None

NOTES TO FINANCIAL STATEMENTS

- J. Investments in Impaired SCAs – The Company did not recognize any impairment write down for its investments in Subsidiary, Controlled or Affiliated Companies during the statement period.
- K. Investment in a Foreign Subsidiary - N/A
- L. Non Audited Downstream Non-insurance Holding Companies - N/A
- M. All SCA Investments

(1) Balance Sheet Value (Admitted and Nonadmitted) All SCAs

SCA Entity	% of SCA Ownership	Gross Amount	Admitted Amount	Nonadmitted Amount
a. SSAP No. 97 8a Entities				
Total SSAP No. 97 8a Entities				
b. SSAP No. 97 8b(ii) Entities				
Total SSAP No. 97 8b(ii) SCA Entities				
c. SSAP No. 97 8b(iii) Entities Omega Administrators, Inc Renaissance Holding Company	100% 13.2%	\$ 38,634,798 \$20,546,371	\$0 \$6,092,185	\$38,634,798 \$14,454,186
Total SSAP No. 97 8b(iii) Entities		\$59,181,169	\$6,092,185	\$53,088,984
d. SSAP No. 97 8b(iv) Entities				
Total SSAP No. 97 8b(iv) Entities				
e. Total SSAP No. 97 8b Entities (except 8bi)		\$59,181,169	\$6,092,185	\$53,088,984
f. Aggregate Total		\$59,181,169	\$6,092,185	\$53,088,984

NOTES TO FINANCIAL STATEMENTS

(2) NAIC Filing Response Information

SCA Entity	Type of NAIC Filing	Date of Filing to NAIC	NAIC Valuation Amount	NAIC Response Received Y/N	NAIC Disallowed Entities Valuation Method, Resubmission Required Y/N	Code
a. SSAP No. 97 8a Entities						
Total SSAP No. 97 8a Entities						
b. SSAP No. 97 8b(ii) Entities						
Total SSAP No. 97 8b(ii) SCA Entities						
c. SSAP No. 97 8b(iii) Entities Omega Administrators, Inc Renaissance Holding Company	S2 S2	08/22/2025 08/22/2025	\$0 \$20,301,503	Y Y	N N	I M
Total SSAP No. 97 8b(iii) Entities			\$20,301,503			
d. SSAP No. 97 8b(iv) Entities						
Total SSAP No. 97 8b(iv) Entities						
e. Total SSAP No. 97 8b Entities (except 8bi)			\$20,301,503			
f. Aggregate Total			\$20,301,503			

N. Investment in Insurance SCAs – N/A

O. SCA Loss Tracking - None

Note 11: Debt

NOTES TO FINANCIAL STATEMENTS

A. None

B. None

Note 12: Retirement Plans, Deferred Compensation, Postemployment Benefits and Compensated Absences and Other Postretirement Benefit Plans

A Nonqualified 457(b) Retirement Plan was established by the Company on April 1, 2003, "as an inducement and motivation to its key managerial and highly compensated employees and its Board of Directors." Participation in the plan is determined at the sole discretion of the Company's Board of Directors.

A Nonqualified 457(f) Retirement Plan was established by the Company on January 1, 2016, to retain senior officers. The plan requires a three year or five year vesting period depending on the employee's position. Participation in the plan is determined at the sole discretion of the Company's Board of Directors. The Board of Directors approves the funding of the plan in the fourth quarter of each year.

Effective January 1, 2013, The Company sponsors a 401(k) plan (the "Plan") covering substantially all employees greater than 18 years old on first day of service. The Company will match 100 percent of the first 3 percent of deferred wages and 50 percent of the next 2 percent of deferred wages. A participant is immediately 100 percent vested in employee salary, rollover, and Company matching contributions and any income or loss thereon.

The Company also sponsors a profit-sharing plan covering all full-time employees who have completed one year of service. Contributions to the plan are discretionary and limited by the Internal Revenue Code. A participant is fully vested after a three-year period. Contributions to the profit-sharing plan totaled approximately \$748,000 and \$1,202,000 for the years ended December 31, 2025 and 2024, respectively.

A. Defined Benefit Plan - N/A

B. N/A

C. N/A

D. N/A

E. Defined Contribution Plans - N/A

F. Multiemployer Plans - N/A

G. Consolidated/Holding Company Plans - N/A

H. Postemployment Benefits and Compensated Absences - N/A

I. Impact of Medicare Modernization Act on Postretirement Benefits (INT 04-17) - N/A

NOTES TO FINANCIAL STATEMENTS

Note 13: Capital and Surplus, Shareholders' Dividend Restrictions and Quasi- Reorganizations

- A. The Company has no shares authorized, issued, or outstanding
- B. The Company has no preferred stock.
- C. N/A
- D. N/A
- E. N/A
- F. There were no restrictions placed on the Company's surplus, including for whom the surplus is being held.
- G. The total amount of advances to surplus not repaid is 0.
- H. N/A
- I. N/A
- J. The portion of unassigned funds (surplus) represented or reduced by cumulative unrealized gains and losses is \$6,590,235.
- K. N/A
- L. N/A
- M. N/A

Note 14: Contingencies

- A. Contingent Commitments – N/A
- B. Assessments - N/A
- C. Gain Contingencies - N/A
- D. Claims Related Extra Contractual Obligation and Bad Faith Losses Stemming from Lawsuits - N/A
- E. Joint and Several Liabilities – N/A
- F. All Other Contingencies - The Company is subject to claims and lawsuits in the ordinary course of business. It is the opinion of management that the disposition or ultimate resolution of such claims and lawsuits (other than any listed below) will not have a material adverse effect of the Company's results of operation or financial condition. Other than the items described in Note 6, the Company has no assets that it considers to be impaired.

In the event that The Company elects to withdraw from its affiliation, The Company has agreed to a withdrawal fee. The fee shall be the lesser of \$10,000,000 or 10% of net assets. Upon withdrawing, The Company will receive its full amount of initial

NOTES TO FINANCIAL STATEMENTS

investment in Renaissance Holding Company. If the Company were to withdraw, the purchase price of shares in Renaissance Holding Company of \$17,880,000 would be offset by the withdrawal fee of \$10,000,000 for a net amount of \$7,880,000.

Beginning on October 11, 2019, multiple putative class action antitrust lawsuits were filed against Delta Dental Plans Association ("DDPA"), DeltaUSA, and the thirty-nine Delta Dental Member Companies, including Delta Dental of Arkansas (collectively, the "Delta Dental Defendants"). These lawsuits were consolidated in the U.S. District Court for the Northern District of Illinois. The plaintiffs in these lawsuits, a collection of different dental providers, allege that numerous DDPA rules and practices violate the Sherman Antitrust Act, and seek damages on behalf of a putative class of dental providers that provided dental goods or services within the United States to Delta Dental subscribers from 2014 through the present. The Delta Dental Defendants have denied all substantive allegations in the complaint. Briefing on issues pertaining to class certification, standard of review, and qualifications of experts has been completed but no rulings have been issued. Depositions of merit experts are underway and additional motions for summary judgement are anticipated. The parties first attempt at mediation was unsuccessful. No trial date has been set. At this point it is too early in the proceedings to determine the outcome of the matter or the range or amount of any potential loss.

Note 15: Leases

- A. None
- B. None

Note 16: Information About Financial Instruments With Off-Balance Sheet Risk and Financial Instruments With Concentrations of Credit Risk

None.

Note 17: Sale, Transfer and Servicing of Financial Assets and Extinguishment of Liabilities

- A. None
- B. None
- C. None

Note 18: Gain or Loss to the Reporting Entity From Uninsured Plans and From the Uninsured Portion of Partially Insured Plans

- A. ASO Plans - N/A

NOTES TO FINANCIAL STATEMENTS

- B. The gain from operations from Administrative Services Contract (ASC) uninsured plans and the uninsured portion of partially insured plans were as follows for the years ended December 31, 2025 and 2024:

	2025	2024
Gross reimbursement for medical costs incurred	\$ 329,843,942	\$ 317,093,034
Gross administrative fees accrued	18,146,881	17,389,262
Gross expenses incurred (claims and administrative)	(347,990,822)	(334,482,296)
Total net gain or loss from operations	\$ 0	\$ 0

- C. Medicare or Similarly Structured Cost Based Reimbursement Contract - N/A

Note 19: Direct Premiums Written/Produced by Managing General Agents/Third Party Administrators

None.

Note 20: Fair Value Measurements

- A. Fair Value Measurements at Reporting Date

(1)

Description for each class of asset or liability	Level 1	Level 2	Level 3	Net Asset Value (NAV)	Total
a. Assets at fair value					
Perpetual Preferred Stock					
Industrial and Misc Parent, Subs and Affiliates					
Total Perpetual Preferred Stock					
Bonds					
Issuer Credit Obligations		26,908,048			26,908,048
Asset-Backed Securities		1,241,402			1,241,402
Total Bonds		28,149,450			28,149,450
Common Stock					
Industrial and Misc Parent, Subs and Affiliates	30,416,370	59,181,169			30,416,370 59,181,169

NOTES TO FINANCIAL STATEMENTS

Total Common Stock	30,416,370	59,181,169			89,597,539
Derivative Assets					
Interest rate contracts					
Foreign exchange contracts					
Credit contracts					
Commodity futures contracts					
Total Derivatives					
Separate account assets					
Total assets at fair value	30,416,370	87,330,619			117,746,989
b. Liabilities at fair value					
Derivative liabilities					
Total liabilities at fair value					

- (2) Category 3 Fair Value Measurements – N/A
(3) Policy for Transferring Between Levels – N/A
(4) Value Techniques for Level 2 and Level 3 Measurements
(5) Derivative Assets and Liabilities – N/A

B. Other Fair Value Measurements - N/A

C. Fair Value Measurements Aggregate

Type of Financial Instrument	Aggregate Fair Value	Admitted Assets	Level 1	Level 2	Level 3	Net Asset Value (NAV)	Not Practicable (Carrying Value)
Issuer Credit Obligations	\$26,908,048	\$26,908,048	\$ 0	\$26,908,048			
Asset-Backed Securities	1,241,402	1,241,402		1,241,402			
Common Stock	89,597,539	36,508,555	30,416,370	59,181,169			
Perpetual Preferred Stock							
Mortgage Loans							
Total	<u>\$117,746,989</u>	<u>\$64,658,005</u>	<u>\$30,416,370</u>	<u>\$87,330,619</u>			

D. Not Practicable to Estimate Fair Value – N/A

E. N/A

Note 21: Other Items

A. Extraordinary Items - N/A

NOTES TO FINANCIAL STATEMENTS

- B. Troubled Debt Restructuring - N/A
- C. Other Disclosures – N/A
- D. Business Interruption Insurance Recoveries - N/A
- E. State Transferable Tax Credits - N/A
- F. Subprime-Mortgage-Related Risk Exposure - N/A
- G. Retained Assets - N/A
- H. Insurance-Linked Securities (ILS) Contracts – N/A
- I. N/A

Note 22: Events Subsequent

Type I – Recognized Subsequent Events: Subsequent events have been considered through 02/25/2026 for the statutory statement issued on 12/31/2025. The Company does not recognize any subsequent events.

Type II – Nonrecognized Subsequent Events - Subsequent events have been considered through 02/25/2026 for the statutory statement issued on 12/31/2025. The Company does not recognize any subsequent events.

Note 23: Reinsurance

- A. Ceded Reinsurance Report
 - Section 1 – General Interrogatories
 - (1) No
 - (2) No
 - Section 2 – Ceded Reinsurance Report – Part A
 - (1) No
 - (2) No
 - Section 3 – Ceded Reinsurance Report – Part B
 - (1) N/A
 - (2) No
- B. Uncollectible Reinsurance - N/A
- C. Commutation of Ceded Reinsurance - N/A

NOTES TO FINANCIAL STATEMENTS

- D. Certified Reinsurer Rating Downgraded or Status Subject to Revocation – N/A
- E. Reinsurance Credit – N/A

Note 24: Retrospectively Rated Contracts and Contracts Subject to Redetermination

- A. N/A
- B. N/A
- C. N/A
- D. N/A
- E. N/A

Note 25: Change in Incurred Claims and Claims Adjustment Expenses

- A. Reserves as December 31, 2024 were \$5.9 million. As of December 31, 2025, \$6.0 million has been paid for incurred claims and claim adjustment expenses attributable to insured events of prior years. Reserves remaining for prior year are now \$6.0 million as a result of re-estimation of unpaid claims and claim adjustment expenses principally on dental lines of insurance. Therefore, there has been a \$.1 million favorable prior-year claim development since December 31, 2024 to December 31, 2025. Original estimates are increased or decreased as additional information becomes known regarding individual claims.
- B. Significant Changes in Methodologies - None

Note 26: Intercompany Pooling Arrangements

None

Note 27: Structured Settlements

None.

Note 28: Health Care Receivables

None.

Note 29: Participating Policies

NOTES TO FINANCIAL STATEMENTS

None.

Note 30: Premium Deficiency Reserves

- | | |
|--------------------------------------------------------------------|-----------------|
| 1. Liability carried for premium deficiency reserve | \$0 |
| 2. Date of the most recent evaluation of this liability | <u>12/31/25</u> |
| 3. Was anticipated investment income utilized in this calculation? | No. |

Note 31: Anticipated Salvage and Subrogation

None.

GENERAL INTERROGATORIES

PART 1 – COMMON INTERROGATORIES

GENERAL

- 1.1 Is the reporting entity a member of an Insurance Holding Company System consisting of two or more affiliated persons, one or more of which is an insurer? Yes No
- If yes, complete Schedule Y, Parts 1, 1A, 2 and 3
- 1.2 If yes, did the reporting entity register and file with its domiciliary State Insurance Commissioner, Director or Superintendent or with such regulatory official of the state of domicile of the principal insurer in the Holding Company System, a registration statement providing disclosure substantially similar to the standards adopted by the National Association of Insurance Commissioners (NAIC) in its Model Insurance Holding Company System Regulatory Act and model regulations pertaining thereto, or is the reporting entity subject to standards and disclosure requirements substantially similar to those required by such Act and regulations? Yes No N/A
- 1.3 State Regulating? Arkansas
- 1.4 Is the reporting entity publicly traded or a member of a publicly traded group? Yes No
- 1.5 If the response to 1.4 is yes, provide the CIK (Central Index Key) code issued by the SEC for the entity/group.
- 2.1 Has any change been made during the year of this statement in the charter, by-laws, articles of incorporation, or deed of settlement of the reporting entity? Yes No
- 2.2 If yes, date of change: _____
- 3.1 State as of what date the latest financial examination of the reporting entity was made or is being made. 12/31/2022
- 3.2 State the as of date that the latest financial examination report became available from either the state of domicile or the reporting entity. This date should be the date of the examined balance sheet and not the date the report was completed or released. 12/31/2022
- 3.3 State as of what date the latest financial examination report became available to other states or the public from either the state of domicile or the reporting entity. This is the release date or completion date of the examination report and not the date of the examination (balance sheet date). 06/19/2024
- 3.4 By what department or departments?
 Arkansas Insurance Department

- 3.5 Have all financial statement adjustments within the latest financial examination report been accounted for in a subsequent financial statement filed with departments? Yes No N/A
- 3.6 Have all of the recommendations within the latest financial examination report been complied with? Yes No N/A
- 4.1 During the period covered by this statement, did any agent, broker, sales representative, non-affiliated sales/service organization or any combination thereof under common control (other than salaried employees of the reporting entity) receive credit or commissions for or control a substantial part (more than 20 percent of any major line of business measured on direct premiums) of:
- 4.11 sales of new business? Yes No
- 4.12 renewals? Yes No
- 4.2 During the period covered by this statement, did any sales/service organization owned in whole or in part by the reporting entity or an affiliate, receive credit or commissions for or control a substantial part (more than 20 percent of any major line of business measured on direct premiums) of:
- 4.21 sales of new business? Yes No
- 4.22 renewals? Yes No
- 5.1 Has the reporting entity been a party to a merger or consolidation during the period covered by this statement? Yes No
- If yes, complete and file the merger history data file with the NAIC.

GENERAL INTERROGATORIES

5.2 If yes, provide the name of the entity, NAIC Company Code, and state of domicile (use two letter state abbreviation) for any entity that has ceased to exist as a result of the merger or consolidation.

1 Name of Entity	2 NAIC Company Code	3 State of Domicile

6.1 Has the reporting entity had any Certificates of Authority, licenses or registrations (including corporate registration, if applicable) suspended or revoked by any governmental entity during the reporting period? Yes [] No [X]

6.2 If yes, give full information:

.....

7.1 Does any foreign (non-United States) person or entity directly or indirectly control 10% or more of the reporting entity? Yes [] No [X]

7.2 If yes,

7.21 State the percentage of foreign control. _____ %

7.22 State the nationality(s) of the foreign person(s) or entity(s); or if the entity is a mutual or reciprocal, the nationality of its manager or attorney-in-fact and identify the type of entity(s) (e.g., individual, corporation, government, manager or attorney-in-fact).

1 Nationality	2 Type of Entity

8.1 Is the company a subsidiary of a depository institution holding company (DIHC) or a DIHC itself, regulated by the Federal Reserve Board? Yes [] No [X]

8.2 If response to 8.1 is yes, please identify the name of the DIHC.

.....

8.3 Is the company affiliated with one or more banks, thrifts or securities firms? Yes [] No [X]

8.4 If response to 8.3 is yes, please provide the names and locations (city and state of the main office) of any affiliates regulated by a federal financial regulatory services agency [i.e. the Federal Reserve Board (FRB), the Office of the Comptroller of the Currency (OCC), the Federal Deposit Insurance Corporation (FDIC) and the Securities Exchange Commission (SEC)] and identify the affiliate's primary federal regulator.

1 Affiliate Name	2 Location (City, State)	3 FRB	4 OCC	5 FDIC	6 SEC

8.5 Is the reporting entity a depository institution holding company with significant insurance operations as defined by the Board of Governors of Federal Reserve System or a subsidiary of the depository institution holding company? Yes [] No [X]

8.6 If response to 8.5 is no, is the reporting entity a company or subsidiary of a company that has otherwise been made subject to the Federal Reserve Board's capital rule? Yes [] No [X] N/A []

9. What is the name and address of the independent certified public accountant or accounting firm retained to conduct the annual audit?

Plante Moran, PLLC, 8181 E Tufts Ave., Denver, CO 80237

GENERAL INTERROGATORIES

10.1 Has the insurer been granted any exemptions to the prohibited non-audit services provided by the certified independent public accountant requirements as allowed in Section 7H of the Annual Financial Reporting Model Regulation (Model Audit Rule), or substantially similar state law or regulation? Yes [] No [X]

10.2 If response to 10.1 is yes, provide information related to this exemption:

10.3 Has the insurer been granted any exemptions related to the other requirements of the Annual Financial Reporting Model Regulation as allowed for in Section 18A of the Model Regulation, or substantially similar state law or regulation? Yes [] No [X]

10.4 If response to 10.3 is yes, provide information related to this exemption:

10.5 Has the reporting entity established an Audit Committee in compliance with the domiciliary state insurance laws? Yes [X] No [] N/A []

10.6 If the response to 10.5 is no or n/a, please explain.

11. What is the name, address and affiliation (officer/employee of the reporting entity or actuary/consultant associated with an actuarial consulting firm) of the individual providing the statement of actuarial opinion/certification?
 James Carl Smith, VP Chief Actuary & Head of Underwriting, Delta Dental of Michigan, Ohio, and Indiana, P.O. Box 30416,
 Lansing, MI 48909

12.1 Does the reporting entity own any securities of a real estate holding company or otherwise hold real estate indirectly? Yes [] No [X]

12.11 Name of real estate holding company	
12.12 Number of parcels involved	
12.13 Total book/adjusted carrying value	\$

12.2 If yes, provide explanation:

13. FOR UNITED STATES BRANCHES OF ALIEN REPORTING ENTITIES ONLY:

13.1 What changes have been made during the year in the United States manager or the United States trustees of the reporting entity?

13.2 Does this statement contain all business transacted for the reporting entity through its United States Branch on risks wherever located? Yes [] No [X]

13.3 Have there been any changes made to any of the trust indentures during the year? Yes [] No [X]

13.4 If answer to (13.3) is yes, has the domiciliary or entry state approved the changes? Yes [] No [X] N/A []

GENERAL INTERROGATORIES

14.1 Are the senior officers (principal executive officer, principal financial officer, principal accounting officer or controller, or persons performing similar functions) of the reporting entity subject to a code of ethics, which includes the following standards?

- a. Honest and ethical conduct, including the ethical handling of actual or apparent conflicts of interest between personal and professional relationships;
- b. Full, fair, accurate, timely and understandable disclosure in the periodic reports required to be filed by the reporting entity;
- c. Compliance with applicable governmental laws, rules, and regulations;
- d. The prompt internal reporting of violations to an appropriate person or persons identified in the code; and
- e. Accountability for adherence to the code.

Yes No

14.11 If the response to 14.1 is no, please explain:

.....

.....

.....

14.2 Has the code of ethics for senior managers been amended? Yes No

14.21 If the response to 14.2 is yes, provide information related to amendment(s).

.....

.....

.....

14.3 Have any provisions of the code of ethics been waived for any of the specified officers? Yes No

14.31 If the response to 14.3 is yes, provide the nature of any waiver(s).

.....

.....

.....

15.1 Is the reporting entity the beneficiary of a Letter of Credit that is unrelated to reinsurance where the issuing or confirming bank is not on the SVO Bank List? Yes No

15.2 If the response to 15.1 is yes, indicate the American Bankers Association (ABA) Routing Number and the name of the issuing or confirming bank of the Letter of Credit and describe the circumstances in which the Letter of Credit is triggered.

1 American Bankers Association (ABA) Routing Number	2 Issuing or Confirming Bank Name	3 Circumstances That Can Trigger the Letter of Credit	4 Amount
.....
.....

BOARD OF DIRECTORS

16. Is the purchase or sale of all investments of the reporting entity passed upon either by the board of directors or a subordinate committee thereof? Yes No

17. Does the reporting entity keep a complete permanent record of the proceedings of its board of directors and all subordinate committees thereof? Yes No

18. Has the reporting entity an established procedure for disclosure to its board of directors or trustees of any material interest or affiliation on the part of any of its officers, directors, trustees or responsible employees that is in conflict or is likely to conflict with the official duties of such person? Yes No

FINANCIAL

19. Has this statement been prepared using a basis of accounting other than Statutory Accounting Principles (e.g., Generally Accepted Accounting Principles)? Yes No

GENERAL INTERROGATORIES

20.1 Total amount loaned during the year (inclusive of Separate Accounts, exclusive of policy loans):

20.11 To directors or other officers	\$ _____
20.12 To stockholders not officers	\$ _____
20.13 Trustees, supreme or grand (Fraternal only)	\$ _____

20.2 Total amount of loans outstanding at the end of year (inclusive of Separate Accounts, exclusive of policy loans):

20.21 To directors or other officers	\$ _____
20.22 To stockholders not officers	\$ _____
20.23 Trustees, supreme or grand (Fraternal only)	\$ _____

21.1 Were any assets reported in this statement subject to a contractual obligation to transfer to another party without the liability for such obligation being reported in the statement? Yes [] No [X]

21.2 If yes, state the amount thereof at December 31 of the current year:

21.21 Rented from others	\$ _____
21.22 Borrowed from others	\$ _____
21.23 Leased from others	\$ _____
21.24 Other	\$ _____

22.1 Does this statement include payments for assessments as described in the Annual Statement Instructions other than guaranty fund or guaranty association assessments? Yes [] No [X]

22.2 If answer is yes:

22.21 Amount paid as losses or risk adjustment	\$ _____
22.22 Amount paid as expenses	\$ _____
22.23 Other amounts paid	\$ _____

23.1 Does the reporting entity report any amounts due from parent, subsidiaries or affiliates on Page 2 of this statement? Yes [X] No []

23.2 If yes, indicate any amounts receivable from parent included in the Page 2 amount: \$ _____ 406,201

24.1 Does the insurer utilize third parties to pay agent commissions in which the amounts advanced by the third parties are not settled in full within 90 days? Yes [] No [X]

24.2 If the response to 24.1 is yes, identify the third-party that pays the agents and whether they are a related party.

1 Name of Third Party	2 Is the Third-Party Agent a Related Party (Yes/No)
.....
.....

INVESTMENT

25.01 Were all the stocks, bonds and other securities owned December 31 of current year, over which the reporting entity has exclusive control, in the actual possession of the reporting entity on said date? (other than securities lending programs addressed in 25.03) Yes [X] No []

25.02 If no, give full and complete information, relating thereto:

25.03 For security lending programs, provide a description of the program including value for collateral and amount of loaned securities, and whether collateral is carried on or off-balance sheet. (an alternative is to reference Note 17 where this information is also provided)

25.04 For the reporting entity's securities lending program, report amount of collateral for conforming programs as outlined in the Risk Based Capital Instructions. \$ _____

25.05 For the reporting entity's securities lending program report amount of collateral for other programs. \$ _____

GENERAL INTERROGATORIES

25.06 Does your securities lending program require 102% (domestic securities) and 105% (foreign securities) from the counterparty at the outset of the contract? Yes No N/A

25.07 Does the reporting entity non-admit when the collateral received from the counterparty falls below 100%? Yes No N/A

25.08 Does the reporting entity or the reporting entity's securities lending agent utilize the Master Securities Lending Agreement (MSLA) to conduct securities lending? Yes No N/A

25.09 For the reporting entity's security lending program, state the amount of the following as of December 31 of the current year:

25.091 Total fair value of reinvested collateral assets reported on Schedule DL, Parts 1 and 2 \$ _____

25.092 Total book adjusted/carrying value of reinvested collateral assets reported on Schedule DL, Parts 1 and 2 \$ _____

25.093 Total payable for securities lending reported on the liability page \$ _____

26.1 Were any of the stocks, bonds or other assets of the reporting entity owned at December 31 of the current year not exclusively under the control of the reporting entity or has the reporting entity sold or transferred any assets subject to a put option contract that is currently in force? (Exclude securities subject to Interrogatory 21.1 and 25.03). Yes No

26.2 If yes, state the amount thereof at December 31 of the current year:

- 26.21 Subject to repurchase agreements \$ _____
- 26.22 Subject to reverse repurchase agreements \$ _____
- 26.23 Subject to dollar repurchase agreements \$ _____
- 26.24 Subject to reverse dollar repurchase agreements \$ _____
- 26.25 Placed under option agreements \$ _____
- 26.26 Letter stock or securities restricted as to sale - excluding FHLB Capital Stock \$ _____
- 26.27 FHLB Capital Stock \$ _____
- 26.28 On deposit with states \$ 50,000
- 26.29 On deposit with other regulatory bodies \$ _____
- 26.30 Pledged as collateral - excluding collateral pledged to an FHLB \$ _____
- 26.31 Pledged as collateral to FHLB - including assets backing funding agreements \$ _____
- 26.32 Other \$ _____

26.3 For category (26.26) provide the following:

1 Nature of Restriction	2 Description	3 Amount
.....
.....

27.1 Does the reporting entity have any hedging transactions reported on Schedule DB? Yes No

GENERAL INTERROGATORIES

27.2 If yes, has a comprehensive description of the hedging program been made available to the domiciliary state? Yes No N/A
 If no, attach a description with this statement.

LINES 27.3 through 27.5 : FOR LIFE/FRATERNAL REPORTING ENTITIES ONLY:

27.3 Does the reporting entity utilize derivatives to hedge variable annuity guarantees subject to fluctuations as a result of interest rate sensitivity? Yes No

27.4 If the response to 27.3 is YES, does the reporting entity utilize:

	27.41 Special accounting provision of SSAP No. 108	Yes <input type="checkbox"/> No <input type="checkbox"/>
	27.42 Permitted accounting practice	Yes <input type="checkbox"/> No <input type="checkbox"/>
	27.43 Other accounting guidance	Yes <input type="checkbox"/> No <input type="checkbox"/>

27.5 By responding YES to 27.41 regarding utilizing the special accounting provisions of SSAP No. 108, the reporting entity attests to the following: Yes No

- The reporting entity has obtained explicit approval from the domiciliary state.
- Hedging strategy subject to the special accounting provisions is consistent with the requirements of VM-21.
- Actuarial certification has been obtained which indicates that the hedging strategy is incorporated within the establishment of VM-21 reserves and provides the impact of the hedging strategy within the Actuarial Guideline Conditional Tail Expectation Amount.
- Financial Officer Certification has been obtained which indicates that the hedging strategy meets the definition of a Clearly Defined Hedging Strategy within VM-21 and that the Clearly Defined Hedging Strategy is the hedging strategy being used by the company in its actual day-to-day risk mitigation efforts.

28.1 Were any preferred stocks or bonds owned as of December 31 of the current year mandatorily convertible into equity, or, at the option of the issuer, convertible into equity? Yes No

28.2 If yes, state the amount thereof at December 31 of the current year. \$ _____

29. Excluding items in Schedule E - Part 3 - Special Deposits, real estate, mortgage loans and investments held physically in the reporting entity's offices, vaults or safety deposit boxes, were all stocks, bonds and other securities, owned throughout the current year held pursuant to a custodial agreement with a qualified bank or trust company in accordance with Section 1, III - General Examination Considerations, F. Outsourcing of Critical Functions, Custodial or Safekeeping Agreements of the NAIC Financial Condition Examiners Handbook? Yes No

29.01 For agreements that comply with the requirements of the NAIC Financial Condition Examiners Handbook, complete the following:

1 Name of Custodian(s)	2 Custodian's Address
Stephens Capital Management	111 Center Street, Little Rock, AR 72201
Regions Bank	201 Milan Pkwy 2nd Floor, Birmingham, AL 35211

29.02 For all agreements that do not comply with the requirements of the NAIC Financial Condition Examiners Handbook, provide the name, location and a complete explanation:

1 Name(s)	2 Location(s)	3 Complete Explanation(s)

29.03 Have there been any changes, including name changes, in the custodian(s) identified in 29.01 during the current year? Yes No

29.04 If yes, give full and complete information relating thereto:

1 Old Custodian	2 New Custodian	3 Date of Change	4 Reason

GENERAL INTERROGATORIES

29.05 Investment management - Identify all investment advisors, investment managers, broker/dealers, including individuals that have the authority to make investment decisions on behalf of the reporting entity. This includes both primary and sub-advisors. For assets that are managed internally by employees of the reporting entity, note as such. ["... that have access to the investment accounts"; "...handle securities"]

1 Name Firm or Individual	2 Affiliation
Stephens Capital Management	U
Luther King Capital Management	U

29.0597 For those firms/individuals listed in the table for Question 29.05, do any firms/individuals unaffiliated with the reporting entity (i.e., designated with a "U") manage more than 10% of the reporting entity's invested assets? Yes No N/A

29.0598 For firms/individuals unaffiliated with the reporting entity (i.e., designated with a "U") listed in the table for Question 29.05, does the total assets under management aggregate to more than 50% of the reporting entity's invested assets? Yes No N/A

29.06 For those firms or individuals listed in the table 29.05 with an affiliation code of "A" (affiliated) or "U" (unaffiliated), provide the information for the table below.

1 Central Registration Depository Number	2 Name Firm or Individual	3 Registered With	4 Investment Management Agreement (IMA) Filed
.....
.....

30.1 Does the reporting entity have any diversified mutual funds reported in Schedule D – Part 2 (diversified according to the Securities and Exchange Commission (SEC) in the Investment Company Act of 1940 [Section 5 (b) (1)])? Yes No

30.2 If yes, complete the following schedule:

1 CUSIP #	2 Name of Mutual Fund	3 Book/Adjusted Carrying Value
.....
.....
30.2999 TOTAL		

30.3 For each mutual fund listed in the table above, complete the following schedule:

1 Name of Mutual Fund (from above table)	2 Name of Significant Holding of the Mutual Fund	3 Amount of Mutual Fund's Book/Adjusted Carrying Value Attributable to the Holding	4 Date of Valuation
.....
.....

31. Provide the following information for all short-term and long-term bonds and all preferred stocks. Do not substitute amortized value or statement value for fair value.

	1 Statement (Admitted) Value	2 Fair Value	3 Excess of Statement over Fair Value (-), or Fair Value over Statement (+)
31.1 Issuer Credit Obligations	29,633,973	29,829,885	195,912
31.2 Asset-Backed Securities			
31.3 Preferred stocks			
31.4 Totals	29,633,973	29,829,885	195,912

GENERAL INTERROGATORIES

31.5 Describe the sources or methods utilized in determining the fair values:

The Company uses the investment software of Clearwater Analytics to determine the fair values.

.....

.....

.....

32.1 Was the rate used to calculate fair value determined by a broker or custodian for any of the securities in Schedule D? Yes No

32.2 If the answer to 32.1 is yes, does the reporting entity have a copy of the broker's or custodian's pricing policy (hard copy or electronic copy) for all brokers or custodians used as a pricing source? Yes No

32.3 If the answer to 32.2 is no, describe the reporting entity's process for determining a reliable pricing source for purposes of disclosure of fair value for Schedule D:

.....

.....

.....

33.1 Have all the filing requirements of the Purposes and Procedures Manual of the NAIC Investment Analysis Office been followed? Yes No

33.2 If no, list exceptions:

.....

.....

.....

34 By self-designating 5GI securities, the reporting entity is certifying the following elements of each self-designated 5GI security:

- a. Documentation necessary to permit a full credit analysis of the security does not exist or an NAIC CRP credit rating for an FE or PL security is not available.
- b. Issuer or obligor is current on all contracted interest and principal payments.
- c. The insurer has an actual expectation of ultimate payment of all contracted interest and principal.

Has the reporting entity self-designated 5GI securities? Yes No

35 By self-designating PLGI securities, the reporting entity is certifying the following elements of each self-designated PLGI security:

- a. The security was either:
 - i. issued prior to January 1, 2018 (which is exempt from PLR filing requirements pursuant to the P&P Manual), or
 - ii. issued from January 1, 2018 to December 31, 2021 and subject to a confidentiality agreement executed prior to January 1, 2022 which confidentiality agreement remains in force, for which an insurance company cannot provide a copy of a private letter rating rationale report to the SVO due to confidentiality or other contractual reasons ("waived submission PLR securities").
- b. The reporting entity is holding capital commensurate with the NAIC Designation and NAIC Designation Category reported for the security.
- c. The NAIC Designation and NAIC Designation Category were derived from the credit rating assigned by an NAIC CRP in its legal capacity as an NRSRO which is shown on a current private letter rating, dated during the financial statement year, held by the insurer and available for examination by state insurance regulators.
- d. Other than for waived submission PLR securities, defined above, on or after January 1, 2024 for any PLR securities issued on or after January 1, 2022, if the reporting entity is not permitted to share this private credit rating or the private rating letter rationale report of the PL security with the SVO, it certifies that it is reporting it as an NAIC 5.B GI and may not assign any other self-designation.

Has the reporting entity self-designated PLGI to securities, all of which meet the above requirement and as specified in the P&P Manual? Yes No

36. By assigning FE to a Schedule BA non-registered private fund, the reporting entity is certifying the following elements of each self-designated FE fund:

- a. The shares were purchased prior to January 1, 2019.
- b. The reporting entity is holding capital commensurate with the NAIC Designation reported for the security.
- c. The security had a public credit rating(s) with annual surveillance assigned by an NAIC CRP in its legal capacity as an NRSRO prior to January 1, 2019.
- d. The fund only or predominantly holds bonds in its portfolio.
- e. The current reported NAIC Designation was derived from the public credit rating(s) with annual surveillance assigned by an NAIC CRP in its legal capacity as an NRSRO.
- f. The public credit rating(s) with annual surveillance assigned by an NAIC CRP has not lapsed.

Has the reporting entity assigned FE to Schedule BA non-registered private funds that complied with the above criteria? Yes No

GENERAL INTERROGATORIES

37. By rolling/renewing short-term or cash-equivalent investments with continued reporting on Schedule DA, part 1 or Schedule E Part 2 (identified through a code (%) in those investment schedules), the reporting entity is certifying to the following:
- The investment is a liquid asset that can be terminated by the reporting entity on the current maturity date.
 - If the investment is with a nonrelated party or nonaffiliate, then it reflects an arms-length transaction with renewal completed at the discretion of all involved parties.
 - If the investment is with a related party or affiliate, then the reporting entity has completed robust re-underwriting of the transaction for which documentation is available for regulator review.
 - Short-term and cash equivalent investments that have been renewed/rolled from the prior period that do not meet the criteria in 37.a - 37.c are reported as long-term investments.

Has the reporting entity rolled/renewed short-term or cash equivalent investments in accordance with these criteria? Yes No N/A

38.1 Does the reporting entity directly hold cryptocurrencies? Yes No

38.2 If the response to 38.1 is yes, on what schedule are they reported? _____

39.1 Does the reporting entity directly or indirectly accept cryptocurrencies as payments for premiums on policies? Yes No

39.2 If the response to 39.1 is yes, are the cryptocurrencies held directly or are they immediately converted to U.S. dollars?
 39.21 Held directly Yes No
 39.22 Immediately converted to U.S. dollars Yes No

39.3 If the response to 38.1 or 39.1 is yes, list all cryptocurrencies accepted for payments of premiums or that are held directly.

1 Name of Cryptocurrency	2 Immediately Converted to USD, Directly Held, or Both	3 Accepted for Payment of Premiums

OTHER

40.1 Amount of payments to trade associations, service organizations and statistical or Rating Bureaus, if any? \$ 574,859

40.2 List the name of the organization and the amount paid if any such payment represented 25% or more of the total payments to trade associations, service organizations and statistical or rating bureaus during the period covered by this statement.

1 Name	2 Amount Paid
Delta Dental Plan Association	\$ 574,859
	\$
	\$

41.1 Amount of payments for legal expenses, if any? \$ 102,082

41.2 List the name of the firm and the amount paid if any such payment represented 25% or more of the total payments for legal expenses during the period covered by this statement.

1 Name	2 Amount Paid
Hall Booth Smith, P.C.	\$ 55,182
	\$
	\$

42.1 Amount of payments for expenditures in connection with matters before legislative bodies, officers or departments of government, if any? \$ 154,000

42.2 List the name of the firm and the amount paid if any such payment represented 25% or more of the total payment expenditures in connection with matters before legislative bodies, officers or departments of government during the period covered by this statement.

1 Name	2 Amount Paid
DBH Management Consultants	\$ 84,000
Capitol Advisors Group	\$ 70,000
	\$

GENERAL INTERROGATORIES PART 2 - HEALTH INTERROGATORIES

- 1.1 Does the reporting entity have any direct Medicare Supplement Insurance in force? Yes [] No [X]
- 1.2 If yes, indicate premium earned on U.S. business only. \$ _____
- 1.3 What portion of Item (1.2) is not reported on the Medicare Supplement Insurance Experience Exhibit? \$ _____
- 1.31 Reason for excluding
-
-
-
- 1.4 Indicate amount of earned premium attributable to Canadian and/or Other Alien not included in Item (1.2) above. \$ _____
- 1.5 Indicate total incurred claims on all Medicare Supplement insurance. \$ _____
- 1.6 Individual policies:
- Most current three years:
- 1.61 Total premium earned \$ _____
- 1.62 Total incurred claims \$ _____
- 1.63 Number of covered lives _____
- All years prior to most current three years:
- 1.64 Total premium earned \$ _____
- 1.65 Total incurred claims \$ _____
- 1.66 Number of covered lives _____
- 1.7 Group policies:
- Most current three years:
- 1.71 Total premium earned \$ _____
- 1.72 Total incurred claims \$ _____
- 1.73 Number of covered lives _____
- All years prior to most current three years:
- 1.74 Total premium earned \$ _____
- 1.75 Total incurred claims \$ _____
- 1.76 Number of covered lives _____

2. Health Test:

	1 Current Year		2 Prior Year
2.1 Premium Numerator	\$ 153,239,004		\$ 203,416,560
2.2 Premium Denominator	\$ 153,239,004		\$ 203,416,560
2.3 Premium Ratio (2.1 / 2.2)	100.000		100.000
2.4 Reserve Numerator	\$ 5,621,088		\$ 6,433,467
2.5 Reserve Denominator	\$ 5,621,088		\$ 6,433,467
2.6 Reserve Ratio (2.4 / 2.5)	100.000		100.000

- 3.1 Has the reporting entity received any endowment or gift from contracting hospitals, physicians, dentists, or others that is agreed will be returned when, as and if the earnings of the reporting entity permits? Yes [] No [X]
- 3.2 If yes, give particulars:
-
-
-
- 4.1 Have copies of all agreements stating the period and nature of hospitals', physicians', and dentists' care offered to subscribers and dependents been filed with the appropriate regulatory agency? Yes [X] No []
- 4.2 If not previously filed, furnish herewith a copy(ies) of such agreement(s). Do these agreements include additional benefits offered? Yes [] No [X]
- 5.1 Does the reporting entity have stop-loss reinsurance? Yes [] No [X]
- 5.2 If no, explain:
- Dental and vision insurance is a short-tailed insurance product with very predictable experience. In addition, the maximum policy exposure is limited. Stop-loss reinsurance is not considered necessary.
-
-
-
- 5.3 Maximum retained risk (see instructions)
- 5.31 Comprehensive Medical \$ _____
- 5.32 Medical Only \$ _____
- 5.33 Medicare Supplement \$ _____
- 5.34 Dental and vision \$ _____
- 5.35 Other Limited Benefit Plan \$ _____ 1,500
- 5.36 Other \$ _____

6. Describe arrangement which the reporting entity may have to protect subscribers and their dependents against the risk of insolvency including hold harmless provisions, conversion privileges with other carriers, agreements with providers to continue rendering services, and any other agreements:

N/A

.....

.....

.....

GENERAL INTERROGATORIES PART 2 - HEALTH INTERROGATORIES

- 7.1 Does the reporting entity set up its claim liability for provider services on a service date basis? Yes No
- 7.2 If no, give details:
.....
.....
.....
8. Provide the following information regarding participating providers:
- | | |
|----------------------------------------------------|-------|
| 8.1 Number of providers at start of reporting year | 1,147 |
| 8.2 Number of providers at end of reporting year | 1,169 |
- 9.1 Does the reporting entity have business subject to premium rate guarantees? Yes No
- 9.2 If yes, direct premium earned:
- | | |
|---------------------------------------------------------|------------|
| 9.21 Business with rate guarantees between 15-36 months | 22,604,313 |
| 9.22 Business with rate guarantees over 36 months | 62,610 |
- 10.1 Does the reporting entity have Incentive Pool, Withhold or Bonus Arrangements in its provider contracts? Yes No
- 10.2 If yes:
- | | |
|-----------------------------------------------|----------|
| 10.21 Maximum amount payable bonuses | \$ _____ |
| 10.22 Amount actually paid for year bonuses | \$ _____ |
| 10.23 Maximum amount payable withholds | \$ _____ |
| 10.24 Amount actually paid for year withholds | \$ _____ |
- 11.1 Is the reporting entity organized as:
- | | |
|-----------------------------------------------------|---------------------------------------------------------------------|
| 11.12 A Medical Group/Staff Model, | Yes <input type="checkbox"/> No <input checked="" type="checkbox"/> |
| 11.13 An Individual Practice Association (IPA), or, | Yes <input type="checkbox"/> No <input checked="" type="checkbox"/> |
| 11.14 A Mixed Model (combination of above)? | Yes <input checked="" type="checkbox"/> No <input type="checkbox"/> |
- 11.2 Is the reporting entity subject to Statutory Minimum Capital and Surplus Requirements? Yes No
- 11.3 If yes, show the name of the state requiring such minimum capital and surplus:
Arkansas
.....
.....
.....
- 11.4 If yes, show the amount required. \$ _____ 50,000
- 11.5 Is this amount included as part of a contingency reserve in stockholder's equity? Yes No
- 11.6 If the amount is calculated, show the calculation:
.....
.....
.....
12. List service areas in which reporting entity is licensed to operate:

1		
Name of Service Area		
Dental Insurance	Arkansas	
Vision Insurance	Arkansas	

- 13.1 Do you act as a custodian for health savings accounts? Yes No
- 13.2 If yes, please provide the amount of custodial funds held as of the reporting date. \$ _____
- 13.3 Do you act as an administrator for health savings accounts? Yes No
- 13.4 If yes, please provide the balance of the funds administered as of the reporting date. \$ _____
- 14.1 Are any of the captive affiliates reported on Schedule S, Part 3, authorized reinsurers? Yes No N/A
- 14.2 If the answer to 14.1 is yes, please provide the following:

1 Company Name	2 NAIC Company Code	3 Domiciliary Jurisdiction	4 Reserve Credit	Assets Supporting Reserve Credit		
				5 Letters of Credit	6 Trust Agreements	7 Other
.....

15. Provide the following for individual ordinary life insurance* policies (U.S. business only) for the current year (prior to reinsurance assumed or ceded).
- | | | |
|------|-------------------------|----------|
| 15.1 | Direct Premium Written | \$ _____ |
| 15.2 | Total Incurred Claims | \$ _____ |
| 15.3 | Number of Covered Lives | _____ |

*Ordinary Life Insurance Includes
Term (whether full underwriting, limited underwriting, jet issue, "short form app")
Whole Life (whether full underwriting, limited underwriting, jet issue, "short form app")
Variable Life (with or without secondary guarantee)
Universal Life (with or without secondary guarantee)
Variable Universal Life (with or without secondary guarantee)

GENERAL INTERROGATORIES

PART 2 - HEALTH INTERROGATORIES

16. Is the reporting entity licensed or chartered, registered, qualified, eligible or writing business in at least two states? Yes [] No [X]
- 16.1 If no, does the reporting entity assume reinsurance business that covers risks residing in at least one state other than the state of domicile of the reporting entity? Yes [] No [X]

FIVE – YEAR HISTORICAL DATA

	1	2	3	4	5
	2025	2024	2023	2022	2021
Balance Sheet (Pages 2 and 3)					
1. Total admitted assets (Page 2, Line 28)	125,590,612	154,484,359	167,745,107	165,178,475	161,012,747
2. Total liabilities (Page 3, Line 24)	25,067,398	28,005,326	29,938,665	34,254,111	32,240,060
3. Statutory minimum capital and surplus requirement	50,000	50,000	50,000	50,000	50,000
4. Total capital and surplus (Page 3, Line 33)	100,523,214	126,479,034	137,806,442	130,924,363	128,772,899
Income Statement (Page 4)					
5. Total revenues (Line 8)	162,299,635	211,692,366	220,546,408	225,045,900	219,381,195
6. Total medical and hospital expenses (Line 18)	114,585,459	160,802,484	163,065,967	164,368,893	165,311,426
7. Claims adjustment expenses (Line 20)	20,113,029	22,150,992	20,117,514	19,653,792	20,456,873
8. Total administrative expenses (Line 21)	29,074,453	40,018,151	39,039,082	29,413,034	25,725,876
9. Net underwriting gain (loss) (Line 24)	(1,473,307)	(11,279,261)	(1,676,156)	11,610,181	7,887,020
10. Net investment gain (loss) (Line 27)	9,061,204	3,662,255	2,087,468	(493,878)	7,333,004
11. Total other income (Lines 28 plus 29)	522,109	628,698	541,362	578,829	649,084
12. Net income or (loss) (Line 32)	7,700,924	(7,458,551)	354,322	11,047,395	15,409,855
Cash Flow (Page 6)					
13. Net cash from operations (Line 11)	1,012,886	(9,663,631)	(2,042,285)	15,536,442	9,552,561
Risk-Based Capital Analysis					
14. Total adjusted capital	100,523,214	126,479,034	137,806,442	131,270,220	128,772,899
15. Authorized control level risk-based capital	14,087,717	12,277,179	11,253,567	10,871,322	11,514,489
Enrollment (Exhibit 1)					
16. Total members at end of period (Column 5, Line 7)	610,285	567,019	829,389	922,890	892,045
17. Total members months (Column 6, Line 7)	7,192,565	9,663,715	10,395,792	10,925,107	10,628,352
Operating Percentage (Page 4) (Item divided by Page 4, sum of Lines 2, 3, and 5) x 100.0					
18. Premiums earned plus risk revenue (Line 2 plus Lines 3 and 5)	100.0	100.0	100.0	100.0	100.0
19. Total hospital and medical plus other non-health (Line 18 plus Line 19)	70.6	75.9	73.9	72.8	75.4
20. Cost containment expenses					
21. Other claims adjustment expenses					
22. Total underwriting deductions (Line 23)	100.9	105.3	100.8	94.5	96.6
23. Total underwriting gain (loss) (Line 24)	(0.9)	(5.3)	(0.8)	5.1	3.4
Unpaid Claims Analysis (U&I Exhibit, Part 2B)					
24. Total claims incurred for prior years (Line 17, Col. 5)	6,041,649	5,889,416	5,793,261	5,770,981	6,398,719
25. Estimated liability of unpaid claims-[prior year (Line 17, Col. 6)]	6,160,025	6,382,739	6,421,955	6,536,448	6,845,970
Investments In Parent, Subsidiaries and Affiliates					
26. Affiliated bonds (Sch. D Summary, Line 9 + 15, Col. 1)					
27. Affiliated preferred stocks (Sch. D Summary, Line 22, Col. 1)					
28. Affiliated common stocks (Sch. D Summary, Line 28, Col. 1)	59,181,169	30,273,469	21,008,314	19,800,837	19,315,901
29. Affiliated mortgage loans on real estate					
30. All other affiliated					
31. Total of above Lines 26 to 30	59,181,169	30,273,469	21,008,314	19,800,837	19,315,901
32. Total investment in parent included in Lines 26 to 30 above.					

NOTE: If a party to a merger, have the two most recent years of this exhibit been restated due to a merger in compliance with the disclosure requirements of SSAP No. 3, Accounting Changes and Correction of Errors?
If no, please explain:

Yes [] No []

.....

.....

.....

.....

SCHEDULE T - PREMIUMS AND OTHER CONSIDERATIONS

Allocated by States and Territories

States, Etc.	1	Direct Business Only								
		2	3	4	5	6	7	8	9	10
	Active Status (a)	Accident & Health Premiums	Medicare Title XVIII	Medicaid Title XIX	CHIP Title XXI	Federal Employees Health Benefits Plan Premiums	Life & Annuity Premiums & Other Considerations	Property/Casualty Premiums	Total Columns 2 Through 8	Deposit-Type Contracts
1. Alabama	AL	N								
2. Alaska	AK	N								
3. Arizona	AZ	N								
4. Arkansas	AR	L	153,379,162	(97,343)					153,281,819	
5. California	CA	N								
6. Colorado	CO	N								
7. Connecticut	CT	N								
8. Delaware	DE	N								
9. District of Columbia	DC	N								
10. Florida	FL	N								
11. Georgia	GA	N								
12. Hawaii	HI	N								
13. Idaho	ID	N								
14. Illinois	IL	N								
15. Indiana	IN	N								
16. Iowa	IA	N								
17. Kansas	KS	N								
18. Kentucky	KY	N								
19. Louisiana	LA	N								
20. Maine	ME	N								
21. Maryland	MD	N								
22. Massachusetts	MA	N								
23. Michigan	MI	N								
24. Minnesota	MN	N								
25. Mississippi	MS	N								
26. Missouri	MO	N								
27. Montana	MT	N								
28. Nebraska	NE	N								
29. Nevada	NV	N								
30. New Hampshire	NH	N								
31. New Jersey	NJ	N								
32. New Mexico	NM	N								
33. New York	NY	N								
34. North Carolina	NC	N								
35. North Dakota	ND	N								
36. Ohio	OH	N								
37. Oklahoma	OK	N								
38. Oregon	OR	N								
39. Pennsylvania	PA	N								
40. Rhode Island	RI	N								
41. South Carolina	SC	N								
42. South Dakota	SD	N								
43. Tennessee	TN	N								
44. Texas	TX	N								
45. Utah	UT	N								
46. Vermont	VT	N								
47. Virginia	VA	N								
48. Washington	WA	N								
49. West Virginia	WV	N								
50. Wisconsin	WI	N								
51. Wyoming	WY	N								
52. American Samoa	AS	N								
53. Guam	GU	N								
54. Puerto Rico	PR	N								
55. U.S. Virgin Islands	VI	N								
56. Northern Mariana Islands	MP	N								
57. Canada	CAN	N								
58. Aggregate other alien	OT	X X X								
59. Subtotal	X X X		153,379,162	(97,343)					153,281,819	
60. Reporting entity contributions for Employee Benefit Plans	X X X									
61. Totals (Direct Business)	X X X		153,379,162	(97,343)					153,281,819	

DETAILS OF WRITE-INS										
58001.	X X X									
58002.	X X X									
58003.	X X X									
58998. Summary of remaining write-ins for Line 58 from overflow page	X X X									
58999. Totals (Lines 58001 through 58003 plus 58998) (Line 58 above)	X X X									

NONE

- (a) Active Status Counts
- 1. L - Licensed or Chartered - Licensed insurance carrier or domiciled RRG 1
 - 2. R - Registered - Non-domiciled RRGs _____
 - 3. E - Eligible - Reporting entities eligible or approved to write surplus lines in the state _____
 - 4. Q - Qualified - Qualified or accredited reinsurer _____
 - 5. N - None of the above - Not allowed to write business in the state or none of the above codes apply 56

(b) **Explanation of basis of allocation of premiums by states, etc.**

Situs of contract

SCHEDULE Y - INFORMATION CONCERNING ACTIVITIES OF INSURER MEMBERS OF A HOLDING COMPANY GROUP

PART 1 - ORGANIZATIONAL CHART

ORGANIZATIONAL CHART

December 31, 2025

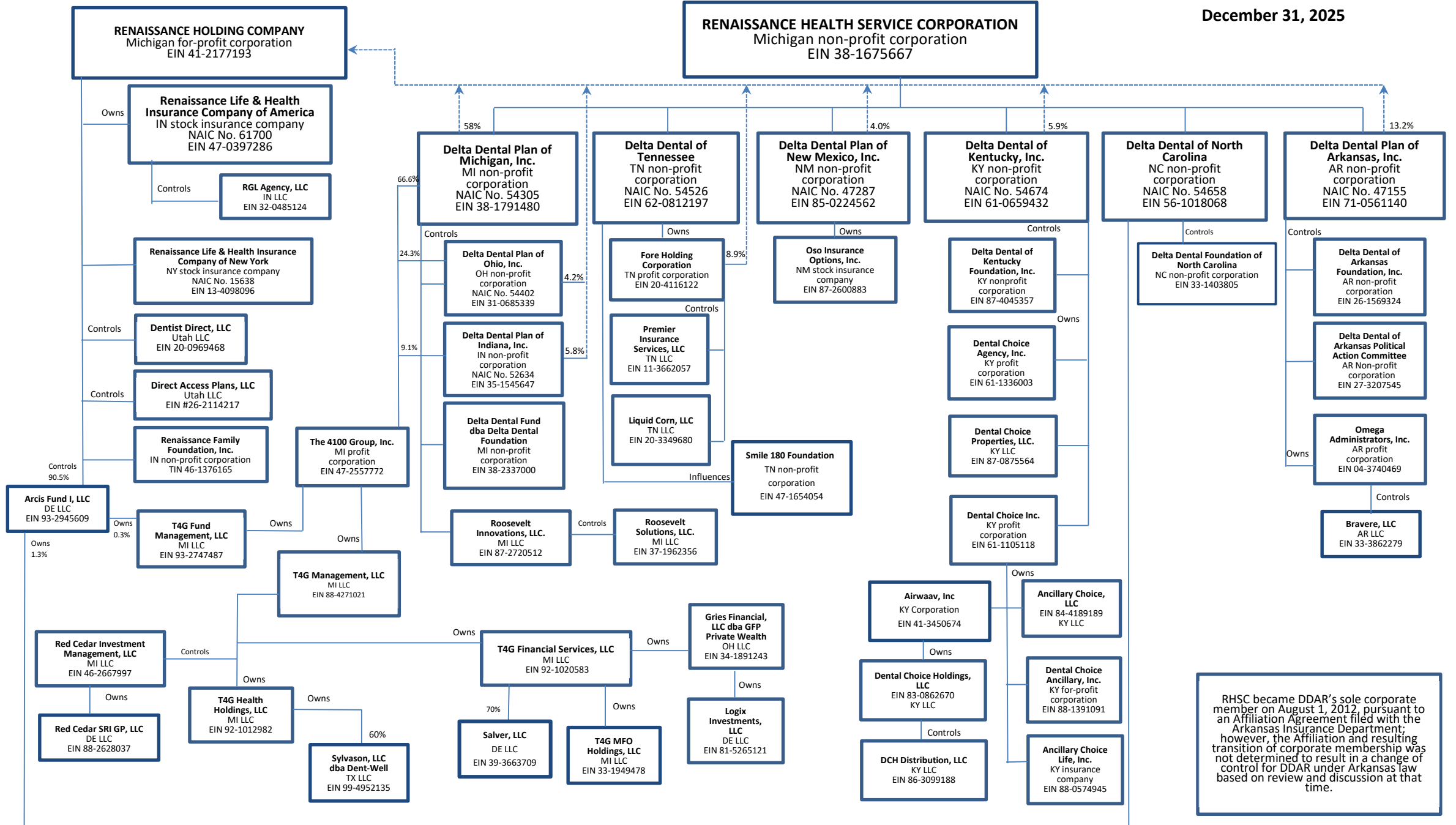

RHSC became DDAR's sole corporate member on August 1, 2012, pursuant to an Affiliation Agreement filed with the Arkansas Insurance Department; however, the Affiliation and resulting transition of corporate membership was not determined to result in a change of control for DDAR under Arkansas law based on review and discussion at that time.

OVERFLOW PAGE FOR WRITE-INS

Page 2 - Continuation

ASSETS

	Current Year			Prior Year
	1	2	3	4
REMAINING WRITE-INS AGGREGATED AT LINE 25 FOR OTHER THAN INVESTED ASSETS	Assets	Nonadmitted Assets	Net Admitted Assets (Cols. 1 - 2)	Net Admitted Assets
2504. Vehicles	2,175	2,175		
2597. Totals (Lines 2504 through 2596) (Page 2, Line 2598)	2,175	2,175		

OVERFLOW PAGE FOR WRITE-INS

Page 14 - Continuation

UNDERWRITING AND INVESTMENT EXHIBIT

PART 3 – ANALYSIS OF EXPENSES

	Claim Adjustment Expenses		3	4	5
	1	2			
WRITE-INS AGGREGATED AT LINE 25 FOR UNDERWRITING AND INVESTMENT EXHIBIT	Cost Containment Expenses	Other Claim Adjustment Expenses	General Administrative Expenses	Investment Expenses	Total
2504. Subscriptions			98,166		98,166
2505. Record Storage		8,141	5,427		13,568
2597. Totals (Lines 2501 through 2596) (Page 14, Line 2598)		8,141	103,593		111,734

OVERFLOW PAGE FOR WRITE-INS

Page 16 - Continuation

EXHIBIT OF NONADMITTED ASSETS

<p style="text-align: center;">DETAILS OF WRITE-IN LINES FOR OTHER THAN INVESTED ASSETS AT LINE 25</p>	<p style="text-align: center;">1 Current Year Total Nonadmitted Assets</p>	<p style="text-align: center;">2 Prior Year Total Nonadmitted Assets</p>	<p style="text-align: center;">3 Change in Total Nonadmitted Assets (Col. 2 - Col. 1)</p>
2504. Deferred Compensation - 457			
2597. Totals (Lines 2504 through 2596) (Page 16, Line 2598)			