



HEALTH ANNUAL STATEMENT

FOR THE YEAR ENDED DECEMBER 31, 2025
OF THE CONDITION AND AFFAIRS OF THE

Coventry Health Care of Kansas, Inc.

NAIC Group Code 0001 0001 NAIC Company Code 95489 Employer's ID Number 48-0840330
(Current) (Prior)

Organized under the Laws of Kansas, State of Domicile or Port of Entry KS

Country of Domicile United States of America

Licensed as business type: Health Maintenance Organization

Is HMO Federally Qualified? Yes [] No []

Incorporated/Organized 01/02/1976 Commenced Business 10/01/1981

Statutory Home Office 112 SW 7th Street, Suite 3C, Topeka, KS, US 66603
(Street and Number) (City or Town, State, Country and Zip Code)

Main Administrative Office 112 SW 7th Street, Suite 3C
(Street and Number)
Topeka, KS, US 66603, 913-202-5400
(City or Town, State, Country and Zip Code) (Area Code) (Telephone Number)

Mail Address Attn: Stat Compliance; P.O. Box 818048, Cleveland, OH, US 44181-8048
(Street and Number or P.O. Box) (City or Town, State, Country and Zip Code)

Primary Location of Books and Records 112 SW 7th Street, Suite 3C
(Street and Number)
Topeka, KS, US 66603, 913-202-5400
(City or Town, State, Country and Zip Code) (Area Code) (Telephone Number)

Internet Website Address www.aetna.com

Statutory Statement Contact Yanlin Fan, 215-775-6508
(Name) (Area Code) (Telephone Number)
StatutoryReporting@aetna.com, 860-262-7767
(E-mail Address) (FAX Number)

OFFICERS

President Michael Thomas Avotins Vice President and Treasurer Tracy Louise Smith
 Vice President and Secretary Edward Chung-I Lee

OTHER

Amy Christine Fletcher, Chief Financial Officer Derek Scott Blunt, Senior Investment Officer Steven Matthew Conte, Corporate Controller
Peter Keller, Assistant Controller Whitney Dorothy Todisco, Assistant Controller

DIRECTORS OR TRUSTEES

Amy Christine Fletcher Cathleen Sue Tinker # Michael Thomas Avotins

The officers of this reporting entity being duly sworn, each depose and say that they are the described officers of said reporting entity, and that on the reporting period stated above, all of the herein described assets were the absolute property of the said reporting entity, free and clear from any liens or claims thereon, except as herein stated, and that this statement, together with related exhibits, schedules and explanations therein contained, annexed or referred to, is a full and true statement of all the assets and liabilities and of the condition and affairs of the said reporting entity as of the reporting period stated above, and of its income and deductions therefrom for the period ended, and have been completed in accordance with the NAIC Annual Statement Instructions and Accounting Practices and Procedures manual except to the extent that: (1) state law may differ; or, (2) that state rules or regulations require differences in reporting not related to accounting practices and procedures, according to the best of their information, knowledge and belief, respectively. Furthermore, the scope of this attestation by the described officers also includes the related corresponding electronic filing with the NAIC, when required, that is an exact copy (except for formatting differences due to electronic filing) of the enclosed statement. The electronic filing may be requested by various regulators in lieu of or in addition to the enclosed statement.

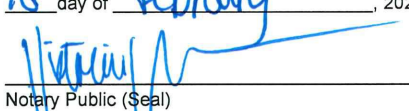
 <u>Michael Thomas Avotins</u> President State of..... Connecticut County of.... Hartford Subscribed and sworn to before me this <u>10</u> day of <u>February</u> , 2026  <u>Notary Public (Seal)</u>	<u>Edward Chung-I Lee</u> Vice President and Secretary State of..... Connecticut County of.... Hartford Subscribed and sworn to before me this ___ day of _____, 2026 _____ Notary Public (Seal)	<u>Tracy Louise Smith</u> Vice President and Treasurer State of..... Connecticut County of.... Hartford Subscribed and sworn to before me this ___ day of _____, 2026 _____ Notary Public (Seal)
--	---	---

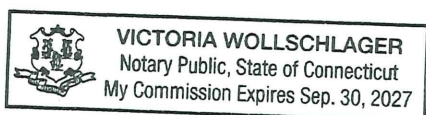

- a. Is this an original filing? Yes [] No []
 b. If no,
 1. State the amendment number.....
 2. Date filed
 3. Number of pages attached.....



HEALTH ANNUAL STATEMENT

FOR THE YEAR ENDED DECEMBER 31, 2025
OF THE CONDITION AND AFFAIRS OF THE

Coventry Health Care of Kansas, Inc.

NAIC Group Code 0001 0001 NAIC Company Code 95489 Employer's ID Number 48-0840330
(Current) (Prior)

Organized under the Laws of Kansas, State of Domicile or Port of Entry KS

Country of Domicile United States of America

Licensed as business type: Health Maintenance Organization

Is HMO Federally Qualified? Yes [] No []

Incorporated/Organized 01/02/1976 Commenced Business 10/01/1981

Statutory Home Office 112 SW 7th Street, Suite 3C, Topeka, KS, US 66603
(Street and Number) (City or Town, State, Country and Zip Code)

Main Administrative Office 112 SW 7th Street, Suite 3C
(Street and Number)
Topeka, KS, US 66603, 913-202-5400
(City or Town, State, Country and Zip Code) (Area Code) (Telephone Number)

Mail Address Attn: Stat Compliance; P.O. Box 818048, Cleveland, OH, US 44181-8048
(Street and Number or P.O. Box) (City or Town, State, Country and Zip Code)

Primary Location of Books and Records 112 SW 7th Street, Suite 3C
(Street and Number)
Topeka, KS, US 66603, 913-202-5400
(City or Town, State, Country and Zip Code) (Area Code) (Telephone Number)

Internet Website Address www.aetna.com

Statutory Statement Contact Yanlin Fan, 215-775-6508
(Name) (Area Code) (Telephone Number)
StatutoryReporting@aetna.com, 860-262-7767
(E-mail Address) (FAX Number)

OFFICERS

President Michael Thomas Avotins Vice President and Treasurer Tracy Louise Smith
 Vice President and Secretary Edward Chung-I Lee

OTHER

Amy Christine Fletcher, Chief Financial Officer Derek Scott Blunt, Senior Investment Officer Steven Matthew Conte, Corporate Controller
Peter Keller, Assistant Controller Whitney Dorothy Todisco, Assistant Controller

DIRECTORS OR TRUSTEES

Amy Christine Fletcher Cathleen Sue Tinker # Michael Thomas Avotins

The officers of this reporting entity being duly sworn, each depose and say that they are the described officers of said reporting entity, and that on the reporting period stated above, all of the herein described assets were the absolute property of the said reporting entity, free and clear from any liens or claims thereon, except as herein stated, and that this statement, together with related exhibits, schedules and explanations therein contained, annexed or referred to, is a full and true statement of all the assets and liabilities and of the condition and affairs of the said reporting entity as of the reporting period stated above, and of its income and deductions therefrom for the period ended, and have been completed in accordance with the NAIC Annual Statement Instructions and Accounting Practices and Procedures manual except to the extent that: (1) state law may differ; or, (2) that state rules or regulations require differences in reporting not related to accounting practices and procedures, according to the best of their information, knowledge and belief, respectively. Furthermore, the scope of this attestation by the described officers also includes the related corresponding electronic filing with the NAIC, when required, that is an exact copy (except for formatting differences due to electronic filing) of the enclosed statement. The electronic filing may be requested by various regulators in lieu of or in addition to the enclosed statement.

Michael Thomas Avotins
President

Edward Chung-I Lee
Vice President and Secretary

Tracy Louise Smith
Vice President and Treasurer

State of..... Connecticut
County of.... Hartford

State of..... Connecticut
County of.... Hartford

State of..... Connecticut
County of.... Hartford

Subscribed and sworn to before me this
____ day of _____, 2026

Subscribed and sworn to before me this
3rd day of February, 2026

Subscribed and sworn to before me this
____ day of _____, 2026

Notary Public (Seal)

Notary Public (Seal)

Notary Public (Seal)



- a. Is this an original filing? Yes [] No []
 b. If no,
 1. State the amendment number.....
 2. Date filed
 3. Number of pages attached.....



HEALTH ANNUAL STATEMENT

FOR THE YEAR ENDED DECEMBER 31, 2025
OF THE CONDITION AND AFFAIRS OF THE

Coventry Health Care of Kansas, Inc.

NAIC Group Code 0001 0001 NAIC Company Code 95489 Employer's ID Number 48-0840330
(Current) (Prior)

Organized under the Laws of Kansas, State of Domicile or Port of Entry KS

Country of Domicile United States of America

Licensed as business type: Health Maintenance Organization

Is HMO Federally Qualified? Yes [] No [X]

Incorporated/Organized 01/02/1976 Commenced Business 10/01/1981

Statutory Home Office 112 SW 7th Street, Suite 3C, Topeka, KS, US 66603
(Street and Number) (City or Town, State, Country and Zip Code)

Main Administrative Office 112 SW 7th Street, Suite 3C
(Street and Number)
Topeka, KS, US 66603, 913-202-5400
(City or Town, State, Country and Zip Code) (Area Code) (Telephone Number)

Mail Address Attn: Stat Compliance; P.O. Box 818048, Cleveland, OH, US 44181-8048
(Street and Number or P.O. Box) (City or Town, State, Country and Zip Code)

Primary Location of Books and Records 112 SW 7th Street, Suite 3C
(Street and Number)
Topeka, KS, US 66603, 913-202-5400
(City or Town, State, Country and Zip Code) (Area Code) (Telephone Number)

Internet Website Address www.aetna.com

Statutory Statement Contact Yanlin Fan, 215-775-6508
(Name) (Area Code) (Telephone Number)
StatutoryReporting@aetna.com, 860-262-7767
(E-mail Address) (FAX Number)

OFFICERS

President Michael Thomas Avotins Vice President and Treasurer Tracy Louise Smith
Vice President and Secretary Edward Chung-I Lee

OTHER

Amy Christine Fletcher, Chief Financial Officer Derek Scott Blunt, Senior Investment Officer Steven Matthew Conte, Corporate Controller
Peter Keller, Assistant Controller Whitney Dorothy Todisco, Assistant Controller

DIRECTORS OR TRUSTEES

Amy Christine Fletcher Cathleen Sue Tinker # Michael Thomas Avotins

The officers of this reporting entity being duly sworn, each depose and say that they are the described officers of said reporting entity, and that on the reporting period stated above, all of the herein described assets were the absolute property of the said reporting entity, free and clear from any liens or claims thereon, except as herein stated, and that this statement, together with related exhibits, schedules and explanations therein contained, annexed or referred to, is a full and true statement of all the assets and liabilities and of the condition and affairs of the said reporting entity as of the reporting period stated above, and of its income and deductions therefrom for the period ended, and have been completed in accordance with the NAIC Annual Statement Instructions and Accounting Practices and Procedures manual except to the extent that: (1) state law may differ; or, (2) that state rules or regulations require differences in reporting not related to accounting practices and procedures, according to the best of their information, knowledge and belief, respectively. Furthermore, the scope of this attestation by the described officers also includes the related corresponding electronic filing with the NAIC, when required, that is an exact copy (except for formatting differences due to electronic filing) of the enclosed statement. The electronic filing may be requested by various regulators in lieu of or in addition to the enclosed statement.

Michael Thomas Avotins
President

Edward Chung-I Lee
Vice President and Secretary

Tracy Louise Smith
Vice President and Treasurer

State of..... Connecticut
County of.... Hartford

State of..... Connecticut
County of.... Hartford

State of..... Connecticut
County of.... Hartford

Subscribed and sworn to before me this
_____ day of _____, 2026

Subscribed and sworn to before me this
_____ day of _____, 2026

Subscribed and sworn to before me this
10th day of February, 2026

Notary Public (Seal)

Notary Public (Seal)

Notary Public (Seal)



- a. Is this an original filing? Yes [X] No []
- b. If no,
 - 1. State the amendment number.....
 - 2. Date filed
 - 3. Number of pages attached.....



ANNUAL STATEMENT FOR THE YEAR 2025 OF THE Coventry Health Care of Kansas, Inc.

ASSETS

	Current Year			Prior Year
	1 Assets	2 Nonadmitted Assets	3 Net Admitted Assets (Cols. 1 - 2)	4 Net Admitted Assets
1. Bonds (Schedule D)	140,656,633	0	140,656,633	149,330,976
2. Stocks (Schedule D):				
2.1 Preferred stocks	0	0	0	0
2.2 Common stocks	0	0	0	2,140,364
3. Mortgage loans on real estate (Schedule B):				
3.1 First liens	0	0	0	0
3.2 Other than first liens	0	0	0	0
4. Real estate (Schedule A):				
4.1 Properties occupied by the company (less \$0 encumbrances)	0	0	0	0
4.2 Properties held for the production of income (less \$0 encumbrances)	0	0	0	0
4.3 Properties held for sale (less \$0 encumbrances)	0	0	0	0
5. Cash (\$8,163,617, Schedule E - Part 1), cash equivalents (\$19,632,704, Schedule E - Part 2) and short-term investments (\$0, Schedule DA)	27,796,321	0	27,796,321	17,840,867
6. Contract loans, (including \$0 premium notes)	0	0	0	0
7. Derivatives (Schedule DB)	0	0	0	0
8. Other invested assets (Schedule BA)	0	0	0	0
9. Receivables for securities	0	0	0	0
10. Securities lending reinvested collateral assets (Schedule DL)	0	0	0	0
11. Aggregate write-ins for invested assets	0	0	0	0
12. Subtotals, cash and invested assets (Lines 1 to 11)	168,452,954	0	168,452,954	169,312,207
13. Title plants less \$0 charged off (for Title insurers only)	0	0	0	0
14. Investment income due and accrued	1,788,891	0	1,788,891	2,019,259
15. Premiums and considerations:				
15.1 Uncollected premiums and agents' balances in the course of collection	99,677	49,837	49,840	170,153
15.2 Deferred premiums, agents' balances and installments booked but deferred and not yet due (including \$0 earned but unbilled premiums)	0	0	0	0
15.3 Accrued retrospective premiums (\$396,358) and contracts subject to redetermination (\$27,151,107)	27,547,465	0	27,547,465	26,035,334
16. Reinsurance:				
16.1 Amounts recoverable from reinsurers	0	0	0	0
16.2 Funds held by or deposited with reinsured companies	0	0	0	0
16.3 Other amounts receivable under reinsurance contracts	0	0	0	0
17. Amounts receivable relating to uninsured plans	1,194,828	0	1,194,828	1,069,049
18.1 Current federal and foreign income tax recoverable and interest thereon	1,838,701	0	1,838,701	0
18.2 Net deferred tax asset	1,764,631	0	1,764,631	4,250,092
19. Guaranty funds receivable or on deposit	0	0	0	0
20. Electronic data processing equipment and software	0	0	0	0
21. Furniture and equipment, including health care delivery assets (\$0)	0	0	0	0
22. Net adjustment in assets and liabilities due to foreign exchange rates	0	0	0	0
23. Receivables from parent, subsidiaries and affiliates	0	0	0	0
24. Health care (\$6,720,215) and other amounts receivable	11,557,562	4,837,347	6,720,215	12,269,244
25. Aggregate write-ins for other-than-invested assets	864,218	0	864,218	588,357
26. Total assets excluding Separate Accounts, Segregated Accounts and Protected Cell Accounts (Lines 12 to 25)	215,108,927	4,887,184	210,221,743	215,713,695
27. From Separate Accounts, Segregated Accounts and Protected Cell Accounts	0	0	0	0
28. Total (Lines 26 and 27)	215,108,927	4,887,184	210,221,743	215,713,695
DETAILS OF WRITE-INS				
1101.				
1102.				
1103.				
1198. Summary of remaining write-ins for Line 11 from overflow page	0	0	0	0
1199. Totals (Lines 1101 through 1103 plus 1198)(Line 11 above)	0	0	0	0
2501. Recoverable state premium taxes	588,307	0	588,307	588,357
2502. Current state income tax receivable	275,911	0	275,911	0
2503.				
2598. Summary of remaining write-ins for Line 25 from overflow page	0	0	0	0
2599. Totals (Lines 2501 through 2503 plus 2598)(Line 25 above)	864,218	0	864,218	588,357

LIABILITIES, CAPITAL AND SURPLUS

	Current Year			Prior Year
	1 Covered	2 Uncovered	3 Total	4 Total
1. Claims unpaid (less \$ 1,072,843 reinsurance ceded)	39,601,266	1,575,159	41,176,425	75,063,597
2. Accrued medical incentive pool and bonus amounts	15,563,885	0	15,563,885	12,035,204
3. Unpaid claims adjustment expenses.....	444,089	0	444,089	870,298
4. Aggregate health policy reserves, including the liability of \$0 for medical loss ratio rebate per the Public Health Service Act	11,734,515	0	11,734,515	20,126,447
5. Aggregate life policy reserves.....	0	0	0	0
6. Property/casualty unearned premium reserves.....	0	0	0	0
7. Aggregate health claim reserves.....	0	0	0	0
8. Premiums received in advance.....	99	0	99	2,948
9. General expenses due or accrued.....	0	0	0	94,998
10.1 Current federal and foreign income tax payable and interest thereon (including \$0 on realized capital gains (losses))	0	0	0	995,150
10.2 Net deferred tax liability.....	0	0	0	0
11. Ceded reinsurance premiums payable.....	650	0	650	0
12. Amounts withheld or retained for the account of others.....	0	0	0	0
13. Remittances and items not allocated.....	396,407	0	396,407	376,799
14. Borrowed money (including \$0 current) and interest thereon \$0 (including \$0 current).....	0	0	0	0
15. Amounts due to parent, subsidiaries and affiliates.....	10,517,072	0	10,517,072	6,373,190
16. Derivatives.....	0	0	0	0
17. Payable for securities.....	0	0	0	0
18. Payable for securities lending	0	0	0	0
19. Funds held under reinsurance treaties (with \$0 authorized reinsurers, \$ 1,160,737 unauthorized reinsurers and \$0 certified reinsurers).....	1,160,737	0	1,160,737	2,938,218
20. Reinsurance in unauthorized and certified (\$0) companies	0	0	0	0
21. Net adjustments in assets and liabilities due to foreign exchange rates	0	0	0	0
22. Liability for amounts held under uninsured plans.....	6,315,564	0	6,315,564	958,879
23. Aggregate write-ins for other liabilities (including \$0 current).....	1,637	0	1,637	13,403
24. Total liabilities (Lines 1 to 23).....	85,735,921	1,575,159	87,311,080	119,849,131
25. Aggregate write-ins for special surplus funds.....	XXX	XXX	0	0
26. Common capital stock.....	XXX	XXX	5,000	5,000
27. Preferred capital stock.....	XXX	XXX	0	0
28. Gross paid in and contributed surplus.....	XXX	XXX	112,271,800	112,271,800
29. Surplus notes.....	XXX	XXX	0	0
30. Aggregate write-ins for other-than-special surplus funds.....	XXX	XXX	0	0
31. Unassigned funds (surplus).....	XXX	XXX	10,633,863	(16,412,236)
32. Less treasury stock, at cost:				
32.10 shares common (value included in Line 26 \$0).....	XXX	XXX	0	0
32.20 shares preferred (value included in Line 27 \$0).....	XXX	XXX	0	0
33. Total capital and surplus (Lines 25 to 31 minus Line 32).....	XXX	XXX	122,910,663	95,864,564
34. Total liabilities, capital and surplus (Lines 24 and 33).....	XXX	XXX	210,221,743	215,713,695
DETAILS OF WRITE-INS				
2301. Escheat payable	1,637	0	1,637	13,403
2302.				
2303.				
2398. Summary of remaining write-ins for Line 23 from overflow page	0	0	0	0
2399. Totals (Lines 2301 through 2303 plus 2398)(Line 23 above).....	1,637	0	1,637	13,403
2501.	XXX	XXX		
2502.	XXX	XXX		
2503.	XXX	XXX		
2598. Summary of remaining write-ins for Line 25 from overflow page	XXX	XXX	0	0
2599. Totals (Lines 2501 through 2503 plus 2598)(Line 25 above).....	XXX	XXX	0	0
3001.	XXX	XXX		
3002.	XXX	XXX		
3003.	XXX	XXX		
3098. Summary of remaining write-ins for Line 30 from overflow page	XXX	XXX	0	0
3099. Totals (Lines 3001 through 3003 plus 3098)(Line 30 above).....	XXX	XXX	0	0

STATEMENT OF REVENUE AND EXPENSES

	Current Year		Prior Year
	1 Uncovered	2 Total	3 Total
1. Member months.....	XXX	269,461	436,013
2. Net premium income (including \$0 non-health premium income)	XXX	555,067,508	786,450,952
3. Change in unearned premium reserves and reserve for rate credits	XXX	14,072,964	13,065,409
4. Fee-for-service (net of \$0 medical expenses)	XXX	0	0
5. Risk revenue	XXX	0	0
6. Aggregate write-ins for other health care related revenues	XXX	0	0
7. Aggregate write-ins for other non-health revenues	XXX	0	0
8. Total revenues (Lines 2 to 7)	XXX	569,140,472	799,516,361
Hospital and Medical:			
9. Hospital/medical benefits	15,487,058	307,282,902	508,455,101
10. Other professional services	1,256,310	24,926,793	38,295,815
11. Outside referrals	5,175,005	5,175,005	7,917,851
12. Emergency room and out-of-area	1,017,664	20,191,742	34,005,536
13. Prescription drugs	0	131,505,659	95,321,979
14. Aggregate write-ins for other hospital and medical.....	0	0	0
15. Incentive pool, withhold adjustments and bonus amounts	0	17,498,263	8,358,589
16. Subtotal (Lines 9 to 15)	22,936,037	506,580,364	692,354,871
Less:			
17. Net reinsurance recoveries	0	12,555,322	17,118,483
18. Total hospital and medical (Lines 16 minus 17)	22,936,037	494,025,042	675,236,388
19. Non-health claims (net)	0	0	0
20. Claims adjustment expenses, including \$9,071,499 cost containment expenses	0	15,153,864	14,194,910
21. General administrative expenses	0	45,282,450	78,581,361
22. Increase in reserves for life and accident and health contracts (including \$0 increase in reserves for life only)	0	0	0
23. Total underwriting deductions (Lines 18 through 22).....	22,936,037	554,461,356	768,012,659
24. Net underwriting gain or (loss) (Lines 8 minus 23)	XXX	14,679,116	31,503,702
25. Net investment income earned (Exhibit of Net Investment Income, Line 17)	0	9,436,102	7,985,169
26. Net realized capital gains (losses) less capital gains tax of \$209,108	0	654,503	55,484
27. Net investment gains (losses) (Lines 25 plus 26)	0	10,090,605	8,040,653
28. Net gain or (loss) from agents' or premium balances charged off [(amount recovered \$0) (amount charged off \$0)]	0	0	0
29. Aggregate write-ins for other income or expenses	0	0	(6)
30. Net income or (loss) after capital gains tax and before all other federal income taxes (Lines 24 plus 27 plus 28 plus 29)	XXX	24,769,721	39,544,349
31. Federal and foreign income taxes incurred	XXX	3,268,109	6,222,594
32. Net income (loss) (Lines 30 minus 31)	XXX	21,501,612	33,321,755
DETAILS OF WRITE-INS			
0601.	XXX		
0602.	XXX		
0603.	XXX		
0698. Summary of remaining write-ins for Line 6 from overflow page	XXX	0	0
0699. Totals (Lines 0601 through 0603 plus 0698)(Line 6 above)	XXX	0	0
0701.	XXX		
0702.	XXX		
0703.	XXX		
0798. Summary of remaining write-ins for Line 7 from overflow page	XXX	0	0
0799. Totals (Lines 0701 through 0703 plus 0798)(Line 7 above)	XXX	0	0
1401.			
1402.			
1403.			
1498. Summary of remaining write-ins for Line 14 from overflow page	0	0	0
1499. Totals (Lines 1401 through 1403 plus 1498)(Line 14 above)	0	0	0
2901. State tax penalties	0	0	(6)
2902.			
2903.			
2998. Summary of remaining write-ins for Line 29 from overflow page	0	0	0
2999. Totals (Lines 2901 through 2903 plus 2998)(Line 29 above)	0	0	(6)

STATEMENT OF REVENUE AND EXPENSES (Continued)

	1 Current Year	2 Prior Year
CAPITAL AND SURPLUS ACCOUNT		
33. Capital and surplus prior reporting year.....	95,864,564	72,516,568
34. Net income or (loss) from Line 32	21,501,612	33,321,755
35. Change in valuation basis of aggregate policy and claim reserves	0	0
36. Change in net unrealized capital gains (losses) less capital gains tax of \$(46,747)	(175,858)	53,110
37. Change in net unrealized foreign exchange capital gain or (loss)	0	0
38. Change in net deferred income tax	(2,532,208)	1,935,816
39. Change in nonadmitted assets	8,252,553	(11,962,685)
40. Change in unauthorized and certified reinsurance	0	0
41. Change in treasury stock	0	0
42. Change in surplus notes	0	0
43. Cumulative effect of changes in accounting principles.....	0	0
44. Capital Changes:		
44.1 Paid in	0	0
44.2 Transferred from surplus (stock dividend).....	0	0
44.3 Transferred to surplus.....	0	0
45. Surplus adjustments:		
45.1 Paid in	0	0
45.2 Transferred to capital (stock dividend)	0	0
45.3 Transferred from capital	0	0
46. Dividends to stockholders	0	0
47. Aggregate write-ins for gains or (losses) in surplus	0	0
48. Net change in capital and surplus (Lines 34 to 47)	27,046,099	23,347,996
49. Capital and surplus end of reporting period (Line 33 plus 48)	122,910,663	95,864,564
DETAILS OF WRITE-INS		
4701.		
4702.		
4703.		
4798. Summary of remaining write-ins for Line 47 from overflow page	0	0
4799. Totals (Lines 4701 through 4703 plus 4798)(Line 47 above)	0	0

ANNUAL STATEMENT FOR THE YEAR 2025 OF THE Coventry Health Care of Kansas, Inc.

CASH FLOW

	1	2
	Current Year	Prior Year
Cash from Operations		
1. Premiums collected net of reinsurance	559,313,450	784,990,460
2. Net investment income	9,462,210	6,319,031
3. Miscellaneous income	0	0
4. Total (Lines 1 through 3)	568,775,660	791,309,491
5. Benefit and loss related payments	510,540,878	641,830,240
6. Net transfers to Separate Accounts, Segregated Accounts and Protected Cell Accounts	0	0
7. Commissions, expenses paid and aggregate write-ins for deductions	56,002,476	78,618,430
8. Dividends paid to policyholders	0	0
9. Federal and foreign income taxes paid (recovered) net of \$0 tax on capital gains (losses)	6,311,068	5,534,556
10. Total (Lines 5 through 9)	572,854,422	725,983,226
11. Net cash from operations (Line 4 minus Line 10)	(4,078,762)	65,326,265
Cash from Investments		
12. Proceeds from investments sold, matured or repaid:		
12.1 Bonds	38,230,866	30,174,190
12.2 Stocks	2,432,816	1,015,567
12.3 Mortgage loans	0	0
12.4 Real estate	0	0
12.5 Other invested assets	0	0
12.6 Net gains or (losses) on cash, cash equivalents and short-term investments	(3)	67
12.7 Miscellaneous proceeds	0	11,750
12.8 Total investment proceeds (Lines 12.1 to 12.7)	40,663,679	31,201,574
13. Cost of investments acquired (long-term only exclude cash equivalents and short-term investments):		
13.1 Bonds	29,003,706	135,228,526
13.2 Stocks	0	1,012,779
13.3 Mortgage loans	0	0
13.4 Real estate	0	0
13.5 Other invested assets	0	0
13.6 Miscellaneous applications	0	0
13.7 Total investments acquired (Lines 13.1 to 13.6)	29,003,706	136,241,305
14. Net increase/(decrease) in contract loans and premium notes	0	0
15. Net cash from investments (Line 12.8 minus Line 13.7 minus Line 14)	11,659,973	(105,039,731)
Cash from Financing and Miscellaneous Sources		
16. Cash provided (applied):		
16.1 Surplus notes, capital notes	0	0
16.2 Capital and paid in surplus, less treasury stock	0	0
16.3 Borrowed funds	0	0
16.4 Net deposits on deposit-type contracts and other insurance liabilities	0	0
16.5 Dividends to stockholders	0	0
16.6 Other cash provided (applied)	2,374,245	(2,228,148)
17. Net cash from financing and miscellaneous sources (Lines 16.1 to 16.4 minus Line 16.5 plus Line 16.6)	2,374,245	(2,228,148)
RECONCILIATION OF CASH, CASH EQUIVALENTS AND SHORT-TERM INVESTMENTS		
18. Net change in cash, cash equivalents and short-term investments (Line 11, plus Lines 15 and 17)	9,955,456	(41,941,614)
19. Cash, cash equivalents and short-term investments:		
19.1 Beginning of year	17,840,867	59,782,481
19.2 End of year (Line 18 plus Line 19.1)	27,796,323	17,840,867
Note: Supplemental disclosures of cash flow information for non-cash transactions:		
20.0001. Non-cash transaction - tax free exchange	3,919,624	0
20.0002. Non-cash transaction - taxable exchange	674,888	0

ANNUAL STATEMENT FOR THE YEAR 2025 OF THE Coventry Health Care of Kansas, Inc.

ANALYSIS OF OPERATIONS BY LINES OF BUSINESS

	1 Total	Comprehensive (Hospital & Medical)		4 Medicare Supplement	5 Vision Only	6 Dental Only	7 Federal Employees Health Benefits Plan	8 Title XVIII Medicare	9 Title XIX Medicaid	10 Credit A&H	11 Disability Income	12 Long-Term Care	13 Other Health	14 Other Non-Health
		2 Individual	3 Group											
1. Net premium income	555,067,508	0	0	0	0	0	0	555,067,508	0	0	0	0	0	0
2. Change in unearned premium reserves and reserve for rate credit	14,072,964	0	0	0	0	0	0	14,072,964	0	0	0	0	0	0
3. Fee-for-service (net of \$ medical expenses)	0	0	0	0	0	0	0	0	0	0	0	0	0	XXX
4. Risk revenue	0	0	0	0	0	0	0	0	0	0	0	0	0	XXX
5. Aggregate write-ins for other health care related revenues	0	0	0	0	0	0	0	0	0	0	0	0	0	XXX
6. Aggregate write-ins for other non-health care related revenues	0	XXX	XXX	XXX	XXX	XXX	XXX	XXX	XXX	XXX	XXX	XXX	XXX	0
7. Total revenues (Lines 1 to 6)	569,140,472	0	0	0	0	0	0	569,140,472	0	0	0	0	0	0
8. Hospital/medical benefits	307,282,902	(4,756)	(37,296)	0	0	0	(48)	307,325,002	0	0	0	0	0	XXX
9. Other professional services	24,926,793	0	0	0	0	0	0	24,926,793	0	0	0	0	0	XXX
10. Outside referrals	5,175,005	0	0	0	0	0	0	5,175,005	0	0	0	0	0	XXX
11. Emergency room and out-of-area	20,191,742	0	0	0	0	0	0	20,191,742	0	0	0	0	0	XXX
12. Prescription drugs	131,505,659	0	0	0	0	0	0	131,505,659	0	0	0	0	0	XXX
13. Aggregate write-ins for other hospital and medical incentive pool, withhold adjustments and bonus amounts	17,498,263	0	0	0	0	0	0	17,498,263	0	0	0	0	0	XXX
15. Subtotal (Lines 8 to 14)	506,580,364	(4,756)	(37,296)	0	0	0	(48)	506,622,464	0	0	0	0	0	XXX
16. Net reinsurance recoveries	12,555,322	(650)	0	0	0	0	0	12,555,972	0	0	0	0	0	XXX
17. Total medical and hospital (Lines 15 minus 16)	494,025,042	(4,106)	(37,296)	0	0	0	(48)	494,066,492	0	0	0	0	0	XXX
18. Non-health claims (net)	0	XXX	XXX	XXX	XXX	XXX	XXX	XXX	XXX	XXX	XXX	XXX	XXX	0
19. Claims adjustment expenses including \$ 9,071,499 cost containment expenses	15,153,864	0	(1,163)	0	0	0	0	15,155,027	0	0	0	0	0	0
20. General administrative expenses	45,282,450	6,307	2,216	0	0	0	1	45,273,926	0	0	0	0	0	0
21. Increase in reserves for accident and health contracts	0	0	0	0	0	0	0	0	0	0	0	0	0	XXX
22. Increase in reserves for life contracts	0	XXX	XXX	XXX	XXX	XXX	XXX	XXX	XXX	XXX	XXX	XXX	XXX	0
23. Total underwriting deductions (Lines 17 to 22)	554,461,356	2,201	(36,243)	0	0	0	(47)	554,495,445	0	0	0	0	0	0
24. Net underwriting gain or (loss) (Line 7 minus Line 23)	14,679,116	(2,201)	36,243	0	0	0	47	14,645,027	0	0	0	0	0	0
DETAILS OF WRITE-INS														
0501.														XXX
0502.														XXX
0503.														XXX
0598. Summary of remaining write-ins for Line 5 from overflow page	0	0	0	0	0	0	0	0	0	0	0	0	0	XXX
0599. Totals (Lines 0501 through 0503 plus 0598) (Line 5 above)	0	0	0	0	0	0	0	0	0	0	0	0	0	XXX
0601.		XXX	XXX	XXX	XXX	XXX	XXX	XXX	XXX	XXX	XXX	XXX	XXX	XXX
0602.		XXX	XXX	XXX	XXX	XXX	XXX	XXX	XXX	XXX	XXX	XXX	XXX	XXX
0603.		XXX	XXX	XXX	XXX	XXX	XXX	XXX	XXX	XXX	XXX	XXX	XXX	XXX
0698. Summary of remaining write-ins for Line 6 from overflow page	0	XXX	XXX	XXX	XXX	XXX	XXX	XXX	XXX	XXX	XXX	XXX	XXX	0
0699. Totals (Lines 0601 through 0603 plus 0698) (Line 6 above)	0	XXX	XXX	XXX	XXX	XXX	XXX	XXX	XXX	XXX	XXX	XXX	XXX	0
1301.														XXX
1302.														XXX
1303.														XXX
1398. Summary of remaining write-ins for Line 13 from overflow page	0	0	0	0	0	0	0	0	0	0	0	0	0	XXX
1399. Totals (Lines 1301 through 1303 plus 1398) (Line 13 above)	0	0	0	0	0	0	0	0	0	0	0	0	0	XXX

ANNUAL STATEMENT FOR THE YEAR 2025 OF THE Coventry Health Care of Kansas, Inc.

UNDERWRITING AND INVESTMENT EXHIBIT

PART 1 - PREMIUMS

Line of Business	1 Direct Business	2 Reinsurance Assumed	3 Reinsurance Ceded	4 Net Premium Income (Cols. 1 + 2 - 3)
1. Comprehensive (hospital and medical) individual	0	0	0	0
2. Comprehensive (hospital and medical) group	0	0	0	0
3. Medicare supplement	0	0	0	0
4. Vision only	0	0	0	0
5. Dental only	0	0	0	0
6. Federal employees health benefits plan	0	0	0	0
7. Title XVIII - Medicare	568,860,602	0	13,793,094	555,067,508
8. Title XIX - Medicaid	0	0	0	0
9. Credit A&H	0	0	0	0
10. Disability income	0	0	0	0
11. Long-term care	0	0	0	0
12. Other health	0	0	0	0
13. Health subtotal (Lines 1 through 12)	568,860,602	0	13,793,094	555,067,508
14. Life	0	0	0	0
15. Property/casualty	0	0	0	0
16. Totals (Lines 13 to 15)	568,860,602	0	13,793,094	555,067,508

ANNUAL STATEMENT FOR THE YEAR 2025 OF THE Coventry Health Care of Kansas, Inc.

UNDERWRITING AND INVESTMENT EXHIBIT

PART 2 - CLAIMS INCURRED DURING THE YEAR

	1 Total	Comprehensive (Hospital & Medical)		4 Medicare Supplement	5 Vision Only	6 Dental Only	7 Federal Employees Health Benefits Plan	8 Title XVIII Medicare	9 Title XIX Medicaid	10 Credit A&H	11 Disability Income	12 Long-Term Care	13 Other Health	14 Other Non-Health
		2 Individual	3 Group											
1. Payments during the year:														
1.1 Direct	509,588,511	(4,756)	(37,296)	0	0	0	(48)	509,630,611	0	0	0	0	0	0
1.2 Reinsurance assumed	0	0	0	0	0	0	0	0	0	0	0	0	0	0
1.3 Reinsurance ceded	13,017,215	(650)	0	0	0	0	0	13,017,865	0	0	0	0	0	0
1.4 Net	496,571,296	(4,106)	(37,296)	0	0	0	(48)	496,612,746	0	0	0	0	0	0
2. Paid medical incentive pools and bonuses	13,969,582	0	0	0	0	0	0	13,969,582	0	0	0	0	0	0
3. Claim liability December 31, current year from Part 2A:														
3.1 Direct	42,249,268	0	0	0	0	0	0	42,249,268	0	0	0	0	0	0
3.2 Reinsurance assumed	0	0	0	0	0	0	0	0	0	0	0	0	0	0
3.3 Reinsurance ceded	1,072,843	0	0	0	0	0	0	1,072,843	0	0	0	0	0	0
3.4 Net	41,176,425	0	0	0	0	0	0	41,176,425	0	0	0	0	0	0
4. Claim reserve December 31, current year from Part 2D:														
4.1 Direct	0	0	0	0	0	0	0	0	0	0	0	0	0	0
4.2 Reinsurance assumed	0	0	0	0	0	0	0	0	0	0	0	0	0	0
4.3 Reinsurance ceded	0	0	0	0	0	0	0	0	0	0	0	0	0	0
4.4 Net	0	0	0	0	0	0	0	0	0	0	0	0	0	0
5. Accrued medical incentive pools and bonuses, current year	15,563,885	0	0	0	0	0	0	15,563,885	0	0	0	0	0	0
6. Net health care receivables (a)	(13,842,655)	0	0	0	0	0	0	(13,842,655)	0	0	0	0	0	0
7. Amounts recoverable from reinsurers December 31, current year	0	0	0	0	0	0	0	0	0	0	0	0	0	0
8. Claim liability December 31, prior year from Part 2A:														
8.1 Direct	76,598,333	0	0	0	0	0	0	76,598,333	0	0	0	0	0	0
8.2 Reinsurance assumed	0	0	0	0	0	0	0	0	0	0	0	0	0	0
8.3 Reinsurance ceded	1,534,736	0	0	0	0	0	0	1,534,736	0	0	0	0	0	0
8.4 Net	75,063,597	0	0	0	0	0	0	75,063,597	0	0	0	0	0	0
9. Claim reserve December 31, prior year from Part 2D:														
9.1 Direct	0	0	0	0	0	0	0	0	0	0	0	0	0	0
9.2 Reinsurance assumed	0	0	0	0	0	0	0	0	0	0	0	0	0	0
9.3 Reinsurance ceded	0	0	0	0	0	0	0	0	0	0	0	0	0	0
9.4 Net	0	0	0	0	0	0	0	0	0	0	0	0	0	0
10. Accrued medical incentive pools and bonuses, prior year	12,035,204	0	0	0	0	0	0	12,035,204	0	0	0	0	0	0
11. Amounts recoverable from reinsurers December 31, prior year	0	0	0	0	0	0	0	0	0	0	0	0	0	0
12. Incurred Benefits:														
12.1 Direct	489,082,101	(4,756)	(37,296)	0	0	0	(48)	489,124,201	0	0	0	0	0	0
12.2 Reinsurance assumed	0	0	0	0	0	0	0	0	0	0	0	0	0	0
12.3 Reinsurance ceded	12,555,322	(650)	0	0	0	0	0	12,555,972	0	0	0	0	0	0
12.4 Net	476,526,779	(4,106)	(37,296)	0	0	0	(48)	476,568,229	0	0	0	0	0	0
13. Incurred medical incentive pools and bonuses	17,498,263	0	0	0	0	0	0	17,498,263	0	0	0	0	0	0

(a) Excludes \$ 0 loans or advances to providers not yet expensed.

ANNUAL STATEMENT FOR THE YEAR 2025 OF THE Coventry Health Care of Kansas, Inc.

UNDERWRITING AND INVESTMENT EXHIBIT

PART 2A - CLAIMS LIABILITY END OF CURRENT YEAR

	1 Total	Comprehensive (Hospital & Medical)		4 Medicare Supplement	5 Vision Only	6 Dental Only	7 Federal Employees Health Benefits Plan	8 Title XVIII Medicare	9 Title XIX Medicaid	10 Credit A&H	11 Disability Income	12 Long-Term Care	13 Other Health	14 Other Non-Health
		2 Individual	3 Group											
1. Reported in Process of Adjustment:														
1.1 Direct	11,924,826	0	0	0	0	0	0	11,924,826	0	0	0	0	0	0
1.2 Reinsurance assumed	0	0	0	0	0	0	0	0	0	0	0	0	0	0
1.3 Reinsurance ceded	0	0	0	0	0	0	0	0	0	0	0	0	0	0
1.4 Net	11,924,826	0	0	0	0	0	0	11,924,826	0	0	0	0	0	0
2. Incurred but Unreported:														
2.1 Direct	30,324,442	0	0	0	0	0	0	30,324,442	0	0	0	0	0	0
2.2 Reinsurance assumed	0	0	0	0	0	0	0	0	0	0	0	0	0	0
2.3 Reinsurance ceded	1,072,843	0	0	0	0	0	0	1,072,843	0	0	0	0	0	0
2.4 Net	29,251,599	0	0	0	0	0	0	29,251,599	0	0	0	0	0	0
3. Amounts Withheld from Paid Claims and Capitations:														
3.1 Direct	0	0	0	0	0	0	0	0	0	0	0	0	0	0
3.2 Reinsurance assumed	0	0	0	0	0	0	0	0	0	0	0	0	0	0
3.3 Reinsurance ceded	0	0	0	0	0	0	0	0	0	0	0	0	0	0
3.4 Net	0	0	0	0	0	0	0	0	0	0	0	0	0	0
4. TOTALS:														
4.1 Direct	42,249,268	0	0	0	0	0	0	42,249,268	0	0	0	0	0	0
4.2 Reinsurance assumed	0	0	0	0	0	0	0	0	0	0	0	0	0	0
4.3 Reinsurance ceded	1,072,843	0	0	0	0	0	0	1,072,843	0	0	0	0	0	0
4.4 Net	41,176,425	0	0	0	0	0	0	41,176,425	0	0	0	0	0	0

ANNUAL STATEMENT FOR THE YEAR 2025 OF THE Coventry Health Care of Kansas, Inc.

UNDERWRITING AND INVESTMENT EXHIBIT

PART 2B - ANALYSIS OF CLAIMS UNPAID - PRIOR YEAR - NET OF REINSURANCE

Line of Business	Claims Paid During the Year		Claim Reserve and Claim Liability December 31 of Current Year		5 Claims Incurred In Prior Years (Columns 1 + 3)	6 Estimated Claim Reserve and Claim Liability December 31 of Prior Year
	1	2	3	4		
	On Claims Incurred Prior to January 1 of Current Year	On Claims Incurred During the Year	On Claims Unpaid December 31 of Prior Year	On Claims Incurred During the Year		
1. Comprehensive (hospital and medical) individual	(4,106)	0	0	0	(4,106)	0
2. Comprehensive (hospital and medical) group	(37,296)	0	0	0	(37,296)	0
3. Medicare supplement	0	0	0	0	0	0
4. Vision only	0	0	0	0	0	0
5. Dental only	0	0	0	0	0	0
6. Federal employees health benefits plan	(48)	0	0	0	(48)	0
7. Title XVIII - Medicare	64,182,272	432,430,474	1,831,885	39,344,540	66,014,157	75,063,597
8. Title XIX - Medicaid	0	0	0	0	0	0
9. Credit A&H	0	0	0	0	0	0
10. Disability income	0	0	0	0	0	0
11. Long-term care	0	0	0	0	0	0
12. Other health	0	0	0	0	0	0
13. Health subtotal (Lines 1 to 12)	64,140,822	432,430,474	1,831,885	39,344,540	65,972,707	75,063,597
14. Health care receivables (a)	0	11,557,562	0	0	0	25,400,217
15. Other non-health	0	0	0	0	0	0
16. Medical incentive pools and bonus amounts	290,414	13,679,168	5,200,045	10,363,840	5,490,459	12,035,204
17. Totals (Lines 13 - 14 + 15 + 16)	64,431,236	434,552,080	7,031,930	49,708,380	71,463,166	61,698,584

(a) Excludes \$ 0 loans or advances to providers not yet expensed.

ANNUAL STATEMENT FOR THE YEAR 2025 OF THE Coventry Health Care of Kansas, Inc.

UNDERWRITING AND INVESTMENT EXHIBIT

PART 2C - DEVELOPMENT OF PAID AND INCURRED HEALTH CLAIMS

(\$000 Omitted)

Section A - Paid Health Claims - Comprehensive (Hospital & Medical)

Year in Which Losses Were Incurred	Cumulative Net Amounts Paid				
	1 2021	2 2022	3 2023	4 2024	5 2025
1. Prior	(827)	(827)	(827)	(827)	(827)
2. 2021	0	(228)	(228)	(228)	(228)
3. 2022	XXX	0	(165)	(165)	(165)
4. 2023	XXX	XXX	0	52	52
5. 2024	XXX	XXX	XXX	0	(41)
6. 2025	XXX	XXX	XXX	XXX	0

Section B - Incurred Health Claims - Comprehensive (Hospital & Medical)

Year in Which Losses Were Incurred	Sum of Cumulative Net Amount Paid and Claim Liability, Claim Reserve and Medical Incentive Pool and Bonuses Outstanding at End of Year				
	1 2021	2 2022	3 2023	4 2024	5 2025
1. Prior	59,960	59,960	59,960	62,093	60,403
2. 2021	0	(228)	(228)	(228)	(228)
3. 2022	XXX	0	(165)	(165)	(165)
4. 2023	XXX	XXX	0	52	52
5. 2024	XXX	XXX	XXX	0	(41)
6. 2025	XXX	XXX	XXX	XXX	0

Section C - Incurred Year Health Claims and Claims Adjustment Expense Ratio - Comprehensive (Hospital & Medical)

Years in which Premiums were Earned and Claims were Incurred	1 Premiums Earned	2 Claims Payment	3 Claim Adjustment Expense Payments	4 (Col. 3/2) Percent	5 Claim and Claim Adjustment Expense Payments (Col. 2 + 3)	6 (Col. 5/1) Percent	7 Claims Unpaid	8 Unpaid Claims Adjustment Expenses	9 Total Claims and Claims Adjustment Expense Incurred (Col. 5+7+8)	10 (Col. 9/1) Percent
1. 2021	2	(228)	0	0.0	(228)	(11,400.0)	0	0	(228)	(11,400.0)
2. 2022	0	(165)	4	(2.4)	(161)	0.0	0	0	(161)	0.0
3. 2023	0	52	(10)	(19.2)	42	0.0	0	0	42	0.0
4. 2024	0	(41)	0	0.0	(41)	0.0	0	0	(41)	0.0
5. 2025	0	0	(1)	0.0	(1)	0.0	0	0	(1)	0.0

12.HM

ANNUAL STATEMENT FOR THE YEAR 2025 OF THE Coventry Health Care of Kansas, Inc.

UNDERWRITING AND INVESTMENT EXHIBIT

PART 2C - DEVELOPMENT OF PAID AND INCURRED HEALTH CLAIMS

(\$000 Omitted)

Section A - Paid Health Claims - Federal Employees Health Benefits Plan Premium

Year in Which Losses Were Incurred	Cumulative Net Amounts Paid				
	1 2021	2 2022	3 2023	4 2024	5 2025
1. Prior	(43)	(43)	(43)	(43)	(43)
2. 2021	0	(2)	(2)	(2)	(2)
3. 2022	XXX	0	(4)	(4)	(4)
4. 2023	XXX	XXX	0	0	0
5. 2024	XXX	XXX	XXX	0	0
6. 2025	XXX	XXX	XXX	XXX	0

Section B - Incurred Health Claims - Federal Employees Health Benefits Plan Premium

Year in Which Losses Were Incurred	Sum of Cumulative Net Amount Paid and Claim Liability, Claim Reserve and Medical Incentive Pool and Bonuses Outstanding at End of Year				
	1 2021	2 2022	3 2023	4 2024	5 2025
1. Prior	5,227	5,227	5,227	5,227	5,227
2. 2021	0	(2)	(2)	(2)	(2)
3. 2022	XXX	0	(4)	(4)	(4)
4. 2023	XXX	XXX	0	0	0
5. 2024	XXX	XXX	XXX	0	0
6. 2025	XXX	XXX	XXX	XXX	0

Section C - Incurred Year Health Claims and Claims Adjustment Expense Ratio - Federal Employees Health Benefits Plan Premium

Years in which Premiums were Earned and Claims were Incurred	1 Premiums Earned	2 Claims Payment	3 Claim Adjustment Expense Payments	4 (Col. 3/2) Percent	5 Claim and Claim Adjustment Expense Payments (Col. 2 + 3)	6 (Col. 5/1) Percent	7 Claims Unpaid	8 Unpaid Claims Adjustment Expenses	9 Total Claims and Claims Adjustment Expense Incurred (Col. 5+7+8)	10 (Col. 9/1) Percent
1. 2021	538	(2)	0	0.0	(2)	(0.4)	0	0	(2)	(0.4)
2. 2022	516	(4)	0	0.0	(4)	(0.8)	0	0	(4)	(0.8)
3. 2023	0	0	0	0.0	0	0.0	0	0	0	0.0
4. 2024	0	0	0	0.0	0	0.0	0	0	0	0.0
5. 2025	0	0	0	0.0	0	0.0	0	0	0	0.0

ANNUAL STATEMENT FOR THE YEAR 2025 OF THE Coventry Health Care of Kansas, Inc.

UNDERWRITING AND INVESTMENT EXHIBIT

PART 2C - DEVELOPMENT OF PAID AND INCURRED HEALTH CLAIMS

(\$000 Omitted)

Section A - Paid Health Claims - Title XVIII

Year in Which Losses Were Incurred		Cumulative Net Amounts Paid				
		1 2021	2 2022	3 2023	4 2024	5 2025
1.	Prior	4,241	4,241	4,241	4,241	4,241
2.	2021	89,656	98,690	98,690	98,690	98,690
3.	2022	XXX	173,353	196,530	196,530	196,530
4.	2023	XXX	XXX	206,050	228,904	228,904
5.	2024	XXX	XXX	XXX	593,524	657,997
6.	2025	XXX	XXX	XXX	XXX	434,552

Section B - Incurred Health Claims - Title XVIII

Year in Which Losses Were Incurred		Sum of Cumulative Net Amount Paid and Claim Liability, Claim Reserve and Medical Incentive Pool and Bonuses Outstanding at End of Year				
		1 2021	2 2022	3 2023	4 2024	5 2025
1.	Prior	53,860	53,860	53,860	53,860	53,860
2.	2021	108,765	118,077	118,077	118,077	118,077
3.	2022	XXX	203,490	197,461	197,461	197,461
4.	2023	XXX	XXX	240,515	233,184	233,184
5.	2024	XXX	XXX	XXX	676,343	665,029
6.	2025	XXX	XXX	XXX	XXX	484,260

Section C - Incurred Year Health Claims and Claims Adjustment Expense Ratio - Title XVIII

Years in which Premiums were Earned and Claims were Incurred	1 Premiums Earned	2 Claims Payment	3 Claim Adjustment Expense Payments	4 (Col. 3/2) Percent	5 Claim and Claim Adjustment Expense Payments (Col. 2 + 3)	6 (Col. 5/1) Percent	7 Claims Unpaid	8 Unpaid Claims Adjustment Expenses	9 Total Claims and Claims Adjustment Expense Incurred (Col. 5+7+8)	10 (Col. 9/1) Percent
1. 2021	129,243	98,690	0	0.0	98,690	76.4	0	0	98,690	76.4
2. 2022	254,041	196,530	4,812	2.4	201,342	79.3	0	0	201,342	79.3
3. 2023	314,050	228,904	8,115	3.5	237,019	75.5	0	0	237,019	75.5
4. 2024	799,516	657,997	13,687	2.1	671,684	84.0	7,032	0	678,716	84.9
5. 2025	569,140	434,552	15,581	3.6	450,133	79.1	49,708	444	500,285	87.9

UNDERWRITING AND INVESTMENT EXHIBIT

PART 2C - DEVELOPMENT OF PAID AND INCURRED HEALTH CLAIMS

(\$000 Omitted)

Section A - Paid Health Claims - Title XIX

Year in Which Losses Were Incurred	Cumulative Net Amounts Paid				
	1 2021	2 2022	3 2023	4 2024	5 2025
1. Prior	NONE				
2. 2021					
3. 2022					
4. 2023					
5. 2024					
6. 2025					

Section B - Incurred Health Claims - Title XIX

Year in Which Losses Were Incurred	Sum of Cumulative Net Amount Paid and Claim Liability, Claim Reserve and Medical Incentive Pool and Bonuses Outstanding at End of Year				
	1 2021	2 2022	3 2023	4 2024	5 2025
1. Prior	NONE				
2. 2021					
3. 2022					
4. 2023					
5. 2024					
6. 2025					

Section C - Incurred Year Health Claims and Claims Adjustment Expense Ratio - Title XIX

Years in which Premiums were Earned and Claims were Incurred	1 Premiums Earned	2 Claims Payment	3 Claim Adjustment Expense (Col. 3/2) Percent	4 (Col. 3/2) Percent	5 Claim and Claim Adjustment Expense Payments (Col. 5/1) Percent	6 (Col. 5/1) Percent	7 Claims Unpaid	8 Unpaid Claims Adjustment Expenses	9 Total Claims and Claims Adjustment Expense Incurred (Col. 5+7+8)	10 (Col. 9/1) Percent
1. 2021	NONE									
2. 2022										
3. 2023										
4. 2024										
5. 2025										

12.XI

ANNUAL STATEMENT FOR THE YEAR 2025 OF THE Coventry Health Care of Kansas, Inc.

UNDERWRITING AND INVESTMENT EXHIBIT

PART 2C - DEVELOPMENT OF PAID AND INCURRED HEALTH CLAIMS

(\$000 Omitted)

Section A - Paid Health Claims - Grand Total

Year in Which Losses Were Incurred	Cumulative Net Amounts Paid				
	1 2021	2 2022	3 2023	4 2024	5 2025
1. Prior	3,371	3,371	3,371	3,371	3,371
2. 2021	89,656	98,460	98,460	98,460	98,460
3. 2022	XXX	173,353	196,361	196,361	196,361
4. 2023	XXX	XXX	206,050	228,956	228,956
5. 2024	XXX	XXX	XXX	593,524	657,956
6. 2025	XXX	XXX	XXX	XXX	434,552

Section B - Incurred Health Claims - Grand Total

Year in Which Losses Were Incurred	Sum of Cumulative Net Amount Paid and Claim Liability, Claim Reserve and Medical Incentive Pool and Bonuses Outstanding at End of Year				
	1 2021	2 2022	3 2023	4 2024	5 2025
1. Prior	119,047	119,047	119,047	121,180	119,490
2. 2021	108,765	117,847	117,847	117,847	117,847
3. 2022	XXX	203,490	197,292	197,292	197,292
4. 2023	XXX	XXX	240,515	233,236	233,236
5. 2024	XXX	XXX	XXX	676,343	664,988
6. 2025	XXX	XXX	XXX	XXX	484,260

Section C - Incurred Year Health Claims and Claims Adjustment Expense Ratio - Grand Total

Years in which Premiums were Earned and Claims were Incurred	1 Premiums Earned	2 Claims Payment	3 Claim Adjustment Expense Payments	4 (Col. 3/2) Percent	5 Claim and Claim Adjustment Expense Payments (Col. 2 + 3)	6 (Col. 5/1) Percent	7 Claims Unpaid	8 Unpaid Claims Adjustment Expenses	9 Total Claims and Claims Adjustment Expense Incurred (Col. 5+7+8)	10 (Col. 9/1) Percent
1. 2021	129,783	98,460	0	0.0	98,460	75.9	0	0	98,460	75.9
2. 2022	254,557	196,361	4,816	2.5	201,177	79.0	0	0	201,177	79.0
3. 2023	314,050	228,956	8,105	3.5	237,061	75.5	0	0	237,061	75.5
4. 2024	799,516	657,956	13,687	2.1	671,643	84.0	7,032	0	678,675	84.9
5. 2025	569,140	434,552	15,580	3.6	450,132	79.1	49,708	444	500,284	87.9

12.GT

ANNUAL STATEMENT FOR THE YEAR 2025 OF THE Coventry Health Care of Kansas, Inc.

UNDERWRITING AND INVESTMENT EXHIBIT

PART 2D - AGGREGATE RESERVE FOR ACCIDENT AND HEALTH CONTRACTS ONLY

	1 Total	Comprehensive (Hospital & Medical)		4 Medicare Supplement	5 Vision Only	6 Dental Only	7 Federal Employees Health Benefits Plan	8 Title XVIII Medicare	9 Title XIX Medicaid	10 Credit A&H	11 Disability Income	12 Long-Term Care	13 Other
		2 Individual	3 Group										
1. Unearned premium reserves	0	0	0	0	0	0	0	0	0	0	0	0	0
2. Additional policy reserves (a)	0	0	0	0	0	0	0	0	0	0	0	0	0
3. Reserve for future contingent benefits	0	0	0	0	0	0	0	0	0	0	0	0	0
4. Reserve for rate credits or experience rating refunds (including \$0 for investment income) ..	11,734,515	0	0	0	0	0	0	11,734,515	0	0	0	0	0
5. Aggregate write-ins for other policy reserves	0	0	0	0	0	0	0	0	0	0	0	0	0
6. Totals (gross)	11,734,515	0	0	0	0	0	0	11,734,515	0	0	0	0	0
7. Reinsurance ceded	0	0	0	0	0	0	0	0	0	0	0	0	0
8. Totals (Net)(Page 3, Line 4)	11,734,515	0	0	0	0	0	0	11,734,515	0	0	0	0	0
9. Present value of amounts not yet due on claims	0	0	0	0	0	0	0	0	0	0	0	0	0
10. Reserve for future contingent benefits	0	0	0	0	0	0	0	0	0	0	0	0	0
11. Aggregate write-ins for other claim reserves	0	0	0	0	0	0	0	0	0	0	0	0	0
12. Totals (gross)	0	0	0	0	0	0	0	0	0	0	0	0	0
13. Reinsurance ceded	0	0	0	0	0	0	0	0	0	0	0	0	0
14. Totals (Net)(Page 3, Line 7)	0	0	0	0	0	0	0	0	0	0	0	0	0
DETAILS OF WRITE-INS													
0501.													
0502.													
0503.													
0598. Summary of remaining write-ins for Line 5 from overflow page	0	0	0	0	0	0	0	0	0	0	0	0	0
0599. Totals (Lines 0501 through 0503 plus 0598) (Line 5 above)	0	0	0	0	0	0	0	0	0	0	0	0	0
1101.													
1102.													
1103.													
1198. Summary of remaining write-ins for Line 11 from overflow page	0	0	0	0	0	0	0	0	0	0	0	0	0
1199. Totals (Lines 1101 through 1103 plus 1198) (Line 11 above)	0	0	0	0	0	0	0	0	0	0	0	0	0

(a) Includes \$0 premium deficiency reserve.

UNDERWRITING AND INVESTMENT EXHIBIT

PART 3 - ANALYSIS OF EXPENSES

	Claim Adjustment Expenses		3 General Administrative Expenses	4 Investment Expenses	5 Total
	1 Cost Containment Expenses	2 Other Claim Adjustment Expenses			
1. Rent (\$0 for occupancy of own building)	6,571	57	(45,135)	1,962	(36,545)
2. Salary, wages and other benefits	6,318,532	2,794,995	13,513,292	98,227	22,725,046
3. Commissions (less \$0 ceded plus \$0 assumed)	0	0	9,065,924	0	9,065,924
4. Legal fees and expenses	278	24	204,572	115	204,989
5. Certifications and accreditation fees	0	0	0	0	0
6. Auditing, actuarial and other consulting services ...	562,419	90,651	12,164,687	16,085	12,833,842
7. Traveling expenses	10,152	2,562	199,655	719	213,088
8. Marketing and advertising	2,140	25,980	2,180,504	47	2,208,671
9. Postage, express and telephone	123,131	225,075	904,172	51	1,252,429
10. Printing and office supplies	91,903	58,556	497,508	84	648,051
11. Occupancy, depreciation and amortization	78,503	51,656	(130,159)	316	316
12. Equipment	5,242	230,468	201,106	0	436,816
13. Cost or depreciation of EDP equipment and software	150,290	303,611	743,606	373	1,197,880
14. Outsourced services including EDP, claims, and other services	1,202,944	2,065,934	4,104,025	36,946	7,409,849
15. Boards, bureaus and association fees	1,122	201	13,559	148	15,030
16. Insurance, except on real estate	1,257	848	443,957	5	446,067
17. Collection and bank service charges	0	0	422,659	6,184	428,843
18. Group service and administration fees	0	0	0	0	0
19. Reimbursements by uninsured plans	0	0	0	0	0
20. Reimbursements from fiscal intermediaries	0	0	0	0	0
21. Real estate expenses	7	1,560	224,465	11	226,043
22. Real estate taxes	0	0	39,005	0	39,005
23. Taxes, licenses and fees:					
23.1 State and local insurance taxes	0	0	426,096	0	426,096
23.2 State premium taxes	0	0	0	0	0
23.3 Regulatory authority licenses and fees	0	0	30,086	0	30,086
23.4 Payroll taxes	475,588	210,376	459,267	0	1,145,231
23.5 Other (excluding federal income and real estate taxes)	0	0	5,263	0	5,263
24. Investment expenses not included elsewhere	0	0	0	0	0
25. Aggregate write-ins for expenses	41,420	19,811	(385,664)	13	(324,420)
26. Total expenses incurred (Lines 1 to 25)	9,071,499	6,082,365	45,282,450	161,286	(a)60,597,600
27. Less expenses unpaid December 31, current year	265,843	178,246	0	0	444,089
28. Add expenses unpaid December 31, prior year	595,928	274,370	94,998	0	965,296
29. Amounts receivable relating to uninsured plans, prior year	0	0	1,069,049	0	1,069,049
30. Amounts receivable relating to uninsured plans, current year	0	0	1,194,828	0	1,194,828
31. Total expenses paid (Lines 26 minus 27 plus 28 minus 29 plus 30)	9,401,584	6,178,489	45,503,227	161,286	61,244,586
DETAILS OF WRITE-INS					
2501. Miscellaneous	5,744	8,096	235,761	(3)	249,598
2502. Loss adjustment expense	0	0	(426,209)	0	(426,209)
2503. Transfer pricing	35,676	0	(33,467)	0	2,209
2598. Summary of remaining write-ins for Line 25 from overflow page	0	11,715	(161,749)	16	(150,018)
2599. Totals (Lines 2501 through 2503 plus 2598)(Line 25 above)	41,420	19,811	(385,664)	13	(324,420)

(a) Includes management fees of \$ 60,190,905 to affiliates and \$ 0 to non-affiliates.

EXHIBIT OF NET INVESTMENT INCOME

		1	2
		Collected During Year	Earned During Year
1.	U.S. government bonds	(a) 1,003,034 1,001,441
1.1	Bonds exempt from U.S. tax	(a) 0 0
1.2	Other bonds (unaffiliated)	(a) 7,397,842 7,182,395
1.3	Bonds of affiliates	(a) 0 0
2.1	Preferred stocks (unaffiliated)	(b) 0 0
2.11	Preferred stocks of affiliates	(b) 0 0
2.2	Common stocks (unaffiliated) 26,489 19,311
2.21	Common stocks of affiliates 0 0
3.	Mortgage loans	(c) 0 0
4.	Real estate	(d) 0 0
5	Contract Loans 0 0
6	Cash, cash equivalents and short-term investments	(e) 1,374,757 1,368,605
7	Derivative instruments	(f) 0 0
8.	Other invested assets 0 0
9.	Aggregate write-ins for investment income 25,636 25,636
10.	Total gross investment income	9,827,758	9,597,388
11.	Investment expenses		(g) 161,286
12.	Investment taxes, licenses and fees, excluding federal income taxes		(g) 0
13.	Interest expense		(h) 0
14.	Depreciation on real estate and other invested assets		(i) 0
15.	Aggregate write-ins for deductions from investment income 0
16.	Total deductions (Lines 11 through 15) 161,286
17.	Net investment income (Line 10 minus Line 16)		9,436,102
DETAILS OF WRITE-INS			
0901.	Miscellaneous Interest Income	25,636	25,636
0902.		
0903.		
0998.	Summary of remaining write-ins for Line 9 from overflow page	0	0
0999.	Totals (Lines 0901 through 0903 plus 0998) (Line 9, above)	25,636	25,636
1501.		
1502.		
1503.		
1598.	Summary of remaining write-ins for Line 15 from overflow page		0
1599.	Totals (Lines 1501 through 1503 plus 1598) (Line 15, above)		0

- (a) Includes \$ 377,463 accrual of discount less \$ 173,203 amortization of premium and less \$ 239,142 paid for accrued interest on purchases.
- (b) Includes \$ 0 accrual of discount less \$ 0 amortization of premium and less \$ 0 paid for accrued dividends on purchases.
- (c) Includes \$ 0 accrual of discount less \$ 0 amortization of premium and less \$ 0 paid for accrued interest on purchases.
- (d) Includes \$ 0 for company's occupancy of its own buildings; and excludes \$ 0 interest on encumbrances.
- (e) Includes \$ 0 accrual of discount less \$ 0 amortization of premium and less \$ 0 paid for accrued interest on purchases.
- (f) Includes \$ 0 accrual of discount less \$ 0 amortization of premium.
- (g) Includes \$ 0 investment expenses and \$ 0 investment taxes, licenses and fees, excluding federal income taxes, attributable to segregated and Separate Accounts.
- (h) Includes \$ 0 interest on surplus notes and \$ 0 interest on capital notes.
- (i) Includes \$ 0 depreciation on real estate and \$ 0 depreciation on other invested assets.

EXHIBIT OF CAPITAL GAINS (LOSSES)

		1	2	3	4	5
		Realized Gain (Loss) On Sales or Maturity	Other Realized Adjustments	Total Realized Capital Gain (Loss) (Columns 1 + 2)	Change in Unrealized Capital Gain (Loss)	Change in Unrealized Foreign Exchange Capital Gain (Loss)
1.	U.S. Government bonds	0	0	0	0	0
1.1	Bonds exempt from U.S. tax	0	0	0	0	0
1.2	Other bonds (unaffiliated)	202,381	0	202,381	146,177	0
1.3	Bonds of affiliates	0	0	0	0	0
2.1	Preferred stocks (unaffiliated)	0	0	0	0	0
2.11	Preferred stocks of affiliates	0	0	0	0	0
2.2	Common stocks (unaffiliated)	661,236	0	661,236	(368,784)	0
2.21	Common stocks of affiliates	0	0	0	0	0
3.	Mortgage loans	0	0	0	0	0
4.	Real estate	0	0	0	0	0
5.	Contract loans	0	0	0	0	0
6.	Cash, cash equivalents and short-term investments	0	(6)	(6)	2	0
7.	Derivative instruments	0	0	0	0	0
8.	Other invested assets	0	0	0	0	0
9.	Aggregate write-ins for capital gains (losses)	0	0	0	0	0
10.	Total capital gains (losses)	863,617	(6)	863,611	(222,605)	0
DETAILS OF WRITE-INS						
0901.					
0902.					
0903.					
0998.	Summary of remaining write-ins for Line 9 from overflow page	0	0	0	0	0
0999.	Totals (Lines 0901 through 0903 plus 0998) (Line 9, above)	0	0	0	0	0

EXHIBIT OF NON-ADMITTED ASSETS

	1	2	3
	Current Year Total Nonadmitted Assets	Prior Year Total Nonadmitted Assets	Change in Total Nonadmitted Assets (Col. 2 - Col. 1)
1. Bonds (Schedule D)	0	0	0
2. Stocks (Schedule D):			
2.1 Preferred stocks	0	0	0
2.2 Common stocks	0	0	0
3. Mortgage loans on real estate (Schedule B):			
3.1 First liens	0	0	0
3.2 Other than first liens.....	0	0	0
4. Real estate (Schedule A):			
4.1 Properties occupied by the company	0	0	0
4.2 Properties held for the production of income.....	0	0	0
4.3 Properties held for sale	0	0	0
5. Cash (Schedule E - Part 1), cash equivalents (Schedule E - Part 2) and short-term investments (Schedule DA)	0	0	0
6. Contract loans	0	0	0
7. Derivatives (Schedule DB)	0	0	0
8. Other invested assets (Schedule BA)	0	0	0
9. Receivables for securities	0	0	0
10. Securities lending reinvested collateral assets (Schedule DL)	0	0	0
11. Aggregate write-ins for invested assets	0	0	0
12. Subtotals, cash and invested assets (Lines 1 to 11)	0	0	0
13. Title plants (for Title insurers only)	0	0	0
14. Investment income due and accrued	0	0	0
15. Premiums and considerations:			
15.1 Uncollected premiums and agents' balances in the course of collection	49,837	8,764	(41,073)
15.2 Deferred premiums, agents' balances and installments booked but deferred and not yet due ..	0	0	0
15.3 Accrued retrospective premiums and contracts subject to redetermination	0	0	0
16. Reinsurance:			
16.1 Amounts recoverable from reinsurers	0	0	0
16.2 Funds held by or deposited with reinsured companies	0	0	0
16.3 Other amounts receivable under reinsurance contracts	0	0	0
17. Amounts receivable relating to uninsured plans	0	0	0
18.1 Current federal and foreign income tax recoverable and interest thereon	0	0	0
18.2 Net deferred tax asset	0	0	0
19. Guaranty funds receivable or on deposit	0	0	0
20. Electronic data processing equipment and software	0	0	0
21. Furniture and equipment, including health care delivery assets	0	0	0
22. Net adjustment in assets and liabilities due to foreign exchange rates	0	0	0
23. Receivable from parent, subsidiaries and affiliates	0	0	0
24. Health care and other amounts receivable	4,837,347	13,130,973	8,293,626
25. Aggregate write-ins for other-than-invested assets	0	0	0
26. Total assets excluding Separate Accounts, Segregated Accounts and Protected Cell Accounts (Lines 12 to 25)	4,887,184	13,139,737	8,252,553
27. From Separate Accounts, Segregated Accounts and Protected Cell Accounts	0	0	0
28. Total (Lines 26 and 27)	4,887,184	13,139,737	8,252,553
DETAILS OF WRITE-INS			
1101.			
1102.			
1103.			
1198. Summary of remaining write-ins for Line 11 from overflow page	0	0	0
1199. Totals (Lines 1101 through 1103 plus 1198)(Line 11 above)	0	0	0
2501.			
2502.			
2503.			
2598. Summary of remaining write-ins for Line 25 from overflow page	0	0	0
2599. Totals (Lines 2501 through 2503 plus 2598)(Line 25 above)	0	0	0

EXHIBIT 1 - ENROLLMENT BY PRODUCT TYPE FOR HEALTH BUSINESS ONLY

Source of Enrollment	Total Members at End of					6 Current Year Member Months
	1 Prior Year	2 First Quarter	3 Second Quarter	4 Third Quarter	5 Current Year	
1. Health Maintenance Organizations	0	0	0	0	0	0
2. Provider Service Organizations	0	0	0	0	0	0
3. Preferred Provider Organizations	0	0	0	0	0	0
4. Point of Service	40,234	23,415	22,803	21,919	20,856	269,461
5. Indemnity Only	0	0	0	0	0	0
6. Aggregate write-ins for other lines of business.....	0	0	0	0	0	0
7. Total	40,234	23,415	22,803	21,919	20,856	269,461
DETAILS OF WRITE-INS						
0601.						
0602.						
0603.						
0698. Summary of remaining write-ins for Line 6 from overflow page	0	0	0	0	0	0
0699. Totals (Lines 0601 through 0603 plus 0698) (Line 6 above)	0	0	0	0	0	0

NOTES TO FINANCIAL STATEMENTS

1. Summary of Significant Accounting Policies and Going Concern

A. Accounting Practices

The accompanying statutory financial statements of Coventry Health Care of Kansas, Inc. (the “Company”), indirectly a wholly-owned subsidiary of CVS Health Corporation (“CVS Health”), have been prepared in conformity with accounting practices prescribed or permitted by the Kansas Insurance Department (“Kansas Department”) (“Kansas Accounting Practices”). The Kansas Department recognizes statutory accounting practices prescribed or permitted by the State of Kansas for determining and reporting the financial condition and results of operations of an insurance company, which include accounting practices and procedures adopted by the National Association of Insurance Commissioners’ (“NAIC”) *Accounting Practices and Procedures Manual* (“NAIC SAP”).

A reconciliation of the Company’s net income and capital and surplus between NAIC SAP and practices prescribed and permitted by the State of Kansas for the years ending December 31, 2025 and 2024 is as follows:

		SSAP #	F/S Page	F/S Line #		2025	2024
NET INCOME							
(1)	Coventry Health Care of Kansas, Inc. state basis (Page 4, Line 32, Columns 2 & 3)	XXX	XXX	XXX	\$	21,501,612	\$ 33,321,755
(2)	State Prescribed Practices that are an increase/(decrease) from NAIC SAP:						
(3)	State Permitted Practices that are an increase/(decrease) from NAIC SAP:						
(4)	NAIC SAP (1-2-3=4)	XXX	XXX	XXX	\$	21,501,612	\$ 33,321,755
SURPLUS							
(5)	Coventry Health Care of Kansas, Inc. state basis (Page 3, Line 33, Columns 3 & 4)	XXX	XXX	XXX	\$	122,910,663	\$ 95,864,564
(6)	State Prescribed Practices that are an increase/(decrease) from NAIC SAP:						
(7)	State Permitted Practices that are an increase/(decrease) from NAIC SAP:						
(8)	NAIC SAP (5-6-7=8)	XXX	XXX	XXX	\$	122,910,663	\$ 95,864,564

B. Use of Estimates in the Preparation of the Financial Statements

The preparation of these financial statements in conformity with Kansas Accounting Practices requires management to make estimates and assumptions that affect the reported amounts of assets and liabilities and revenue and expenses. Actual results could differ from those estimates.

C. Accounting Policies

The Company applies the following significant accounting policies:

(1) Cash, Cash Equivalents and Short-Term Investments

Cash, cash equivalents and short-term investments, consisting primarily of money market instruments and other debt issues with an original maturity of up to one year, are carried at amortized cost. Short-term investments consist primarily of investments purchased with an original maturity date of greater than three months but less than one year. Cash equivalents, including investments within a pooled investment account (“cash pool”), consist of highly liquid instruments, which mature within three months from the date of purchase. The carrying amount of cash, cash equivalents and short-term investments approximates fair value. Cash accounts with positive balances are not reported separately from cash accounts with negative balances. If in the aggregate, the reporting entity has a net negative cash balance, it is reported as a negative asset and is not recorded as a liability.

(2) Bonds

In August 2023, the NAIC adopted revisions to SSAP No. 26, SSAP No. 43, and other related SSAPs as part of its principle-based bond definition project (the “Bond Project”). Under the new bond definition, bonds are classified as either an “issuer credit obligation” or an “asset-backed security.” An “issuer credit obligation” is defined as a bond where repayment is supported by the general creditworthiness of an operating entity, while an “asset-backed security” is defined as a bond issued by an entity created primarily to raise capital through debt backed by financial assets. Following

NOTES TO FINANCIAL STATEMENTS

the adoption of these revisions, investments that do not qualify as bonds will no longer be permitted to be reported as bonds on Schedule D, Part 1, with no grandfathering for existing investments that do not meet the revised criteria. The revisions were effective January 1, 2025. The adoption of this guidance did not have a material impact on the Company's financial position and results of operations.

Bonds, which include special deposits, are carried at amortized cost except for those bonds with an NAIC designation of 3 through 6, which are carried at the lower of amortized cost or fair value. The amount carried at fair value is not material to the financial statements. Bond premiums and discounts are amortized using the scientific interest method. When quoted prices in active markets for identical assets are available, the Company uses these quoted market prices to determine the fair value of bonds. This is used primarily for U.S. government securities. In other cases where a quoted market price for identical assets in an active market is either not available or not observable, the Company estimates fair values using valuation methodologies based on available and observable market information or by using a matrix pricing model. If quoted market prices are not available, the Company determines fair value using broker quotes or an internal analysis of each investment's financial performance and cash flow projections. The Company had no investments where fair value was determined using broker quotes or an internal analysis of financial performance and cash flow projections at December 31, 2025 or 2024. Bonds include all investments whose maturity is greater than one year when purchased. All adjustments between amortized cost and carrying value are reflected in unrealized capital gains and losses and are reported as direct adjustments to surplus.

Bonds are recorded as purchases or sales on the trade date.

The Company periodically reviews its bonds to determine whether a decline in fair value below the carrying value is other-than-temporary. For bonds, other than asset-backed securities ("ABS") discussed in Note 1 C. (6) below, an other-than-temporary impairment ("OTTI") shall be recorded if it is probable that the Company will be unable to collect all amounts due according to the contractual terms in effect at the date of acquisition. Declines deemed to be OTTI in the cost basis are recognized as realized capital losses. Yield-related impairments are deemed other-than-temporary when the Company intends to sell an investment at the reporting date before recovery of the cost of the investment.

The Company analyzes all relevant facts and circumstances for each investment when performing its analysis to determine whether an OTTI exists. Among the factors considered in evaluating whether a decline is other-than-temporary, management considers whether the decline in fair value results from a change in the quality of the investment security itself, whether the decline results from a downward movement in the market as a whole, the prospects for realizing the carrying value of the bond based on the investee's current and short-term prospects for recovery and other factors. The risks inherent in assessing the impairment of an investment include the risk that market factors may differ from the Company's expectations and the risk that facts and circumstances factored into its assessment may change with the passage of time. Unexpected changes to market factors and circumstances that were not present in past reporting periods may result in a current period decision to sell securities that were not other-than-temporarily-impaired in prior reporting periods.

The Company had no Securities Valuation Office-identified investments that are being reported at a different measurement method from the prior year annual statement.

(3) Common Stocks

Common stocks are recorded as purchases or sales on the trade date. Common stocks are carried at fair value. Declines in the cost basis deemed to be OTTI are recognized as realized capital losses.

(4) Preferred Stocks

The Company did not own any preferred stock at December 31, 2025 or 2024.

(5) Mortgage Loans

The Company did not have any mortgage loans at December 31, 2025 or 2024.

(6) Asset-Backed Securities

ABS are carried at amortized cost adjusted for unamortized premiums and discounts and are accounted for using the retrospective adjustment method. Premiums and discounts on asset-backed securities are amortized using the scientific method over the estimated remaining term of the securities, adjusted for anticipated prepayments.

For ABS, the Company records OTTI when the fair value of the asset-backed security is less than the amortized cost basis at the balance sheet date and (1) the Company intends to sell the investment, or (2) the Company does not have the intent and ability to retain the investment for the time sufficient to recover the amortized cost basis, or (3) the Company does not expect to recover the entire amortized cost basis of the security, even if it does not intend to sell the security and has the intent and ability to hold. If it is determined an OTTI has occurred because of (1) or (2), the amount of the OTTI is equal to the difference between the amortized cost and the fair value of the security at the balance sheet date and this difference is recorded as a realized capital loss. If it is determined an OTTI has occurred because of (3), the amount of the OTTI is equal to the difference between the amortized cost and the present value of cash flows expected to be collected, discounted at the asset-backed security's effective interest rate and this difference is also accounted for as a realized capital loss.

NOTES TO FINANCIAL STATEMENTS

(7) Investments in Subsidiaries, Controlled or Affiliated Companies

The Company did not have any investments in subsidiaries, controlled or affiliated companies at December 31, 2025 or 2024.

(8) Investments in Joint Ventures, Partnerships and Limited Liability Companies

The Company did not have any investments in any joint ventures, partnerships and limited liability companies at December 31, 2025 or 2024.

(9) Derivatives

The Company did not have any derivatives at December 31, 2025 or 2024.

(10) Aggregate Health Policy Reserves and Related Expenses

Premium deficiency reserves (“PDR”) are recognized when it is probable that the expected future hospital and medical costs, including maintenance costs, will exceed anticipated future premiums and reinsurance recoveries on existing contracts. Anticipated investment income is not considered in the calculation of any PDR. For purposes of calculating a PDR, contracts are grouped in a manner consistent with the method of acquiring, servicing and measuring the profitability of such contracts. PDR is more fully discussed in Note 30.

Unearned premium reserves (“UEP”) are recognized for premiums that are recorded by the Company that have not been earned as of the statement date. The Company had no UEP at December 31, 2025 or 2024.

The Company is required to make premium rebate payments to customers that are enrolled under certain health insurance policies if specific minimum annual medical loss ratios (“MLR”) were not met in the prior year. The Company had no MLR Rebates at December 31, 2025. The Company's results include estimates of \$14,072,964 at December 31, 2024, respectively, of minimum MLR rebates, which were included in aggregate health policy reserves in the Statutory Statements of Liabilities and Capital and Surplus.

For Medicare plans, the Company's annual contract with Centers for Medicare & Medicaid Services (“CMS”) provides a risk-sharing arrangement to limit exposure to unexpected expenses. The risk-sharing arrangement provides a risk corridor whereby the amount the Company received in premiums from members and CMS based on its annual bid is compared to actual drug costs incurred during the contract year. Based on the risk corridor provision and Part D activity-to-date, estimated risk-sharing payables of \$2,316,276 and \$1,151,436 were included in aggregate health policy reserves in the Statutory Statements of Liabilities, Capital and Surplus at December 31, 2025 and 2024, respectively.

The Company reported liabilities associated with contracts subject to redetermination as aggregate health policy reserves in accordance with SSAP No. 54 - *Individual and Group and Accident Health Contracts* (“SSAP No. 54”). Liabilities associated with estimated adjustments to premium payments to the Company's Medicare plans based on the health status of its Medicare members are included as part of the Company's contracts subject to redetermination. Amounts related to these liabilities are \$9,418,239 and \$4,902,047 and are included in aggregate health policy reserves at December 31, 2025 and 2024, respectively.

(11) Hospital and Medical Costs and Claims Adjustment Expenses and Related Reserves

Hospital and medical costs consist principally of fee-for-service medical claims and capitation costs. Claims unpaid and aggregate health claim reserves include the Company's estimate of payments to be made on claims reported but not yet paid and for health care services rendered to enrollees but not yet reported to the Company as of the Statutory Statements of Assets and Liabilities, Capital and Surplus date. Such estimates are developed using actuarial principles and assumptions, which consider, among other things, historical and projected claim submission and processing payment patterns, medical cost trends, historical utilization of health care services, claim inventory levels, medical inflation, contract requirement changes in membership and product mix, seasonality and other relevant factors. The Company reflects changes in estimates in hospital and medical costs in the Statutory Statements of Revenue and Expenses in the period they are determined. Capitation costs, which are recorded in hospital and medical expenses in the Statutory Statements of Revenue and Expenses, represent contractual monthly fees paid to participating physicians and other medical providers for providing medical care, regardless of the medical services provided to the enrollee.

The Company uses the triangulation method to estimate reserves for claims incurred but not reported. The method of triangulation makes estimates of completion factors that are then applied to the total paid claims (net of coordination of benefits) to date for each incurral month. This provides an estimate of the total projected incurred claims and total amount outstanding or claims incurred but not reported (claims unpaid). For the most current dates of service where there is insufficient paid claim data to rely solely on the triangulation method, the Company examines cost and utilization trends as well as environmental factors, plan changes, provider contracts, changes in membership and/or benefits, and historical seasonal patterns to estimate the reserve required for these months.

Claims adjustment expenses, which include cost containment expenses, represent the costs incurred related to the claim settlement process such as costs to record, process and adjust claims. These expenses are included in the Company's management agreement with an affiliate described in Note 10.

NOTES TO FINANCIAL STATEMENTS

(12) Capitalization Policy

The Company has not modified its capitalization policy from the prior period.

(13) Pharmaceutical Rebate Receivables

The Company estimates pharmaceutical rebate receivables based upon historical payment trends, actual utilization and other variables. Pharmaceutical rebates for a quarter are billed to the vendor within one month of the completion of the quarter with any adjustment to previously recorded amounts reflected at the time of billing. The Company reports pharmaceutical rebate receivables as health care receivables. Pharmacy rebate receivables not in accordance with SSAP No. 84 – *Health Care and Government Insured Plan Receivables* or are over 90 days past due are nonadmitted. All rebates are processed and settled monthly with an affiliated entity, including adjustments to previously billed periods. The pharmaceutical rebate receivables are more fully discussed in Notes 10 and 28.

(14) Premiums and Amounts Due and Unpaid

Prepaid premium revenue for health care products is recognized as income in the month in which enrollees are entitled to health care services. Premiums collected before the effective period are reported as premiums received in advance. Premiums related to unexpired contractual coverage periods are reported as unearned premiums and are included in aggregate health policy reserves in the Statutory Statements of Liabilities, Capital and Surplus.

Nonadmitted amounts consist of all premiums due and unpaid greater than 90 days past due, with the exception of amounts due under government insured plans, which may be admitted assets under certain circumstances. In addition, for any customer for which the premiums due and unpaid greater than 90 days past due is more than a de minimus portion of the entire balance of premiums due and unpaid for that customer, the entire balance of premiums due and unpaid for that customer is nonadmitted. Management also performs a specific review of accounts and based on the results of the review, additional amounts may be nonadmitted. Uncollectible amounts are generally written-off and charged to revenue in the period in which the customer reconciliations are completed and agreed to by the customer (retroactivity) or when the account is determined to be uncollectible by the Company.

Through the Company's Medicare Advantage Part D annual contract with CMS, the Company receives monthly premium payments from CMS and members, as determined by the Company's annual bid process. The Company recognizes the revenue related to the CMS contract ratably over the term of its annual contract.

The CMS payment is subject to risk sharing provisions through the CMS risk corridor provision, which is accounted for as a retrospectively rated contract in accordance with SSAP No. 66 - *Retrospectively Rated Contracts*. Receivables related to the CMS risk corridor provision are included in accrued retrospective premiums and contracts subject to redetermination on the Statutory Statements of Assets.

The Company's CMS payment is also subject to the CMS risk adjustment process for each member, which is accounted for as a contract subject to redetermination in accordance with SSAP No. 54. Receivables related to the CMS risk adjustment process are included in accrued retrospective premiums and contracts subject to redetermination on the Statutory Statements of Assets.

(15) Aggregate Health Claim Reserves

The reserve for future contingent benefits includes the estimated cost of services that will continue to be incurred after the Statutory Statements of Liabilities, Capital and Surplus date if the Company is obligated to pay for such services in accordance with contract provisions or regulatory requirements. These balances are recorded in aggregate health claim reserves in the Statutory Statements of Liabilities, Capital and Surplus and are estimated using a percentage of current hospital and medical costs, which is based on the Company's historical cost experience.

(16) Investment Income Due and Accrued

Accrued investment income consists primarily of interest. Interest is recognized on an accrual basis and dividends are recorded as earned on the ex-dividend date. Due and accrued income is not recorded on: (a) bonds in default; and (b) bonds delinquent more than 90 days or where collection of interest is improbable. At December 31, 2025 or 2024, the Company did not have any nonadmitted investment income due and accrued.

(17) Covered and Uncovered Expenses and Related Liabilities

Covered expenses and related liabilities represent costs for health care expenses for which a member is not responsible in the event of the insolvency of the Company. Uncovered expenses and related liabilities represent costs to the Company for health care services that are the obligation of the Company and for which a member may also be liable in the event of the Company's insolvency.

(18) The Patient Protection and Affordable Care Act and the Health Care and Education Reconciliation Act of 2010's (collectively, the "ACA") Risk Adjustment

The ACA established a permanent risk adjustment program to transfer funds from qualified individual and small group insurance plans with below average risk scores to plans with above average risk scores. Based on the risk of the Company's qualified plan members relative to the average risk of members of other qualified plans in comparable markets, the Company estimates its ultimate risk adjustment receivable or payable for the current calendar year and

NOTES TO FINANCIAL STATEMENTS

reflects the impact as an adjustment to its premium revenue in accordance with SSAP No. 107 - Risk-Sharing Provisions of the Affordable Care Act ("SSAP No. 107"). ACA Risk Adjustment payables are included in aggregate health policy reserves on the Statutory Statements of Liabilities, Capital and Surplus. ACA Risk Adjustment receivables are included in accrued retrospective premiums and contracts subject to redetermination on the Statutory Statements of Assets.

(19) Reinsurance

In the normal course of business, the Company seeks to reduce the loss that may arise from catastrophes or other events that cause unfavorable underwriting results and to help balance its risks and capital by reinsuring certain levels of risk with other insurance enterprises. The reinsurance coverage does not relieve the Company of its primary obligations. Reinsurance premiums and reserves related to reinsured business are accounted for on a basis consistent with those used in accounting for the original policies issued and the terms of the reinsurance contracts. Premiums and claims ceded and the related unpaid reserves have been reported as reductions of these items. The reinsurance agreements are more fully discussed in Note 23.

(20) Federal and State Income and Premium Taxes

Aetna Inc. ("Aetna") and its wholly-owned subsidiaries are included in the consolidated federal income tax return of its ultimate parent company, CVS Health, pursuant to the terms of a tax sharing agreement. In accordance with the agreement, the Company's current federal and state income tax provisions are generally computed as if the Company were filing a separate federal and state income tax return; current income tax benefits, including those resulting from net operating losses, are recognized to the extent expected to be realized in the consolidated return. Pursuant to the agreement, the Company has the enforceable right to recoup federal and state income taxes paid in prior years in the event of future net losses, which it may incur, or to recoup its net losses carried forward as an offset to future net income subject to federal and state income taxes.

Income taxes are accounted for under the asset and liability method. Deferred income tax assets ("DTAs") and liabilities ("DTLs") represent the expected future tax consequences of temporary differences generated by statutory accounting as defined in SSAP No. 101 - *Income Taxes*. DTAs and DTLs are measured using enacted tax rates expected to apply to taxable income in the years in which those temporary differences are expected to be recovered or settled. DTAs and DTLs are computed by means of identifying temporary differences which are measured using a balance sheet approach whereby statutory and tax basis balance sheets are compared. Current income tax recoverables include all current income taxes, including interest, reasonably expected to be recovered in a subsequent accounting period.

Pursuant to SSAP No. 101, gross DTAs are first reduced by a statutory valuation allowance adjustment to an amount that is more likely than not to be realized ("adjusted gross DTAs"). Adjusted gross DTAs are then admitted in an amount equal to the sum of paragraphs a. b. and c. below:

- a. Federal income taxes paid in prior years that can be recovered through loss carrybacks for existing temporary differences that reverse during a timeframe corresponding with Internal Revenue Code ("IRC") tax loss carryback provisions.
- b. The amount of adjusted gross DTAs, after the application of paragraph a. above, expected to be realized within the applicable period and that is no greater than the applicable percentage as determined using the applicable Realization Threshold Limitation Table. The applicable period refers to the number of years in which the DTA will reverse in the Company's tax return and the applicable percentage refers to the percentage of the Company's statutory capital and surplus as required to be shown on the statutory balance sheet adjusted to exclude any net DTAs, electronic data processing equipment and operating system software and any net positive goodwill ("Stat Cap ExDTA").

The Realization Threshold Limitation Tables allow DTAs to be admitted based upon either realization within 3 years and 15% of Stat Cap ExDTA, 1 year and 10% of Stat Cap ExDTA, or no DTA admitted pursuant to this paragraph b. In general, the Realization Threshold Limitation Tables allow the Company to admit more DTAs if total DTAs as reported by the Company are a smaller percentage of statutory capital and surplus.

- c. The amount of gross DTAs, after the application of paragraphs a. and b. above that can be offset against existing gross DTLs. In applying this offset, the Company considers the character (i.e. ordinary versus capital) of the DTAs and DTLs such that offsetting would be permitted in the tax return under existing enacted federal income tax laws and regulations and the reversal patterns of temporary differences.

Changes in DTAs and DTLs are recognized as a separate component of gains and losses in surplus ("Change in net deferred income tax") except to the extent allocated to changes in unrealized gains and losses. Changes in DTAs and DTLs allocated to unrealized gains and losses are netted against the related changes in unrealized gains and losses and are reported as "Change in net unrealized capital gains (losses)", also a separate component of gains and losses in surplus.

The Company is subject to state income taxes in various states. State income tax expense is recorded in general administrative expenses in the Statutory Statements of Revenue and Expenses. For the years ended December 31, 2025 and 2024, the Company incurred state income tax expenses/(benefit) of \$426,096 and \$766,666, respectively.

The Company had \$275,910 of state income tax receivables at December 31, 2025. These balances were included as aggregate write-ins for other than invested assets in the Statutory Statements of Assets.

NOTES TO FINANCIAL STATEMENTS

The Company had \$94,998 of state income tax payables at December 31, 2024. These balances were included in general expenses due or accrued in the Statutory Statements of Liabilities, Capital and Surplus.

The Company is subject to premium taxes in various states. These tax expenses were recorded in general administrative expenses in the Statutory Statements of Revenue and Expenses. The Company had no expenses for these taxes at December 31, 2025 and 2024.

The Company had an overpayment of premium taxes of \$588,307 and \$588,357 at December 31, 2025 and 2024, respectively. These balances were included as aggregate write-ins for other than invested assets in the Statutory Statements of Assets.

D. Going Concern

As of February 25, 2026, management evaluated whether there are conditions or events, considered in the aggregate, that raise substantial doubt about the Company's ability to continue as a going concern and management has determined that it is not probable that the Company will be unable to meet its obligations as they become due within one year after the financial statements are available to be issued. Management will continuously evaluate the Company's ability to continue as a going concern and will take appropriate action and will make appropriate disclosures if there is any change in any condition or events that would raise substantial doubt about the Company's ability to continue as a going concern.

2. Accounting Changes and Corrections of Errors

The Company did not have any accounting changes or correction of errors in the years ended December 31, 2025 or 2024.

3. Business Combinations and Goodwill

The Company was not a part of any business combinations that involved the statutory purchase method, a statutory merger, an assumption reinsurance, or an impairment loss in the years ending December 31, 2025 or 2024.

4. Discontinued Operations

The Company did not have any operations receiving discontinued operations accounting treatment during the years ending December 31, 2025 or 2024.

5. Investments

A. The Company did not have any mortgage loans, including Mezzanine Real Estate Loans, at December 31, 2025 or 2024.

B. The Company did not have any debt restructuring in the years ending December 31, 2025 or 2024.

C. The Company did not have any reverse mortgages at December 31, 2025 or 2024.

D. Asset-Backed Securities

(1) Prepayment assumptions for single class and multi-class mortgage-backed/asset-backed securities were obtained from industry market sources.

(2) The Company did not recognize any OTTI on asset-backed securities in which the Company had the (1) intent to sell, (2) did not have the intent and ability to retain for a period of time sufficient to recover the amortized cost basis or (3) present value of cash flows expected to be collected is less than the amortized cost basis of the securities in accordance with SSAP No. 43 - *Asset-Backed and Securities* ("SSAP No. 43") at December 31, 2025.

(3) The Company had no recognized OTTI on asset-backed securities currently held, in which the present value of cash flows expected to be collected is less than the amortized cost basis at December 31, 2025.

(4) The Company had no unrealized loss position on asset-backed securities held by the Company at December 31, 2025.

(5) Not applicable.

E. The Company had no dollar repurchase agreements and/or securities lending transactions at December 31, 2025.

F. The Company did not have any repurchase agreements transactions accounted for as secured borrowing at December 31, 2025.

G. The Company did not have any reverse repurchase agreements transactions accounted for as secured borrowing at December 31, 2025.

H. The Company did not have any repurchase agreements transactions accounted for as a sale at December 31, 2025.

I. The Company did not have any reverse repurchase agreements transactions accounted for as a sale at December 31, 2025.

J. The Company did not have any real estate at December 31, 2025.

NOTES TO FINANCIAL STATEMENTS

K. The Company did not have any low-income housing tax credits at December 31, 2025 or 2024.

L. Restricted Assets

(1) Restricted assets (including pledged):

Restricted Asset Category	1 Total Gross (Admitted & Nonadmitted) Restricted from Current Year	2 Total Gross (Admitted & Nonadmitted) Restricted from Prior Year	3 Increase/ (Decrease) (1 minus 2)	4 Total Current Year Nonadmitted Restricted	5 Total Current Year Admitted Restricted (1 minus 4)	6 Gross (Admitted & Nonadmitted) Restricted to Total Assets (a)	7 Admitted Restricted to Total Admitted Assets (b)	8 Amount Reported in General Interrogatories	9 Difference from Note and GI	10 GI Ref
a. Subject to contractual obligation for which liability is not shown						—	—	xxx	xxx	xxx
b. Collateral held under security lending agreements						—	—			25.04 + 25.05
c. Subject to repurchase agreements						—	—			26.21
d. Subject to reverse repurchase agreements						—	—			26.22
e. Subject to dollar repurchase agreements						—	—			26.23
f. Subject to dollar reverse repurchase agreements						—	—			26.24
g. Placed under option contracts						—	—			26.25
h. Letter stock or securities restricted as to sale - excluding FHLB capital stock						—	—			26.26
i. FHLB capital stock						—	—			26.27
j. On deposit with states	\$ 1,860,176	\$ 1,863,914	\$ (3,738)	\$ —	\$ 1,860,176	86.48 %	88.49 %	\$1,860,176	— %	26.28
k. On deposit with other regulatory bodies						—	—			26.29
l. Pledged collateral to FHLB (including assets backing funding agreements)						—	—			26.31
m. Pledged as collateral not captured in other categories						—	—			26.30
n. Other restricted assets						—	—			26.32
o. Collateral assets received and on balance sheet						—	—	xxx	xxx	xxx
p. Assets held under modco reinsurance agreements						—	—	xxx	xxx	xxx
q. Assets held under funds withheld reinsurance agreements						—	—	xxx	xxx	xxx
r. Total restricted assets (Sum of a through q)	\$ 1,860,176	\$ 1,863,914	\$ (3,738)	\$ —	\$ 1,860,176	xxx	xxx	xxx	xxx	xxx

(a) Column 1 divided by Asset Page, Column 1, Line 28
 (b) Column 5 divided by Asset Page, Column 3, Line 28

GI Reference	Difference between Note and GI (Per Column 9 above)	Explanation
25.04 + 25.05		
26.21		
26.22		
26.23		
26.24		
26.25		
26.26		
26.27		
26.28		
26.29		
26.31		
26.30		
26.32		

(2) The Company did not have any assets pledged as collateral not captured in other categories at December 31, 2025 or 2024.

(3) The Company did not have any other restricted assets at December 31, 2025 or 2024.

(4) The Company did not have any collateral received and reflected within its financial statements at December 31, 2025.

M. The Company did not have any working capital finance investments at December 31, 2025.

N. The Company did not have any offsetting and netting of derivative, repurchase and reverse repurchase, and securities borrowing and securities lending assets or liabilities at December 31, 2025.

O. The Company did not have any 5GI securities at December 31, 2025 or 2024.

P. The Company did not have any short sales at December 31, 2025.

NOTES TO FINANCIAL STATEMENTS**Q. Prepayment Penalty and Acceleration Fees at December 31, 2025:**

Prepayment Penalty and Acceleration Fees

	<u>General Account</u>
1. Number of CUSIPs	7
2. Aggregate Amount of Investment Income	\$ 84,844

R. Reporting Entity's Share of Cash Pool by Asset type

The Company's investment in the qualified cash pool is reported in cash equivalents. The Company's investment in the qualified cash pool is 19,632,704 and 13,712,934 for the years ended December 31, 2025 and 2024, respectively. The following table presents the percent share distribution by underlying asset type of the total qualified cash pool balance as of December 31, 2025:

<u>Asset Type</u>	<u>Percent Share</u>
(1) Cash	— %
(2) Cash Equivalents	97.98 %
(3) Short-Term Investments	2.02 %
(4) Total	100.00 %

S. The Company did not have Aggregate Collateral Loans By Qualifying Investment as of December 31, 2025 or 2024.

6. Joint Ventures, Partnerships, and Limited Liability Companies

A. The Company did not have any joint ventures, partnerships, or limited liability companies that exceeded 10% of its admitted assets at December 31, 2025 or 2024.

B. The Company does not have any impaired investments in joint ventures, partnerships, or limited liability companies at December 31, 2025 or 2024.

7. Investment Income

A. Due and accrued income was excluded from surplus on the following bases:

Bonds - where collection of interest is uncertain.

B. There was no amount excluded at December 31, 2025 or 2024.

C. The gross, nonadmitted and admitted amounts for interest income due and accrued at December 31, 2025:

<u>Interest Income Due and Accrued</u>	<u>Amount</u>
1. Gross	1,788,891
2. Nonadmitted	—
3. Admitted	1,788,891

D. There were no amounts for aggregate deferred interest at December 31, 2025.

E. There were no cumulative amounts for paid-in-kind interest included in the current principal balance at December 31, 2025.

8. Derivative Instruments

The Company did not have any derivative instruments at December 31, 2025 or 2024.

NOTES TO FINANCIAL STATEMENTS

9. Income Taxes

A.

(1) The components of the net DTAs recognized in the Company's Statutory Statements of Assets and Liabilities, Capital and Surplus are as follows:

	12/31/2025			12/31/2024			Change		
	(1) Ordinary	(2) Capital	(3) (Col. 1 + 2) Total	(4) Ordinary	(5) Capital	(6) (Col. 4 + 5) Total	(7) (Col. 1 - 4) Ordinary	(8) (Col. 2 - 5) Capital	(9) (Col. 7 + 8) Total
(a) Gross Deferred Tax Assets	\$2,220,545	\$ 237,702	\$2,458,247	\$4,677,165	\$ 139,268	\$4,816,433	\$ (2,456,620)	\$ 98,434	\$ (2,358,186)
(b) Statutory Valuation Allowance Adjustment	—	—	—	—	—	—	—	—	—
(c) Adjusted Gross Deferred Tax Assets (1a - 1b)	2,220,545	237,702	2,458,247	4,677,165	139,268	4,816,433	(2,456,620)	98,434	(2,358,186)
(d) Deferred Tax Assets Nonadmitted	—	—	—	—	—	—	—	—	—
(e) Subtotal Net Admitted Deferred Tax Asset (1c - 1d)	2,220,545	237,702	2,458,247	4,677,165	139,268	4,816,433	(2,456,620)	98,434	(2,358,186)
(f) Deferred Tax Liabilities	435,172	258,444	693,616	361,134	205,207	566,341	74,038	53,237	127,275
(g) Net Admitted Deferred Tax Asset/(Net Deferred Tax Liability) (1e - 1f)	\$1,785,373	\$ (20,742)	\$1,764,631	\$4,316,031	\$ (65,939)	\$4,250,092	\$ (2,530,658)	\$ 45,197	\$ (2,485,461)

(2) The amount of admitted gross DTAs admitted under each component of SSAP No. 101:

	12/31/2025			12/31/2024			Change		
	(1) Ordinary	(2) Capital	(3) (Col. 1 + 2) Total	(4) Ordinary	(5) Capital	(6) (Col. 4 + 5) Total	(7) (Col. 1 - 4) Ordinary	(8) (Col. 2 - 5) Capital	(9) (Col. 7 + 8) Total
Admission Calculation Components SSAP No. 101									
(a) Federal Income Taxes Paid In Prior Years Recoverable Through Loss Carrybacks.	\$1,859,753	\$ 11,099	\$1,870,852	\$4,315,612	\$ —	\$4,315,612	\$ (2,455,859)	\$ 11,099	\$ (2,444,760)
(b) Adjusted Gross Deferred Tax Assets Expected To Be Realized (Excluding The Amount Of Deferred Tax Assets From 2(a) above) After Application of the Threshold Limitation. (The Lesser of 2(b)1 and 2(b)2 Below)	1,879	—	1,879	2,641	—	2,641	(762)	—	(762)
1. Adjusted Gross Deferred Tax Assets Expected to be Realized Following the Balance Sheet Date.	1,879	—	1,879	2,641	—	2,641	(762)	—	(762)
2. Adjusted Gross Deferred Tax Assets Allowed per Limitation Threshold.	XX	XX	18,171,905	XX	XX	13,742,171	XX	XX	4,429,734
(c) Adjusted Gross Deferred Tax Assets (Excluding The Amount Of Deferred Tax Assets From 2(a) and 2(b) above) Offset by Gross Deferred Tax Liabilities.	358,913	226,603	585,516	358,912	139,268	498,180	1	87,335	87,336
(d) Deferred Tax Assets Admitted as the result of application of SSAP No. 101. Total (2(a) + 2(b) + 2(c))	\$2,220,545	\$ 237,702	\$2,458,247	\$4,677,165	\$ 139,268	\$4,816,433	\$ (2,456,620)	\$ 98,434	\$ (2,358,186)

(3)

	2025	2024
(a) Ratio Percentage Used To Determine Recovery Period And Threshold Limitation Amount.	636 %	360 %
(b) Amount Of Adjusted Capital And Surplus Used To Determine Recovery Period And Threshold Limitation In 2(b)2 Above.	\$ 121,146,032	\$ 91,614,472

(4) The impact of tax planning strategies is as follows:

	12/31/2025		12/31/2024		Change	
	(1) Ordinary	(2) Capital	(3) Ordinary	(4) Capital	(5) (Col. 1 - 3) Ordinary	(6) (Col. 2 - 4) Capital
Impact of Tax Planning Strategies:						
(a) Determination of adjusted gross deferred tax assets and net admitted deferred tax assets, by tax character as a percentage.						
1. Adjusted Gross DTAs amount from Note 9A1(c)	\$2,220,545	\$ 237,702	\$4,677,165	\$ 139,268	\$(2,456,620)	\$ 98,434
2. Percentage of adjusted gross DTAs by tax character attributable to the impact of tax planning strategies	— %	— %	— %	— %	— %	— %
3. Net Admitted Adjusted Gross DTAs amount from Note 9A1(e)	2,220,545	237,702	4,677,165	139,268	(2,456,620)	98,434
4. Percentage of net admitted adjusted gross DTAs by tax character admitted because of the impact of tax planning strategies	— %	— %	— %	— %	— %	— %

(b) Do the Company's tax-planning strategies include the use of reinsurance? Yes [] No [X]

NOTES TO FINANCIAL STATEMENTS

B. There are no DTLs that were not recognized at December 31, 2025 or 2024.

C. Current income taxes incurred consist of the following major components:

	(1) 12/31/2025	(2) 12/31/2024	(3) (Col. 1 - 2) Change
1. Current Income Tax			
(a) Federal	\$ 3,268,109	\$ 6,222,594	\$ (2,954,485)
(b) Foreign	—	—	—
(c) Subtotal (1a+1b)	3,268,109	6,222,594	(2,954,485)
(d) Federal income tax on net capital gains	209,108	(8,739)	217,847
(e) Utilization of capital loss carry-forwards	—	—	—
(f) Other	—	—	—
(g) Federal and foreign income taxes incurred (1c+1d+1e+1f)	3,477,217	6,213,855	(2,736,638)
2. Deferred Tax Assets:			
(a) Ordinary:			
(1) Discounting of unpaid losses	187,949	264,042	(76,093)
(2) Unearned premium reserve	4	124	(120)
(3) Policyholder reserves	—	—	—
(4) Investments	—	—	—
(5) Deferred acquisition costs	—	—	—
(6) Policyholder dividends accrual	—	—	—
(7) Fixed assets	332,998	332,998	—
(8) Compensation and benefits accrual	—	—	—
(9) Pension accrual	—	—	—
(10) Receivables - nonadmitted	1,026,309	2,759,345	(1,733,036)
(11) Net operating loss carry-forward	—	—	—
(12) Tax credit carry-forward	—	—	—
(13) Other	673,285	1,320,656	(647,371)
(99) Subtotal (sum of 2a1 through 2a13)	2,220,545	4,677,165	(2,456,620)
(b) Statutory valuation allowance adjustment	—	—	—
(c) Nonadmitted	—	—	—
(d) Admitted ordinary deferred tax assets (2a99 - 2b - 2c)	2,220,545	4,677,165	(2,456,620)
(e) Capital:			
(1) Investments	226,047	139,268	86,779
(2) Net capital loss carry-forward	—	—	—
(3) Real estate	—	—	—
(4) Other	11,655	—	11,655
(99) Subtotal (2e1+2e2+2e3+2e4)	237,702	139,268	98,434
(f) Statutory valuation allowance adjustment	—	—	—
(g) Nonadmitted	—	—	—
(h) Admitted capital deferred tax assets (2e99 - 2f - 2g)	237,702	139,268	98,434
(i) Admitted deferred tax assets (2d + 2h)	2,458,247	4,816,433	(2,358,186)
3. Deferred Tax Liabilities:			
(a) Ordinary:			
(1) Investments	117,002	55,741	61,261
(2) Fixed assets	318,170	303,886	14,284
(3) Deferred and uncollected premium	—	—	—
(4) Policyholder reserves	—	—	—
(5) Other	—	1,507	(1,507)
(99) Subtotal (3a1+3a2+3a3+3a4+3a5)	435,172	361,134	74,038
(b) Capital:			
(1) Investments	258,444	170,115	88,329
(2) Real estate	—	—	—
(3) Other	—	35,092	(35,092)
(99) Subtotal (3b1+3b2+3b3)	258,444	205,207	53,237
(c) Deferred tax liabilities (3a99 + 3b99)	693,616	566,341	127,275
4. Net deferred tax assets/liabilities (2i - 3c)	\$ 1,764,631	\$ 4,250,092	\$ (2,485,461)

NOTES TO FINANCIAL STATEMENTS

The change in net deferred income taxes is comprised of the following:

	12/31/2025	12/31/2024	Change
Total Deferred Tax Assets	\$ 2,458,247	\$ 4,816,433	\$ (2,358,186)
Total Deferred Tax Liabilities	(693,616)	(566,341)	(127,275)
Net Deferred Tax Assets/(Liabilities)	1,764,631	4,250,092	(2,485,461)
Tax Effect of Unrealized Gains/(Losses)			(46,747)
Change in Net Deferred Income Tax			<u>\$ (2,532,208)</u>

The company did not have a valuation allowance adjustment to gross DTAs as of December 31, 2025 and 2024. The Company bases its estimates of the future realization of DTAs primarily on historic taxable income and existing DTLs.

- D. The provision for federal income taxes is different from that which would be obtained by applying the statutory federal income tax rate to income before income taxes. The items causing this difference were as follows:

	12/31/2025	Effective Tax Rate	12/31/2024	Effective Tax Rate
Provision computed at statutory rate	\$ 5,245,554	21.0 %	\$ 8,302,479	21.0 %
Transfer pricing adjustment	(998,045)	(4.0)%	(1,494,883)	(3.8)%
Tax-exempt interest	—	0.0 %	(2,783)	0.0 %
Change in nonadmitted assets	1,733,036	6.9 %	(2,520,593)	(6.4)%
Prior year true-up	30,956	0.1 %	(2,184)	0.0 %
Change in valuation allowance adjustment	—	0.0 %	(1,393)	0.0 %
Penalties	—	0.0 %	1	0.0 %
Other	(2,076)	0.1 %	(2,605)	0.0 %
Total	<u>\$ 6,009,425</u>	<u>24.1 %</u>	<u>\$ 4,278,039</u>	<u>10.8 %</u>
Federal and foreign income taxes incurred	\$ 3,477,217	14.0 %	\$ 6,213,855	15.7 %
Change in net deferred income taxes	2,532,208	10.1 %	(1,935,816)	(4.9)%
Total statutory income taxes	<u>\$ 6,009,425</u>	<u>24.1 %</u>	<u>\$ 4,278,039</u>	<u>10.8 %</u>

The transfer pricing adjustment allows taxpayers to apply different methods to price current period intercompany services at arm's length prices (i.e., prices at which unrelated entities would be willing to transact), which results in a permanent deduction for tax reporting purposes.

E.

- (1) At December 31, 2025, and 2024 the Company had no net capital loss or net operating loss carryforwards for tax purposes.
- (2) The amount of federal income taxes incurred that is available for recoupment in the event of future net losses is as follows:

Year	Ordinary	Capital	Total
2025	\$ 2,514,885	\$ 209,108	\$ 2,723,993
2024	6,970,548	—	6,970,548
2023	N/A	—	—
Total	<u>\$ 9,485,433</u>	<u>\$ 209,108</u>	<u>\$ 9,694,541</u>

- (3) The Company did not report any deposits as admitted assets under Internal Revenue Code Section 6603 at December 31, 2025 and 2024.

F.

- (1) At December 31, 2025, the Company's Federal Income Tax Return was consolidated with the following entities:

CVS PHARMACY, INC.	AETNA HEALTH OF UTAH, INC.
ACCENDO INSURANCE COMPANY	AETNA HEALTHASSURANCE PENNSYLVANIA, INC.
BRUIN ACQUISITION CO., INC.	AETNA RISK ASSURANCE COMPANY OF CONNECTICUT
CORAM ALTERNATE SITE SERVICES, INC.	COVENTRY HEALTH AND LIFE INSURANCE COMPANY
APRIA FINANCE HOLDINGS, INC.	AETNA BETTER HEALTH OF FLORIDA, INC. (F/K/A COVENTRY HEALTH CARE OF FLORIDA, INC.)
CORAM HEALTHCARE CORPORATION OF ALABAMA	COVENTRY HEALTH CARE OF ILLINOIS, INC.
CORAM HEALTHCARE CORPORATION OF GREATER D.C.	COVENTRY HEALTH CARE OF KANSAS, INC.
CORAM HEALTHCARE CORPORATION OF FLORIDA	COVENTRY HEALTH CARE OF MISSOURI, INC.
CORAM HEALTHCARE CORPORATION OF INDIANA	COVENTRY HEALTH CARE OF NEBRASKA, INC.
CORAM HEALTHCARE CORPORATION OF MASSACHUSETTS	COVENTRY HEALTH CARE OF VIRGINIA, INC.

NOTES TO FINANCIAL STATEMENTS

CORAM HEALTHCARE CORPORATION OF MISSISSIPPI	COVENTRY HEALTH CARE OF WEST VIRGINIA, INC.
CORAM HEALTHCARE CORPORATION OF NORTHERN CALIFORNIA	DELAWARE PHYSICIANS CARE, INC.
CORAM HEALTHCARE CORPORATION OF NORTH TEXAS	FIRST HEALTH LIFE AND HEALTH INSURANCE COMPANY
CORAM HEALTHCARE CORPORATION OF NEVADA	HEALTH RE, INC.
CORAM HEALTHCARE CORPORATION OF GREATER NEW YORK	AETNA BETTER HEALTH OF WASHINGTON, INC.
CORAM HEALTHCARE CORPORATION OF SOUTHERN CALIFORNIA	AETNA BETTER HEALTH OF NORTH CAROLINA, INC.
CORAM HEALTHCARE CORPORATION OF SOUTHERN FLORIDA	CVS AOC CORPORATION
CORAM HEALTHCARE CORPORATION OF UTAH	MINUTECLINIC TELEHEALTH SERVICES OF TEXAS ASSOCIATION
SKY ACQUISITION LLC	AETNA CORPORATE SERVICES LLC
T2 MEDICAL, INC.	AETNA BETTER HEALTH OF ILLINOIS, INC. (F/K/A ILLINICARE HEALTH PLAN, INC.)
ALABAMA CVS PHARMACY, L.L.C.	AETNA HEALTH AND LIFE INSURANCE COMPANY
CVS ARCLIGHT, INC.	AETNA BETTER HEALTH OF INDIANA INC.
CONNECTICUT CVS PHARMACY, L.L.C.	ZINC HEALTH VENTURES, LLC
DELAWARE CVS PHARMACY, L.L.C.	US BIOSERVICES CORPORATION
HOLIDAY CVS, L.L.C.	APS ENTERPRISES HOLDING COMPANY, INC
IOWA CVS PHARMACY, L.L.C.	IHS ACQUISITION XXX, INC
CVS INTERNATIONAL, INC.	PHARM PLUS ACQUISITION, INC
KENTUCKY CVS PHARMACY, L.L.C.	NORTH 53, LLC
MASSACHUSETTS CVS PHARMACY, INC.	CVS HEALTHCARE PRACTICES PLLC
MARYLAND CVS PHARMACY, L.L.C.	CVS HEALTHCARE PRACTICES LLC
NORTH CAROLINA CVS PHARMACY, L.L.C.	CVS HEALTHCARE PRACTICES OF NEW JERSEY LLC
OKLAHOMA CVS PHARMACY, L.L.C.	CVS HEALTHCARE PRACTICES OF CALIFORNIA
CVS PR CENTER, INC.	MINUTECLINIC DIAGNOSTICS OF MICHIGAN, P.C.
TENNESSEE CVS PHARMACY, L.L.C.	IN PERSON, VIRTUAL MEDICAL SERVICES PLLC
VIRGINIA CVS PHARMACY, L.L.C.	CVS SAFIR SOURCING LLC
ECKERD CORPORATION OF FLORIDA, INC.	GEMINI HEALTH HOLDING, LLC
E.T.B., INC.	MC MEDICAL GROUP OF NEVADA, P.C. (F/K/A PAREKH MINUTECLINIC OF NEVADA, P.C.)
CVS WWRE, INC.	MINUTECLINIC VIDEO VIRTUAL CARE, PLLC
CVS RX SERVICES, INC.	MINUTECLINIC VIDEO VIRTUAL CARE NORTH, LLC
MELVILLE REALTY CO., INC.	MINUTECLINIC DIAGNOSTICS OF INDIANA, LLC
MINUTECLINIC DIAGNOSTIC OF ILLINOIS, P.L.L.C.	MINUTECLINIC DIAGNOSTIC OF WASHINGTON, PLLC
ACS ACQCO CORP.	MINUTECLINIC DIAGNOSTIC OF TENNESSEE, P.C.
ADVANCED CARE SCRIPTS, INC	MINUTECLINIC DIAGNOSTIC OF NEW JERSEY, LLC
CVS CAREMARK INDEMNITY LTD.	MINUTECLINIC DIAGNOSTIC OF MINNESOTA, P.A.
CVS FOREIGN, INC.	NOAH HOLDCO I, INC.
RICHMOND HEIGHTS ACQUISITION CORP.	NOAH HOLDCO II, INC.
SILVERSCRIPT INSURANCE COMPANY	MINUTECLINIC DIAGNOSTIC OF KANSAS, P.A.
RETRAC, INC.	MINUTECLINIC DIAGNOSTIC MEDICAL GROUP OF SAN DIEGO, INC.
UAC HOLDING, INC.	MINUTECLINIC DIAGNOSTIC MEDICAL GROUP OF ORANGE COUNTY, INC.
CAREMARK ULYSSES HOLDING CORP.	MINUTECLINIC DIAGNOSTIC MEDICAL GROUP OF CALIFORNIA, INC.
AETNA INC.	MINUTE CLINIC DIAGNOSTIC OF NORTH CAROLINA, P.C.
@ CREDENTIALS INC.	MC DIAGNOSTIC OF CONNECTICUT, P.C.
ACTIVE HEALTH MANAGEMENT, INC.	HALO HOLDCO I, INC.
ADMINCO, INC.	HALO HOLDCO II, INC.
ADMINISTRATIVE ENTERPRISES, INC.	MEDICAL GROUP OF NEW YORK, P.C. (F/K/A ERIC C. MARSHALL, M.D., P.C.)
CVS ACCOUNTABLE CARE ORGANIZATION INC.	BROOKVIEW MEDICAL ASSOCIATES, PLLC
AETNA IRELAND INC.	OAK STREET HEALTH INC.
AETNA STUDENT HEALTH AGENCY, INC.	OAK STREET HEALTH MSO LLC
AMERICAN HEALTH HOLDING, INC.	RUBICONMD HOLDINGS INC.
AUSHC HOLDINGS, INC. (CT)	RUBICON MD INC
ATTAIN INSURANCE SERVICES INC. (F/K/A CAREFREE INSURANCE SERVICES, INC.)	SIGNIFY HEALTH, INC.
CLAIMS ADMINISTRATION CORPORATION	SIGNIFY NEWCO, INC.
COFINITY, INC.	SIGNIFY HEALTH MEDICAL ASSOCIATES OF CALIFORNIA, P.C.
COVENTRY CONSUMER ADVANTAGE, INC.	SIGNIFY HEALTH MEDICAL ASSOCIATES OF KANSAS, LLC
COVENTRY HEALTH CARE NATIONAL ACCOUNTS, INC.	SIGNIFY HEALTH MEDICAL ASSOCIATES OF NEW JERSEY, LLC
COVENTRY HEALTH CARE NATIONAL NETWORK, INC.	SIGNIFY HEALTH MEDICAL ASSOCIATES, PLLC
COVENTRY HEALTHCARE MANAGEMENT CORPORATION	MINUTECLINIC PRIMARY CARE-CALIFORNIA
COVENTRY PRESCRIPTION MANAGEMENT SERVICES, INC.	MINUTECLINIC PRIMARY CARE-NORTH CAROLINA, PLLC
ECHO MERGER SUB, INC	MINUTECLINIC PRIMARY CARE-WISCONSIN, LLC
FIRST HEALTH GROUP CORP.	NOVA NEW JERSEY PHYSICIAN GROUP LLC
FLORIDA HEALTH PLAN ADMINISTRATORS, LLC	NOVA PHYSICIAN GROUP PLLC
HEALTH AND HUMAN RESOURCE CENTER, INC.	HELLA GROUP LLC

NOTES TO FINANCIAL STATEMENTS

HEALTH DATA & MANAGMENT SOLUTIONS, INC.	MC MEDICAL GROUP OF D.C., P.C.
MANAGED CARE COORDINATORS, INC.	MINUTECLINIC PRIMARY CARE-CONNECTICUT, PLLC
MENTAL HEALTH ASSOCIATES, INC.	MINUTECLINIC PRIMARY CARE-DC, PLLC
MENTAL HEALTH NETWORK OF NEW YORK IPA, INC.	MINUTECLINIC PRIMARY CARE-KANSAS, LLC
MERITAIN HEALTH, INC.	MINUTECLINIC VIDEO VIRTUAL CARE OF WISCONSIN, S.C.
NIAGARA RE, INC.	OAK STREET HEALTH PHYSICIAN GROUP OF DELAWARE LLC
PERFORMAX, INC.	GRIFFIN MYERS MEDICAL P.C.
PRECISION BENEFIT SERVICES, INC.	JESSICA HUANG M.D. P.C. DBA RUBICON PHYSICIANS
PRIMENET, INC.	NEW YORK PHYSICIAN TELEMEDICINE PLLC
PRODIGY HEALTH GROUP, INC.	OAK STREET HEALTH OF GEORGIA P.C.
PROFESSIONAL RISK MANAGEMENT, INC.	OAK STREET HEALTH OF TEXAS PLLC
RESOURCES FOR LIVING, LLC	OAK STREET HEALTH PHYSICIANS GROUP OF ALABAMA LLC
SCHALLER ANDERSON MEDICAL ADMINISTRATORS INC	OAK STREET HEALTH PHYSICIANS GROUP OF ARIZONA PLLC
THE VASQUEZ GROUP, INC.	OAK STREET HEALTH PHYSICIANS GROUP OF ARKANSAS PLLC
U.S. HEALTH CARE PROPERTIES, INC.	OAK STREET HEALTH PHYSICIANS GROUP OF COLORADO PLLC
WORK & FAMILY BENEFITS, INC.	OAK STREET HEALTH PHYSICIANS GROUP OF IOWA LLC
AETNA BETTER HEALTH, INC. (CONNECTICUT)	OAK STREET HEALTH PHYSICIANS GROUP OF KANSAS LLC
AETNA BETTER HEALTH INC. (GEORGIA)	OAK STREET HEALTH PHYSICIANS GROUP OF KENTUCKY PLLC
AETNA BETTER HEALTH PREMIER PLAN MMAI INC. (F/N/A AETNA BETTER HEALTH INC. (IL))	OAK STREET HEALTH PHYSICIANS GROUP OF LOUISIANA LLC
AETNA BETTER HEALTH, INC. (LA)	OAK STREET HEALTH PHYSICIANS GROUP OF MISSISSIPPI LLC
AETNA BETTER HEALTH INC. (NJ)	OAK STREET HEALTH PHYSICIANS GROUP OF MISSOURI LLC
AETNA BETTER HEALTH INC. (NY)	OAK STREET HEALTH PHYSICIANS GROUP OF NEW MEXICO LLC
AETNA BETTER HEALTH INC. (OH)	OAK STREET HEALTH PHYSICIANS GROUP OF OKLAHOMA LLC
AETNA BETTER HEALTH, INC. (PA)	OAK STREET HEALTH PHYSICIANS GROUP OF SOUTH CAROLINA LLC
AETNA BETTER HEALTH OF TENNESSEE INC. (F/K/A AETNA BETTER HEALTH INC. (TN))	OAK STREET HEALTH PHYSICIANS GROUP, P.C.
AETNA BETTER HEALTH OF CALIFORNIA, INC.	OSH-IL PHYSICIANS GROUP, LLC
AETNA HEALTH OF OHIO, INC. (F/K/A AETNA BETTER HEALTH OF IOWA, INC.)	OSH-IN PHYSICIANS GROUP, PC
AETNA BETTER HEALTH OF KENTUCKY INSURANCE CO.	OSH-MI PHYSICIANS GROUP, PC
AETNA BETTER HEALTH OF KANSAS INC.	OSH-NJ PHYSICIANS GROUP, PC
AETNA BETTER HEALTH OF MICHIGAN, INC.	OSH-OH PHYSICIANS GROUP, LLC
AETNA BETTER HEALTH OF MISSOURI LLC	OSH-RI PHYSICIANS GROUP, P.C.
AETNA BETTER HEALTH OF NEVADA INC.	OSH-VA PHYSICIANS GROUP, PLLC
AETNA BETTER HEALTH OF OKLAHOMA INC.	RUBICONMD FLORIDA PHYSICIANS PLLC
AETNA BETTER HEALTH OF TEXAS, INC.	RUBICONMD NEW JERSEY PHYSICIANS PLLC
AETNA DENTAL INC. (NEW JERSEY)	AETNA LIFE INSURANCE COMPANY
AETNA DENTAL INC. (TEXAS)	AHP HOLDINGS, INC
AETNA DENTAL OF CALIFORNIA, INC.	AETNA LIFE ASSIGNMENT COMPANY
AETNA FLORIDA, INC.	AE FOURTEEN, INC.
AETNA HEALTH INC. (CONNECTICUT)	CONTINENTAL LIFE INSURANCE CO OF BRENTWOOD, TN
AETNA HEALTH INC. (FLORIDA)	AMERICAN CONTINENTAL INSURANCE COMPANY
AETNA HEALTH INC. (GEORGIA)	AETNA ACO HOLDINGS, INC.
AETNA HEALTH INC. (LA)	CURETOPCO, LLC
AETNA HEALTH INC. (MAINE)	OSH-NJ LODS LLC
AETNA HEALTH OF MICHIGAN INC. (F/K/A AETNA HEALTH INC. (MICHIGAN))	PATIENTBLOX, INC.
AETNA HEALTH INC. (NEW JERSEY)	SUTTER HEALTH AND AETNA INSURANCE COMPANY
AETNA HEALTH INC. (NY)	INNOVATION HEALTH INSURANCE COMPANY
AETNA HEALTH INC. (PENNSYLVANIA)	INNOVATION HEALTH PLAN, INC.
AETNA HEALTH INC. (TEXAS)	MEDICAL GROUP OF NEW YORK PRIMARY CARE, PLLC
AETNA HEALTH INSURANCE CO	OSH-MD PHYSICIAN GROUP P.C.
AETNA HEALTH INSURANCE COMPANY OF NEW YORK	WISCONSIN CARESIDE PHYSICIAN GROUP S.C.
AETNA HEALTH OF CALIFORNIA INC.	IOWA CARESIDE PHYSICIAN GROUP L.L.C.
AETNA HEALTH OF IOWA, INC	INDIANA CARESIDE PHYSICIAN GROUP P.C.

(2) As explained in Note 1, the Company participates in a tax sharing agreement with its parent and affiliates.

- G. The Company does not have any tax loss contingencies for which it is reasonably possible that the total liability will significantly increase within twelve months of the reporting date.
- H. The Company was not subject to the Repatriation Transition Tax at December 31, 2025 or 2024.
- I. The Company did not recognize any gross Alternative Minimum Tax credit at December 31, 2025 or 2024.

NOTES TO FINANCIAL STATEMENTS

The CVS Health consolidated U.S. Federal income tax return filing group, of which the Company is a member, meets the average “adjusted financial statement income” threshold and is required to perform Corporate Alternative Minimum Tax (“CAMT”) calculations. In accordance with a tax sharing agreement between CVS Health and the Company, an exception is in place whereby no allocation of CAMT expense will be made to the Company. As such, as of December 31, 2025, and 2024, the Company is not liable for CAMT and did not recognize any CAMT credit DTA.

10. Information Concerning Parent, Subsidiaries, Affiliates, and Other Related Parties

A. and B.:

The Company did not have any transactions during 2025 or 2024 with its parent, subsidiaries and affiliates excluding reinsurance transactions and non-insurance transactions involving less than ½ of 1% of the Company’s total admitted assets, and cost allocation transactions.

C. The Company did not have any transactions with related parties who are not reported on Schedule Y at December 31, 2025.

D. At December 31, 2025 and 2024, the Company had the following amounts due to and due from affiliates, which exclude amounts related to pharmacy rebate transactions as discussed more fully in Note 28 and the Company's reinsurance agreements if applicable.

	December 31,	
	2025	2024
Amounts due to affiliates		
Aetna Health Management, LLC	\$ 10,517,072	\$ 6,373,190
Total due to affiliates	\$ 10,517,072	\$ 6,373,190

At December 31, 2025 and 2024, the Company had no amounts due from affiliates.

The terms of settlement require that these amounts be settled within 45 days after the end of the calendar quarter.

E. As of and for the years ended December 31, 2025 and 2024, the Company had the following significant transactions with affiliates:

The Company and Aetna Health Management, LLC (“AHM”) are parties to an administrative services agreement, under which AHM provides certain administrative services, which include but are not limited to, accounting and processing of premiums and claims. Under this agreement, the Company remits a percentage of its earned commercial and Medicare premium revenue, as applicable, to AHM as a fee, subject to an annual true up mechanism as defined in the agreement. Under the agreement, this true-up is due to be settled with the affiliate by April 15th of the following contract year (which is January 1 to December 31 annually). The terms of settlement require that these amounts be settled within 45 days after the end of the calendar quarter. For these services, the Company was charged \$60,190,905 and \$91,506,997 in 2025 and 2024, respectively.

The agreement with AHM also enables the Company to receive manufacturers' pharmacy rebates from CaremarkPCS Health, L.L.C. (“Caremark”), an affiliate, to deliver pharmacy benefit management services to the Company via AHM. The Company earned pharmaceutical rebates of \$78,787,932 and \$121,537,769, which were recorded as a reduction of medical costs, in 2025 and 2024, respectively.

These agreements also provide for interest on all intercompany balances. Interest earned on amounts due from affiliates was \$817,362 in 2025 and \$968,229 in 2024. Interest incurred on amounts due to affiliates was \$655,614 in 2025 and \$568,046 in 2024.

As explained in Note 1, Aetna and its wholly-owned subsidiaries, including the Company, participate in a tax sharing agreement with CVS Health. All federal income tax receivables/payables are due from/due to CVS Health.

F. At December 31, 2025, the Company has a guarantor agreement with Aetna Health Holdings, LLC. The agreement provides that in the event of the Company's insolvency, Aetna will pay all expenses and claims incurred by the Company during insolvency pursuant to the obligation with employer groups and subscribers until the end of the subscription contract period for which premiums have been received.

G. All outstanding shares of the Company are owned by Aetna Health Holdings, LLC, whose ultimate parent is CVS Health.

H. At December 31, 2025, the Company did not own shares of an upstream intermediate entity or CVS Health, either directly or indirectly.

I. At December 31, 2025, the Company did not hold any investments in any subsidiary, controlled or affiliated (“SCA”) entity that exceeded 10% of the Company’s admitted assets.

J. At December 31, 2025, the Company did not hold any investments in any impaired SCA entity.

K. At December 31, 2025, the Company did not hold any investments in any foreign insurance subsidiaries.

L. At December 31, 2025, the Company did not hold any investments in a downstream noninsurance holding company.

M. At December 31, 2025, the Company did not have any SCA investments.

NOTES TO FINANCIAL STATEMENTS

- N. At December 31, 2025, the Company did not have any investments in an insurance SCA.
- O. The Company did not have any SCA or SSAP No. 48 entity investments where the Company's share of losses in the SCA exceeds its investment in the SCA.

11. Debt

- A. The Company did not have any items related to debt, including capital notes at December 31, 2025.
- B. The Company did not have any Federal Home Loan Bank agreements at December 31, 2025.
- C. The Company did not have any unused commitments or lines of credit for financing arrangements as of December 31, 2025.

12. Retirement Plans, Deferred Compensation, Postemployment Benefits and Compensated Absences and Other Postretirement Benefit Plans

- A.- I. The Company did not have a retirement plan, deferred compensation plan, or other postretirement benefit plan at December 31, 2025 or 2024.

13. Capital and Surplus, Dividend Restrictions and Quasi-Reorganizations

- A. The Company had 1,000 shares of common capital stock with a par value of \$5 per share authorized, issued and outstanding at December 31, 2025 and 2024.
- B. The Company had no shares of preferred stock authorized, issued and outstanding at December 31, 2025 or 2024.

C. Dividend Restrictions

Dividends on the Company's common capital stock are paid as declared by its Board of Directors, from earned surplus of the Company, not including surplus arising from the sale of stock. Generally, dividends may be paid on the Company's common capital stock without obtaining regulatory approval at an amount up to the greater of: a) the prior year net gain from operations, or b) ten percent of the prior year ending capital and surplus. In addition, the minimum Risk Based Capital requirements of the NAIC and, if applicable, the Kansas Insurance Department must be maintained. Per instruction from the Kansas Insurance Department, an ordinary dividend up to ten percent of the prior year capital and surplus may be declared and paid without obtaining regulatory approval. Dividends, when paid, are not cumulative.

- D. The Company did not pay any dividends in December 31, 2025 or 2024.
- E. Within the limitations of (C) above, there are no other restrictions placed on the portion of the Company profits that may be paid as ordinary dividends to stockholders.
- F. There were no restrictions placed on the Company's surplus, including for whom the surplus is being held.
- G. The Company had no advances to surplus not repaid.
- H. The Company did not hold any stock for any special purposes at December 31, 2025 or 2024.
- I. There were no changes in the balances of special surplus funds from the prior year.
- J. At December 31, 2025, there was \$(8,750) of unassigned funds that was represented or reduced by unrealized gains and losses.
- K. The Company has not issued any surplus notes or debentures or similar obligations at December 31, 2025 or 2024.
- L. The Company did not participate in any quasi-reorganizations during the statement year.
- M. The Company did not participate in any quasi-reorganizations in the past 10 years.

14. Liabilities, Contingencies and Assessments

- A. The Company did not have any contingent commitments at December 31, 2025 or 2024.

B. Assessments

Guaranty Fund Assessments

- (1) Under guaranty fund laws existing in all states, insurers doing business in those states can be assessed (in most states up to prescribed limits) for certain obligations of insolvent insurance companies to policyholders and claimants. The life and health insurance guaranty associations in which the Company participates that operate under these laws respond to insolvencies of long-term care insurers and life insurers as well as health insurers. The Company's assessments generally are based on a formula relating to the Company's health care premiums in the state compared to the premiums of other insurers. Certain states allow assessments to be recovered over time as offsets to premium taxes. Some states have

NOTES TO FINANCIAL STATEMENTS

similar laws relating to HMOs and/or other payers such as not-for-profit consumer-governed health plans established under the ACA.

The Company did not have any contingent assessments at December 31, 2025 or 2024.

- C. The Company did not have any gain contingencies at December 31, 2025 or 2024.
- D. The Company did not have any claims related extra contractual obligation and bad faith losses stemming from lawsuits at December 31, 2025 or 2024.
- E. The Company did not have any joint and several liability arrangements at December 31, 2025 or 2024.
- F. Various liabilities arise in the normal course of the Company's business and have been recorded. In the opinion of management, any ultimate contingent losses will not have a material adverse effect on the Company's future results of operations and financial position. The Company, to the best of its knowledge, has no assets that it considers impaired that are not already recorded in the Company's books.

The Company maintains insurance coverage for certain litigation exposures in an amount it believes is reasonable.

15. Leases

The Company did not have any material lease obligations at December 31, 2025 or 2024.

16. Information about Financial Instruments with Off-Balance Sheet Risk and Financial Instruments with Concentrations of Credit Risk

The Company did not have any financial instruments with off-balance sheet risk or financial instruments with concentrations of credit risk at December 31, 2025 or 2024.

17. Sale, Transfer and Servicing of Financial Assets and Extinguishments of Liabilities

A. Transfers of Receivables Reported as Sales

The Company did not have any transfers of receivables reported as sales for the years ending December 31, 2025 or 2024.

B. Transfer and Servicing of Financial Assets

(1) The Company did not have any loaned securities at December 31, 2025 or 2024.

(2) and (3):

The Company did not have any servicing assets or liabilities at December 31, 2025 or 2024.

(4) The Company did not have any securitized financial assets at December 31, 2025 or 2024.

(5) The Company did not have any transfers of financial assets accounted for as secured borrowing at December 31, 2025 or 2024.

(6) The Company did not have any transfers of receivables with recourse at December 31, 2025 or 2024.

(7) The Company did not have any dollar repurchase or reverse repurchase agreements at December 31, 2025 or 2024.

C. Wash Sales

(1) In the course of the Company's asset management, securities are sold and reacquired within 30 days of the sale date to enhance the Company's yield on its investment portfolio.

(2) The Company had no securities sold during the year for the year ended December 31, 2025 and reacquired within 30 days of the sale date.

18. Gain or Loss to the Reporting Entity from Uninsured Plans and the Uninsured Portion of Partially Insured Plans

A. The Company did not serve as an Administrative Services Only ("ASO") plan administrator for uninsured accident and health plans or the uninsured portion of partially insured plans for the period ended December 31, 2025.

B. The Company did not serve as an Administrative Services Contract plan administrator for uninsured accident and health plans or the uninsured portion of partially insured plans for the period ended December 31, 2025.

C. Medicare or Similarly Structured Cost Based Reimbursement Contract:

(1) Revenue from the Company's Medicare (or similarly structured cost based reimbursement contract) contract for the year 2025 was \$555,067,508.

NOTES TO FINANCIAL STATEMENTS

- (2) As of December 31, 2025, the Company has recorded receivables from the following payors whose account balances are greater than 10% of the Company's amounts receivable from uninsured accident and health plans or \$10,000:

Centers for Medicare and Medicaid Services \$1,194,828

- (3) In connection with the Company's Medicare (or similarly structured cost based reimbursement contract) contract, the Company has recorded allowance and reserves for adjustment of recorded revenues as and if applicable.

- (4) CMS periodically perform audits of Medicare revenue and may seek return of premium payments made to the Company if risk adjustment factors are not properly supported by medical record data. The Company estimates and records reserves for CMS audits based on information available at the time the estimates are made. Although the Company believes it maintains appropriate reserves for its exposure to the CMS audits, actual results could differ materially from those estimates.

19. Direct Premium Written/Produced by Managing General Agents/Third Party Administrators

The Company did not have any material direct premiums written through/produced by managing general agents or third party administrators for the years ended December 31, 2025 and 2024.

20. Fair Value Measurements

A.

- (1) The Company carries unaffiliated common stocks at fair value in the financial statements. Certain bonds are also valued at the lower of cost or fair value as described in Note 1. The Company's financial instruments carried at fair value in the financial statements at December 31, 2025 and 2024 were as follows:

The Company did not have any common stocks at December 31, 2025.

December 31, 2024

Type of Financial Instrument	(Level 1)	(Level 2)	(Level 3)	Net Asset Value (NAV)	Total
Common stocks	2,140,364	\$ —	\$ —	\$ —	\$ 2,140,364

- B. The fair values of the Company's financial instruments are based on valuations that include inputs that can be classified within one of three levels of a hierarchy. The following are the levels of the hierarchy and a brief description of the type of valuation information ("inputs") that qualifies a financial asset or liability for each level:

- **Level 1** - Unadjusted quoted prices for identical assets or liabilities in active markets.
- **Level 2** - Inputs other than Level 1 that are based on observable market data. These include: quoted prices for similar assets in active markets, quoted prices for identical assets in inactive markets, inputs that are observable that are not prices (such as interest rates and credit risks) and inputs that are derived from or corroborated by observable markets.
- **Level 3** - Developed from unobservable data, reflecting the Company's own assumptions.

Financial assets and liabilities are classified based upon the lowest level of input that is significant to the valuation. When quoted prices in active markets for identical assets and liabilities are available, the Company uses these quoted market prices to determine the fair value of financial assets and liabilities and classifies these assets and liabilities as Level 1. In other cases where a quoted market price for identical assets and liabilities in an active market is either not available or not observable, the Company estimates fair value using valuation methodologies based on available and observable market information or by using a matrix pricing model. These financial assets and liabilities would then be classified as Level 2. If quoted market prices are not available, the Company determines fair value using broker quotes or an internal analysis of each investment's financial performance and cash flow projections. Thus, financial assets and liabilities may be classified in Level 3 even though there may be some significant inputs that may be observable.

- C. The carrying values and estimated fair values of the Company's financial instruments at December 31, 2025 and 2024 were as follows:

December 31, 2025

Type of Financial Instrument	Aggregate Fair Value	Admitted Assets	(Level 1)	(Level 2)	(Level 3)	Net Asset Value (NAV)	Not Practicable (Carrying Value)
Issuer credit obligations	\$113,647,293	\$111,104,191	\$ 22,330,000	\$ 91,317,293	\$ —	\$ —	\$ —
Asset-backed securities	29,632,576	29,552,442	—	29,632,576	—	—	—
Cash equivalents and money market funds	19,632,704	19,632,704	—	19,632,704	—	—	—

NOTES TO FINANCIAL STATEMENTS

December 31, 2024

Type of Financial Instrument	Aggregate Fair Value	Admitted Assets	(Level 1)	(Level 2)	(Level 3)	Net Asset Value (NAV)	Not Practicable (Carrying Value)
Bonds, short-term investments and cash equivalents	\$163,545,079	\$163,043,910	\$ 23,824,224	\$139,720,855	\$ —	\$ —	\$ —
Common stocks	2,140,364	2,140,364	2,140,364	—	—	—	—

In evaluating the Company's management of interest rate and liquidity risk and currency exposures, the fair values of all assets and liabilities should be taken into consideration, not only those presented above.

- D. The Company did not have any financial instruments where it was not practicable to estimate the fair value.
- E. The Company has not elected to use the net asset value practical expedient to fair value to measure its investments.

21. Other Items

A. Unusual or Infrequent Items

The Company did not have any unusual or infrequent items for the years ended December 31, 2025 or 2024.

B. Troubled Debt Restructuring

The Company did not have any troubled debt restructuring in the years ended December 31, 2025 or 2024.

C. Other Disclosures

Minimum Capital and Surplus

Pursuant to the laws of the states in which the Company is licensed to do business, the Company is required to maintain a minimum surplus and capital stock as defined by the statutes and regulations of those states. At both December 31, 2025 and 2024, the Company was in compliance with the minimum surplus and capital stock requirements of the states in which it is licensed to do business.

The NAIC utilizes risk-based capital ("RBC") standards for health organizations, including HMOs, that are designed to identify weakly capitalized companies by comparing each company's adjusted capital and surplus to its required capital and surplus (the "RBC Ratio"). The RBC Ratio is designed to reflect the risk profile of a company. Within certain ratio ranges, regulators have increasing authority to take action as the RBC Ratio decreases. There are four levels of regulatory action, ranging from requiring insurers to submit a comprehensive plan to the state insurance commissioner to requiring the state insurance commissioner to place the insurer under regulatory control. At December 31, 2025 and 2024, the Company had capital and surplus that exceeded the level that would require regulatory action.

The Company insured Dual-Eligible Special Needs Plan ("DSNP") members in the State of Kansas through an affiliate contract with the Kansas Department of Health and Environment. The current contract period expired as of December 31, 2024 and the Company was not awarded a subsequent contract.

Health Care Reform

The ACA made broad-based changes to the United States health care system. In June 2021, the United States Supreme Court dismissed a challenge on procedural grounds that argued the ACA is unconstitutional in its entirety and issued an opinion preserving the ACA and its consumer protections in its current form. Even though the ACA was deemed constitutional, there may nevertheless be continued efforts to invalidate, modify, repeal or replace portions of it. In addition to litigation, parts of the ACA continue to evolve through the promulgation of executive orders, legislation, regulations and guidance at the federal or state level. The Company expects the ACA, including potential changes thereto, to continue to significantly impact its business operations and operating results, including pricing, medical benefit ratios ("MBRs") and the geographies in which the Company's products are available.

Medicare

The Company's Medicare Advantage products are heavily regulated by CMS. The regulations and contractual requirements applicable to the Company and other private participants in Medicare programs are complex, expensive to comply with and subject to change. For example, in the second quarter of 2014, CMS issued a final rule implementing the ACA requirements that Medicare Advantage plans report and refund to CMS overpayments that those plans receive from CMS. The precise interpretation, impact and legality of this rule are not clear and are subject to pending litigation. Payments the Company receives from CMS for its Medicare Advantage business also are subject to risk adjustment based on the health status of the individuals enrolled. Elements of that risk adjustment mechanism continue to be challenged by the U.S. Department of Justice, the Office of Inspector General of the HHS (the "OIG") and CMS itself. Substantial changes in the risk adjustment mechanism, including changes that result from enforcement or audit actions, could materially affect the amount of the Company's Medicare reimbursement, require the Company to raise prices or reduce the benefits offered to Medicare beneficiaries, and potentially limit the Company's (and the industry's) participation in the Medicare program.

The Company has invested significant resources to comply with Medicare standards, and its Medicare compliance efforts will continue to require significant resources. CMS may seek premium and other refunds, prohibit the Company from continuing

NOTES TO FINANCIAL STATEMENTS

to market and/or enroll members in or refuse to passively enroll members in one or more of the Company’s Medicare or Medicare-Medicaid demonstration (historically known as “dual eligible”) plans, exclude the Company from participating in one or more Medicare, dual eligible or dual eligible special needs plan programs and/or institute other sanctions and/or civil monetary penalties against the Company if it fails to comply with CMS regulations or its Medicare contractual requirements.

A portion of each Medicare Advantage plan’s reimbursement is tied to the plan’s “star ratings.” The star rating system considers a variety of measures adopted by CMS, including quality of preventative services, chronic illness management, compliance and overall customer satisfaction. Only Medicare Advantage plans with an overall star rating of 4 or more stars (out of 5 stars) are eligible for a quality bonus in their basic premium rates. The Company’s Medicare contract star rating for 2026 did not reach 4 or more stars, and this decrease in the star rating will mean that the Company will no longer be eligible for CMS’ quality bonus payments in 2027. CMS also issues Prescription Drug Plan (“PDP”) star ratings that affect each PDP’s enrollment. Medicare Advantage and PDP plans that are rated less than 3 stars for three consecutive years are subject to contract termination by CMS. CMS continues to revise its star ratings system to make it harder to achieve 4 or more stars. There can be no assurances that the Company will be successful in maintaining or improving its star ratings in future years. Accordingly, the Company’s Medicare Advantage plans may not continue to be or become eligible for full level quality bonuses, which could adversely affect the benefits such plans can offer, reduce membership and/or reduce profit margins.

Federal Employees Health Benefits Program

The Company contracts with the OPM to provide managed health care services under the FEHB program in its service areas. These contracts with the OPM and applicable government regulations establish premium rating arrangements for this program. OPM regulations require that community-rated FEHB plans meet a FEHB program-specific minimum MLR by plan code and market. Managing to these rules is complicated by the simultaneous application of the minimum MLR standards and associated premium rebate requirements of the ACA. The OPM also is auditing the Company and its other contractors to, among other things, verify that plans meet their applicable FEHB program-specific MLR and the premiums established under the OPM’s Insured contracts and costs allocated pursuant to the OPM’s cost-based contracts are in compliance with the requirements of the applicable FEHB program. The OPM may seek premium refunds or institute other sanctions against the Company if the Company fails to comply with the FEHB program requirements.

- D. The Company did not have any business interruption insurance recoveries for the years ending December 31, 2025 or 2024.
- E. The Company did not have any state transferable and non-transferable tax credits for the years ending December 31, 2025 or 2024.
- F. The Company did not have any subprime mortgage related risk exposures at December 31, 2025 or 2024.
- G. The Company did not have any retained assets at December 31, 2025 or 2024.
- H. The Company did not have any insurance-linked securities contracts at December 31, 2025 or 2024.
- I. The Company did not have amounts that could be realized on life insurance at December 31, 2025 or 2024.

22. Events Subsequent

Type I - Recognized Subsequent Events

Subsequent events have been considered through February 25, 2026 for the statutory statement issued on February 25, 2026.

The Company had no known reportable recognized subsequent events.

Type II - Nonrecognized Subsequent Events

Subsequent events have been considered through February 25, 2026 for the statutory statement issued on February 25, 2026.

The Company had no known reportable nonrecognized subsequent events.

23. Reinsurance

A. Ceded Reinsurance Report

Section 1 – General Interrogatories

- (1) Are any of the reinsurers, listed in Schedule S as non-affiliated, owned in excess of 10% or controlled, either directly or indirectly, by the company or by any representative, officer, trustee, or director of the company?

Yes () No (X)

If yes, give full details. N/A

NOTES TO FINANCIAL STATEMENTS

- (2) Have any policies issued by the company been reinsured with a company chartered in a country other than the United States (excluding U.S. branches of such companies) that is owned in excess of 10% or controlled directly or indirectly by an insured, a beneficiary, a creditor or an insured or any other person not primarily engaged in the insurance business?

Yes () No (X)

If yes, give full details. N/A

Section 2 – Ceded Reinsurance Report – Part A

- (1) Does the company have any reinsurance agreements in effect under which the reinsurer may unilaterally cancel any reinsurance for reasons other than nonpayment of premium or other similar credit?

Yes () No (X)

a. If yes, what is the estimated amount of the aggregate reduction in surplus of a unilateral cancellation by the reinsurer as of the date of this statement, for those agreements in which cancellation results in a net obligation of the reporting entity to the reinsurer, and for which such obligation is not presently accrued? Where necessary, the reporting entity may consider the current or anticipated experience of the business reinsured in making this estimate. N/A.

b. What is the total amount of reinsurance credits taken, whether as an asset or as a reduction of liability for these agreements in this statement? N/A.

- (2) Does the reporting entity have any reinsurance agreements in effect such that the amount of losses paid or accrued through the statement date may result in a payment to the reinsurer of amounts that, in aggregate and allowing for offset of mutual credits from other reinsurance agreements with the same reinsurer, exceed the total direct premium collected under the reinsured policies?

Yes () No (X)

If yes, give full details. N/A

Section 3 – Ceded Reinsurance Report – Part B

- (1) What is the estimated amount of the aggregate reduction in surplus, (for agreements other than those under which the insurer may unilaterally cancel for reasons other than for nonpayment of premium or other similar credits that are reflected in Section 2 above) of termination of ALL reinsurance agreements, by either party, as of the date of this statement? Where necessary, the company may consider the current or anticipated experience of the business reinsured in making this estimate. \$0.

- (2) Have any new agreements been executed or existing agreements amended, since January 1 of the year of this statement, to include policies or contracts that were in force or which had existing reserves established by the company as of the effective date of the agreement?

Yes () No (X)

If yes, what is the amount of reinsurance credit, whether an asset or a reduction of liability, taken for such new agreements or amendments? N/A.

B. The Company did not have uncollectible reinsurance at December 31, 2025 or 2024.

C. The Company did not have any commutation of ceded reinsurance at December 31, 2025 or 2024.

D. The Company's certified reinsurer's rating has not been downgraded or its status subject to revocation at December 31, 2025 or 2024.

E. The Company had no reinsurance contracts to which the reinsurance credit disclosure applies at December 31, 2025.

24. Retrospectively Rated Contracts and Contracts Subject to Redetermination

- A. Through annual contracts with CMS, the Company's Medicare Advantage revenues ultimately received for each member are based on that member's health status and demographic characteristics, as determined via the CMS risk adjustment process, under which the Company regularly submits risk adjustment data to CMS. Under the risk adjustment process, the Company records a receivable for future revenues that it expects to receive from CMS in the following year, after the final reconciliation of risk adjustment data for the current contract year is complete. These amounts are recognized in the current year as premiums under contracts subject to redetermination. In addition, the Company's Medicare Advantage contracts are subject to retrospective rating provisions under which the Company and CMS share in amounts above and below agreed-upon target medical benefit ratios.

Premium revenue subject to the minimum MLR rebate requirements of the ACA is recorded net of the estimated minimum MLR rebates for the current calendar year. The Company estimates the minimum MLR rebates by projecting MLRs for

NOTES TO FINANCIAL STATEMENTS

certain markets, as defined by the ACA, for each state in which the Company operates. The claims and premiums used in estimating such rebates are modified for certain adjustments allowed by the ACA and include a statistical credibility adjustment for those states with a number of members that is not statistically credible.

B. Accrued retrospective premiums are recorded as an adjustment to earned premiums and are estimated based on calculations that compare the Company's expected financial results for the contract against the appropriate medical benefit ratio target.

C. Contracts Subject to Retrospective Rating Features

The Company had net premiums written of \$555,067,508 that were subject to retrospective rating features for the year ending December 31, 2025 representing 100% of total net premiums written.

D. Medical loss ratio rebates required pursuant to the Public Health Service Act

	1 Individual	2 Small Group Employer	3 Large Group Employer	4 Other Categories with rebates	5 Total
Prior Reporting Year					
(1) Medical Loss Ratio Rebates Incurred	\$ —	\$ —	\$ —	\$ (6,611,518)	\$ (6,611,518)
(2) Medical Loss Ratio Rebates Paid	—	—	—	6,453,890	6,453,890
(3) Medical Loss Ratio Rebates Unpaid	—	—	—	14,072,964	14,072,964
(4) Plus reinsurance assumed amounts	XXX	XXX	XXX	XXX	—
(5) Less reinsurance ceded amounts	XXX	XXX	XXX	XXX	—
(6) Rebates Unpaid net of reinsurance	XXX	XXX	XXX	XXX	14,072,964
Current Reporting Year-to-Date					
(1) Medical Loss Ratio Rebates Incurred	\$ —	\$ —	\$ —	\$ —	\$ —
(2) Medical Loss Ratio Rebates Paid	—	—	—	14,072,964	14,072,964
(3) Medical Loss Ratio Rebates Unpaid	—	—	—	—	—
(4) Plus reinsurance assumed amounts	XXX	XXX	XXX	XXX	—
(5) Less reinsurance ceded amounts	XXX	XXX	XXX	XXX	—
(6) Rebates Unpaid net of reinsurance	XXX	XXX	XXX	XXX	—

E. Risk Sharing Provisions of the Affordable Care Act ("ACA")

(1) Did the reporting entity write accident and health insurance premium which is subject to the ACA risk sharing provisions (YES/NO)? Yes No

(2) through (3): Not applicable.

25. Change in Incurred Claims and Claims Adjustment Expense

The following table shows the components of the change in claims unpaid, unpaid claims adjustment expense and aggregate health claim reserves for the years ended December 31, 2025 and 2024:

	2025	2024
Balance, January 1	\$ 87,969,099	\$ 35,757,711
Health care receivable	(25,400,217)	(7,103,190)
Balance, January 1, net of health care receivable	62,568,882	28,654,521
Incurred related to:		
Current year	524,814,541	697,641,288
Prior years	(15,635,635)	(8,209,990)
Total incurred	509,178,906	689,431,298
Paid related to:		
Current year	460,819,417	632,249,165
Prior years	65,301,534	23,267,772
Total paid	526,120,951	655,516,937
Balance, December 31, net of health care receivable	45,626,837	62,568,882
Health care receivable	11,557,562	25,400,217
Balance, December 31	<u>\$ 57,184,399</u>	<u>\$ 87,969,099</u>

NOTES TO FINANCIAL STATEMENTS

- A. Reserves for incurred claims and claim adjustment expenses attributable to insured events of prior years decreased by \$15,635,635 in 2025 and \$8,209,990 in 2024. Changes in prior periods' estimates represent the effect of favorable development of prior period health care cost estimates on current year net income, at each financial statement date. The favorable development of these reserves is primarily a result of the actual claim submission times for health care claims being shorter than the Company had anticipated, as well as lower than expected health care cost trends in determining claims unpaid at prior financial statement date for both 2025 and 2024. Original estimates are increased or decreased, as additional information becomes known regarding individual claims. Included in this decrease, the Company experienced \$15,594,185 of favorable prior year claim development on retrospectively rated policies. However, the business to which it relates is subject to premium adjustments.
- B. There has been no significant change in the Company's methodologies and assumptions used in calculating the liability for unpaid claims and claim adjustment expenses.

26. Intercompany Pooling Arrangements

The Company did not have any intercompany pooling arrangements at December 31, 2025 or 2024.

27. Structured Settlements

The Company did not have any structured settlements at December 31, 2025 or 2024.

28. Health Care Receivables

A. Pharmaceutical Rebate Receivables

The Company receives pharmaceutical rebates for its DSNP programs through an agreement between its contracted affiliated plan manager, AMA and its affiliate AHM. AHM has contractual agreements with CVS Caremark for rebates, which cover the Company's membership as well as the membership of other programs and/or affiliates. The Company receives those rebates from AHM (either directly or through intercompany arrangements with other affiliates) that relate to the Company's membership. The Company estimates pharmaceutical rebate receivables based upon the historical payment trends, actual utilization and other variables. Actual rebates collected are applied to the collection periods below, using a first in first out methodology. At December 31, 2025 and 2024, the Company had pharmaceutical rebate receivables of \$6,720,215 and \$12,269,244, respectively (refer to the Company's accounting practices related to pharmaceutical rebate receivables in Note 1).

The following table discloses the quarterly revenue and subsequent cash collections relating to the pharmaceutical rebates discussed in Note 10:

Quarter	Estimated Pharmacy Rebates as Reported on Financial Statements	Pharmacy Rebates as Billed or Otherwise Confirmed	Actual Rebates Received Within 90 Days of Billing	Actual Rebates Received Within 91 to 180 Days of Billing	Actual Rebates Received More Than 180 Days After Billing
12/31/2025	\$ 19,084,999	\$ —	\$ 12,461,794 ¹	\$ —	\$ —
9/30/2025	20,419,421	20,303,143	20,439,552	—	—
6/30/2025	20,150,365	20,419,918	20,434,410	—	—
3/31/2025	19,493,745	19,552,012	19,582,750	—	—
12/31/2024	35,964,504	35,424,359	35,298,881	—	—
9/30/2024	32,927,666	32,818,592	32,729,737	—	—
6/30/2024	29,206,590	29,178,033	29,184,809	—	—
3/31/2024	22,823,221	22,739,366	22,736,641	—	—
12/31/2023	13,030,303	13,243,693	13,234,695	—	—
9/30/2023	12,777,011	12,841,570	12,833,693	—	—
6/30/2023	12,921,008	13,060,342	13,041,162	—	—
3/31/2023	11,969,052	12,008,710	11,992,963	—	—

¹ Represents a portion of the estimated rebates for the quarter ending December 31, 2025, which were paid by AHM to the Company prior to December 31, 2025 and invoicing in 2026.

B. Risk sharing receivables

The Company did not have any admitted risk sharing receivables at December 31, 2025 or 2024.

C. Medicare Prescription Payment Plan Receivables

(1) Amounts included in other health care receivables which are recoverable from participants in Medicare Part D Prescription Payment Plan for December 31, 2025 were \$1.

NOTES TO FINANCIAL STATEMENTS

(2) Aging of other health care receivables which are due from participant in Medicare Part D Prescription Payment Plan.

1	2	3	4	5	6	7	8
Name of Plan	Current Period Gross*	1 - 30 Days	31 - 60 Days	61 - 90 Days	Over 90 Days	Nonadmitted	Admitted
Medicare Prescription Payment Plan Recoverables	\$ 1	\$ (227)	\$ 93	\$ 93	\$ 41	\$ —	\$ 1

*represents the Assets Page Column 1, included within Line 24 before nonadmission.

(3) The Company did not have any write-offs of impaired Medicare Prescription Payment Plan receivables for December 31, 2025 or 2024.

29. Participating Policies

The Company did not have any participating policies at December 31, 2025 or 2024.

30. Premium Deficiency Reserves

December 31, 2025

- 1. Liability carried for premium deficiency reserves \$—
- 2. Date of the most recent evaluation of this liability 12/31/2025
- 3. Was anticipated investment income utilized in the calculation? Yes No

31. Anticipated Salvage and Subrogation

The Company did not reduce its liability for unpaid claims/losses by any estimated anticipated salvage and subrogation at December 31, 2025 or 2024 as the Company records salvage and subrogation on a paid basis when cash is received.

GENERAL INTERROGATORIES

PART 1 - COMMON INTERROGATORIES GENERAL

- 1.1 Is the reporting entity a member of an Insurance Holding Company System consisting of two or more affiliated persons, one or more of which is an insurer? Yes [X] No []
If yes, complete Schedule Y, Parts 1, 1A, 2 and 3.
- 1.2 If yes, did the reporting entity register and file with its domiciliary State Insurance Commissioner, Director or Superintendent or with such regulatory official of the state of domicile of the principal insurer in the Holding Company System, a registration statement providing disclosure substantially similar to the standards adopted by the National Association of Insurance Commissioners (NAIC) in its Model Insurance Holding Company System Regulatory Act and model regulations pertaining thereto, or is the reporting entity subject to standards and disclosure requirements substantially similar to those required by such Act and regulations? Yes [X] No [] N/A []
- 1.3 State Regulating? Kansas
- 1.4 Is the reporting entity publicly traded or a member of a publicly traded group? Yes [X] No []
- 1.5 If the response to 1.4 is yes, provide the CIK (Central Index Key) code issued by the SEC for the entity/group. 0000064803
- 2.1 Has any change been made during the year of this statement in the charter, by-laws, articles of incorporation, or deed of settlement of the reporting entity? Yes [] No [X]
- 2.2 If yes, date of change:
- 3.1 State as of what date the latest financial examination of the reporting entity was made or is being made. 12/31/2025
- 3.2 State the as of date that the latest financial examination report became available from either the state of domicile or the reporting entity. This date should be the date of the examined balance sheet and not the date the report was completed or released. 12/31/2020
- 3.3 State as of what date the latest financial examination report became available to other states or the public from either the state of domicile or the reporting entity. This is the release date or completion date of the examination report and not the date of the examination (balance sheet date). 07/21/2022
- 3.4 By what department or departments?
Kansas Insurance Department
- 3.5 Have all financial statement adjustments within the latest financial examination report been accounted for in a subsequent financial statement filed with Departments? Yes [] No [] N/A [X]
- 3.6 Have all of the recommendations within the latest financial examination report been complied with? Yes [] No [] N/A [X]
- 4.1 During the period covered by this statement, did any agent, broker, sales representative, non-affiliated sales/service organization or any combination thereof under common control (other than salaried employees of the reporting entity) receive credit or commissions for or control a substantial part (more than 20 percent of any major line of business measured on direct premiums) of:
4.11 sales of new business? Yes [] No [X]
4.12 renewals? Yes [] No [X]
- 4.2 During the period covered by this statement, did any sales/service organization owned in whole or in part by the reporting entity or an affiliate, receive credit or commissions for or control a substantial part (more than 20 percent of any major line of business measured on direct premiums) of:
4.21 sales of new business? Yes [] No [X]
4.22 renewals? Yes [] No [X]
- 5.1 Has the reporting entity been a party to a merger or consolidation during the period covered by this statement? Yes [] No [X]
If yes, complete and file the merger history data file with the NAIC.
- 5.2 If yes, provide the name of the entity, NAIC company code, and state of domicile (use two letter state abbreviation) for any entity that has ceased to exist as a result of the merger or consolidation.

1 Name of Entity	2 NAIC Company Code	3 State of Domicile
.....

- 6.1 Has the reporting entity had any Certificates of Authority, licenses or registrations (including corporate registration, if applicable) suspended or revoked by any governmental entity during the reporting period? Yes [] No [X]
- 6.2 If yes, give full information
.....
- 7.1 Does any foreign (non-United States) person or entity directly or indirectly control 10% or more of the reporting entity? Yes [] No [X]
- 7.2 If yes,
7.21 State the percentage of foreign control 0.0 %
7.22 State the nationality(s) of the foreign person(s) or entity(s); or if the entity is a mutual or reciprocal, the nationality of its manager or attorney-in-fact and identify the type of entity(s) (e.g., individual, corporation, government, manager or attorney-in-fact).

1 Nationality	2 Type of Entity
.....

GENERAL INTERROGATORIES

- 8.1 Is the company a subsidiary of a depository institution holding company (DIHC) or a DIHC itself, regulated by the Federal Reserve Board? Yes [] No [X]
- 8.2 If the response to 8.1 is yes, please identify the name of the DIHC.
.....
- 8.3 Is the company affiliated with one or more banks, thrifts or securities firms? Yes [] No [X]
- 8.4 If response to 8.3 is yes, please provide below the names and locations (city and state of the main office) of any affiliates regulated by a federal financial regulatory services agency [i.e. the Federal Reserve Board (FRB), the Office of the Comptroller of the Currency (OCC), the Federal Deposit Insurance Corporation (FDIC) and the Securities Exchange Commission (SEC)] and identify the affiliate's primary federal regulator.

1 Affiliate Name	2 Location (City, State)	3 FRB	4 OCC	5 FDIC	6 SEC
.....

- 8.5 Is the reporting entity a depository institution holding company with significant insurance operations as defined by the Board of Governors of Federal Reserve System or a subsidiary of the depository institution holding company? Yes [] No [X]
- 8.6 If response to 8.5 is no, is the reporting entity a company or subsidiary of a company that has otherwise been made subject to the Federal Reserve Board's capital rule? Yes [] No [X] N/A []
9. What is the name and address of the independent certified public accountant or accounting firm retained to conduct the annual audit?
Ernst & Young LLP; One Manhattan West; New York, NY 10001
- 10.1 Has the insurer been granted any exemptions to the prohibited non-audit services provided by the certified independent public accountant requirements as allowed in Section 7H of the Annual Financial Reporting Model Regulation (Model Audit Rule), or substantially similar state law or regulation? Yes [] No [X]
- 10.2 If the response to 10.1 is yes, provide information related to this exemption:
.....
- 10.3 Has the insurer been granted any exemptions related to the other requirements of the Annual Financial Reporting Model Regulation as allowed for in Section 18A of the Model Regulation, or substantially similar state law or regulation? Yes [] No [X]
- 10.4 If the response to 10.3 is yes, provide information related to this exemption:
.....
- 10.5 Has the reporting entity established an Audit Committee in compliance with the domiciliary state insurance laws? Yes [X] No [] N/A []
- 10.6 If the response to 10.5 is no or n/a, please explain.
.....
11. What is the name, address and affiliation (officer/employee of the reporting entity or actuary/consultant associated with an actuarial consulting firm) of the individual providing the statement of actuarial opinion/certification?
Kyle Richardson, F.S.A., M.A.A.A.
151 Farmington Avenue, RE52
Hartford, CT 06156; Appointed Actuary
- 12.1 Does the reporting entity own any securities of a real estate holding company or otherwise hold real estate indirectly? Yes [] No [X]
- 12.11 Name of real estate holding company ...
- 12.12 Number of parcels involved 0
- 12.13 Total book/adjusted carrying value \$0
- 12.2 If yes, provide explanation
.....
- 13. FOR UNITED STATES BRANCHES OF ALIEN REPORTING ENTITIES ONLY:**
- 13.1 What changes have been made during the year in the United States manager or the United States trustees of the reporting entity?
N/A
- 13.2 Does this statement contain all business transacted for the reporting entity through its United States Branch on risks wherever located? Yes [] No []
- 13.3 Have there been any changes made to any of the trust indentures during the year? Yes [] No []
- 13.4 If answer to (13.3) is yes, has the domiciliary or entry state approved the changes? Yes [] No [] N/A []
- 14.1 Are the senior officers (principal executive officer, principal financial officer, principal accounting officer or controller, or persons performing similar functions) of the reporting entity subject to a code of ethics, which includes the following standards? Yes [X] No []
- a. Honest and ethical conduct, including the ethical handling of actual or apparent conflicts of interest between personal and professional relationships;
- b. Full, fair, accurate, timely and understandable disclosure in the periodic reports required to be filed by the reporting entity;
- c. Compliance with applicable governmental laws, rules and regulations;
- d. The prompt internal reporting of violations to an appropriate person or persons identified in the code; and
- e. Accountability for adherence to the code.
- 14.11 If the response to 14.1 is No, please explain:
.....
- 14.2 Has the code of ethics for senior managers been amended? Yes [X] No []
- 14.21 If the response to 14.2 is yes, provide information related to amendment(s).
In the fourth quarter of 2025, the Code of Conduct was amended. The amendment included improved language, branding, and formatting throughout the document, updated language for improved clarity, added language regarding the CVS Health Supplier Ethical Standards, removed a section, relocated text, updated multiple section names, updated text to guide colleagues to the appropriate resources for guidance, questions, and concerns, updated language to align with policies, added language to remind colleagues to be mindful of licensure requirements, updated examples, simplified language for clarity and readability, updated the name of a policy, revised language regarding approvals for CVS Health stock trades by certain Key Persons, updated list of characteristics protected under law, updated language pertaining to colleagues and social media, enhanced the description of money laundering for better clarity and readability, clarified that the Company will take appropriate corrective action when colleagues participate in, encourage, direct, facilitate or permit non-compliant activities, modified notice section, and other minor updates throughout the document.
In the first quarter of 2025 the Code of Conduct was amended. The changes made were updating the name of a section, report, and policy, and made minor improvements to the spacing and formatting.
- 14.3 Have any provisions of the code of ethics been waived for any of the specified officers? Yes [] No [X]
- 14.31 If the response to 14.3 is yes, provide the nature of any waiver(s).
.....

GENERAL INTERROGATORIES

- 15.1 Is the reporting entity the beneficiary of a Letter of Credit that is unrelated to reinsurance where the issuing or confirming bank is not on the SVO Bank List? Yes [] No [X]
- 15.2 If the response to 15.1 is yes, indicate the American Bankers Association (ABA) Routing Number and the name of the issuing or confirming bank of the Letter of Credit and describe the circumstances in which the Letter of Credit is triggered.

1 American Bankers Association (ABA) Routing Number	2 Issuing or Confirming Bank Name	3 Circumstances That Can Trigger the Letter of Credit	4 Amount
.....	0

BOARD OF DIRECTORS

16. Is the purchase or sale of all investments of the reporting entity passed upon either by the board of directors or a subordinate committee thereof? Yes [X] No []
17. Does the reporting entity keep a complete permanent record of the proceedings of its board of directors and all subordinate committees thereof? Yes [X] No []
18. Has the reporting entity an established procedure for disclosure to its board of directors or trustees of any material interest or affiliation on the part of any of its officers, directors, trustees or responsible employees that is in conflict or is likely to conflict with the official duties of such person? Yes [X] No []

FINANCIAL

19. Has this statement been prepared using a basis of accounting other than Statutory Accounting Principles (e.g., Generally Accepted Accounting Principles)? Yes [] No [X]
- 20.1 Total amount loaned during the year (inclusive of Separate Accounts, exclusive of policy loans):
- | | |
|---|-----------|
| 20.11 To directors or other officers..... | \$0 |
| 20.12 To stockholders not officers..... | \$0 |
| 20.13 Trustees, supreme or grand (Fraternal Only) | \$0 |
- 20.2 Total amount of loans outstanding at the end of year (inclusive of Separate Accounts, exclusive of policy loans):
- | | |
|---|-----------|
| 20.21 To directors or other officers..... | \$0 |
| 20.22 To stockholders not officers..... | \$0 |
| 20.23 Trustees, supreme or grand (Fraternal Only) | \$0 |
- 21.1 Were any assets reported in this statement subject to a contractual obligation to transfer to another party without the liability for such obligation being reported in the statement? Yes [] No [X]
- 21.2 If yes, state the amount thereof at December 31 of the current year:
- | | |
|---------------------------------|-----------|
| 21.21 Rented from others..... | \$0 |
| 21.22 Borrowed from others..... | \$0 |
| 21.23 Leased from others | \$0 |
| 21.24 Other | \$0 |
- 22.1 Does this statement include payments for assessments as described in the Annual Statement Instructions other than guaranty fund or guaranty association assessments? Yes [X] No []
- 22.2 If answer is yes:
- | | |
|---|-------|
| 22.21 Amount paid as losses or risk adjustment \$ | 0 |
| 22.22 Amount paid as expenses | 1,750 |
| 22.23 Other amounts paid | 0 |
- 23.1 Does the reporting entity report any amounts due from parent, subsidiaries or affiliates on Page 2 of this statement? Yes [] No [X]
- 23.2 If yes, indicate any amounts receivable from parent included in the Page 2 amount: \$0
- 24.1 Does the insurer utilize third parties to pay agent commissions in which the amounts advanced by the third parties are not settled in full within 90 days? Yes [] No [X]
- 24.2 If the response to 24.1 is yes, identify the third-party that pays the agents and whether they are a related party.

Name of Third-Party	Is the Third-Party Agent a Related Party (Yes/No)
.....

INVESTMENT

- 25.01 Were all the stocks, bonds and other securities owned December 31 of current year, over which the reporting entity has exclusive control, in the actual possession of the reporting entity on said date? (other than securities lending programs addressed in 25.03)..... Yes [X] No []

GENERAL INTERROGATORIES

- 25.02 If no, give full and complete information, relating thereto
.....
- 25.03 For securities lending programs, provide a description of the program including value for collateral and amount of loaned securities, and whether collateral is carried on or off-balance sheet. (an alternative is to reference Note 17 where this information is also provided)
N/A
- 25.04 For the reporting entity's securities lending program, report amount of collateral for conforming programs as outlined in the Risk-Based Capital Instructions. \$0
- 25.05 For the reporting entity's securities lending program, report amount of collateral for other programs. \$0
- 25.06 Does your securities lending program require 102% (domestic securities) and 105% (foreign securities) from the counterparty at the outset of the contract? Yes [] No [] N/A [X]
- 25.07 Does the reporting entity non-admit when the collateral received from the counterparty falls below 100%? Yes [] No [] N/A [X]
- 25.08 Does the reporting entity or the reporting entity's securities lending agent utilize the Master Securities lending Agreement (MSLA) to conduct securities lending? Yes [] No [] N/A [X]
- 25.09 For the reporting entity's securities lending program state the amount of the following as of December 31 of the current year:
- 25.091 Total fair value of reinvested collateral assets reported on Schedule DL, Parts 1 and 2 \$0
- 25.092 Total book/adjusted carrying value of reinvested collateral assets reported on Schedule DL, Parts 1 and 2 \$0
- 25.093 Total payable for securities lending reported on the liability page \$0
- 26.1 Were any of the stocks, bonds or other assets of the reporting entity owned at December 31 of the current year not exclusively under the control of the reporting entity or has the reporting entity sold or transferred any assets subject to a put option contract that is currently in force? (Exclude securities subject to Interrogatory 21.1 and 25.03). Yes [X] No []
- 26.2 If yes, state the amount thereof at December 31 of the current year:
- 26.21 Subject to repurchase agreements \$0
- 26.22 Subject to reverse repurchase agreements \$0
- 26.23 Subject to dollar repurchase agreements \$0
- 26.24 Subject to reverse dollar repurchase agreements \$0
- 26.25 Placed under option agreements \$0
- 26.26 Letter stock or securities restricted as to sale -
excluding FHLB Capital Stock \$0
- 26.27 FHLB Capital Stock \$0
- 26.28 On deposit with states \$ 1,860,176
- 26.29 On deposit with other regulatory bodies \$0
- 26.30 Pledged as collateral - excluding collateral pledged to
an FHLB \$0
- 26.31 Pledged as collateral to FHLB - including assets
backing funding agreements \$0
- 26.32 Other \$0

26.3 For category (26.26) provide the following:

1 Nature of Restriction	2 Description	3 Amount
.....	0

- 27.1 Does the reporting entity have any hedging transactions reported on Schedule DB? Yes [] No [X]
- 27.2 If yes, has a comprehensive description of the hedging program been made available to the domiciliary state? Yes [] No [] N/A [X]
If no, attach a description with this statement.

LINES 27.3 through 27.5: FOR LIFE/FRATERNAL REPORTING ENTITIES ONLY:

- 27.3 Does the reporting entity utilize derivatives to hedge variable annuity guarantees subject to fluctuations as a result of interest rate sensitivity? Yes [] No []
- 27.4 If the response to 27.3 is YES, does the reporting entity utilize:
- 27.41 Special accounting provision of SSAP No. 108 Yes [] No []
- 27.42 Permitted accounting practice Yes [] No []
- 27.43 Other accounting guidance Yes [] No []
- 27.5 By responding YES to 27.41 regarding utilizing the special accounting provisions of SSAP No. 108, the reporting entity attests to the following: Yes [] No []
- The reporting entity has obtained explicit approval from the domiciliary state.
 - Hedging strategy subject to the special accounting provisions is consistent with the requirements of VM-21.
 - Actuarial certification has been obtained which indicates that the hedging strategy is incorporated within the establishment of VM-21 reserves and provides the impact of the hedging strategy within the Actuarial Guideline Conditional Tail Expectation Amount.
 - Financial Officer Certification has been obtained which indicates that the hedging strategy meets the definition of a Clearly Defined Hedging Strategy within VM-21 and that the Clearly Defined Hedging Strategy is the hedging strategy being used by the company in its actual day-to-day risk mitigation efforts.
- 28.1 Were any preferred stocks or bonds owned as of December 31 of the current year mandatorily convertible into equity, or, at the option of the issuer, convertible into equity? Yes [] No [X]
- 28.2 If yes, state the amount thereof at December 31 of the current year. \$0
29. Excluding items in Schedule E, Part 3 - Special Deposits, real estate, mortgage loans and investments held physically in the reporting entity's offices, vaults or safety deposit boxes, were all stocks, bonds and other securities, owned throughout the current year held pursuant to a custodial agreement with a qualified bank or trust company in accordance with Section 1, III - General Examination Considerations, F. Outsourcing of Critical Functions, Custodial or Safekeeping Agreements of the NAIC Financial Condition Examiners Handbook?..... Yes [X] No []

29.01 For agreements that comply with the requirements of the NAIC Financial Condition Examiners Handbook, complete the following:

1 Name of Custodian(s)	2 Custodian's Address
State Street Bank and Trust Company	State Street Financial Center, Corporate Headquarters One Congress Street Boston, MA 02114-2016

GENERAL INTERROGATORIES

29.02 For all agreements that do not comply with the requirements of the NAIC Financial Condition Examiners Handbook, provide the name, location and a complete explanation:

1 Name(s)	2 Location(s)	3 Complete Explanation(s)
.....

29.03 Have there been any changes, including name changes, in the custodian(s) identified in 29.01 during the current year?..... Yes [] No []

29.04 If yes, give full and complete information relating thereto:

1 Old Custodian	2 New Custodian	3 Date of Change	4 Reason
.....

29.05 Investment management – Identify all investment advisors, investment managers, broker/dealers, including individuals that have the authority to make investment decisions on behalf of the reporting entity. This includes both primary and sub-advisors. For assets that are managed internally by employees of the reporting entity, note as such. ["...that have access to the investment accounts"; "...handle securities"]

1 Name of Firm or Individual	2 Affiliation
Derek S. Blunt as Senior Investment Officer	A.....

29.0597 For those firms/individuals listed in the table for Question 29.05, do any firms/individuals unaffiliated with the reporting entity (i.e., designated with a "U") manage more than 10% of the reporting entity's invested assets?..... Yes [] No [] N/A []

29.0598 For firms/individuals unaffiliated with the reporting entity (i.e., designated with a "U") listed in the table for Question 29.05, does the total assets under management aggregate to more than 50% of the reporting entity's invested assets?..... Yes [] No [] N/A []

29.06 For those firms or individuals listed in the table for 29.05 with an affiliation code of "A" (affiliated) or "U" (unaffiliated), provide the information for the table below.

1 Central Registration Depository Number	2 Name of Firm or Individual	3 Registered With	4 Investment Management Agreement (IMA) Filed
.....	Derek S. Blunt	Not registered	NO.....

30.1 Does the reporting entity have any diversified mutual funds reported in Schedule D - Part 2 (diversified according to the Securities and Exchange Commission (SEC) in the Investment Company Act of 1940 [Section 5(b)(1)])? Yes [] No []

30.2 If yes, complete the following schedule:

1 CUSIP #	2 Name of Mutual Fund	3 Book/Adjusted Carrying Value
.....	0
30.2999 - Total		0

30.3 For each mutual fund listed in the table above, complete the following schedule:

1 Name of Mutual Fund (from above table)	2 Name of Significant Holding of the Mutual Fund	3 Amount of Mutual Fund's Book/Adjusted Carrying Value Attributable to the Holding	4 Date of Valuation
.....	0

GENERAL INTERROGATORIES

31. Provide the following information for all short-term and long-term bonds and all preferred stocks. Do not substitute amortized value or statement value for fair value.

	1	2	3
	Statement (Admitted Value)	Fair Value	Excess of Statement over Fair Value (-), or Fair Value over Statement (+)
31.1 Issuer Credit Obligations	111,104,191	113,647,293	2,543,102
31.2 Asset-Backed Securities	29,552,442	29,632,578	80,136
31.3 Preferred stocks	0	0	0
31.4 Totals	140,656,633	143,279,871	2,623,238

31.5 Describe the sources or methods utilized in determining the fair values:

Fair value of long term bonds and preferred stocks are determined based on quoted market prices when available, fair values using valuation methodologies based on available and observable market information or by using matrix pricing. If quoted market prices are not available, we determine fair value using broker quoted or an internal analysis of each investment's financial performance and cash flow projections. Short Term investments are carried at amortized cost which approximated fair value. The carrying value of cash equivalents approximated fair value.

32.1 Was the rate used to calculate fair value determined by a broker or custodian for any of the securities in Schedule D? Yes [] No [X]

32.2 If the answer to 32.1 is yes, does the reporting entity have a copy of the broker's or custodian's pricing policy (hard copy or electronic copy) for all brokers or custodians used as a pricing source? Yes [] No []

32.3 If the answer to 32.2 is no, describe the reporting entity's process for determining a reliable pricing source for purposes of disclosure of fair value for Schedule D:

33.1 Have all the filing requirements of the Purposes and Procedures Manual of the NAIC Investment Analysis Office been followed? Yes [X] No []

33.2 If no, list exceptions:

34. By self-designating 5GI securities, the reporting entity is certifying the following elements of each self-designated 5GI security:

- a. Documentation necessary to permit a full credit analysis of the security does not exist or an NAIC CRP credit rating for an FE or PL security is not available.
- b. Issuer or obligor is current on all contracted interest and principal payments.
- c. The insurer has an actual expectation of ultimate payment of all contracted interest and principal.

Has the reporting entity self-designated 5GI securities? Yes [] No [X]

35. By self-designating PLGI securities, the reporting entity is certifying its compliance with the requirements as specified in the Purposes and Procedures Manual of the NAIC Investment Analysis Office (P&P Manual) for private letter rating (PLR) securities and the following elements of each self-designated PLGI security:

- a. The security was either:
 - i. issued prior to January 1, 2018 (which is exempt from PLR filing requirements pursuant to the P&P Manual), or
 - ii. issued from January 1, 2018 to December 31, 2021 and subject to a confidentiality agreement executed prior to January 1, 2022 which confidentiality agreement remains in force, for which an insurance company cannot provide a copy of a private letter rating rationale report to the SVO due to confidentiality or other contractual reasons ("waived submission PLR securities").
- b. The reporting entity is holding capital commensurate with the NAIC Designation and NAIC Designation Category reported for the security.
- c. The NAIC Designation and NAIC Designation Category were derived from the credit rating assigned by an NAIC CRP in its legal capacity as a NRSRO which is shown on a current private letter rating, dated during the financial statement year, held by the insurer and available for examination by state insurance regulators.
- d. Other than for waived submission PLR securities, defined above, on or after January 1, 2024 for any PLR securities issued on or after January 1, 2022, if the reporting entity is not permitted to share this private credit rating or the private rating letter rationale report of the PL security with the SVO, it certifies that it is reporting it as an NAIC 5.B GI and may not assign any other self-designation.

Has the reporting entity self-designated PLGI to securities, all of which meet the above requirement and as specified in the P&P Manual? Yes [] No [X]

36. By assigning FE to a Schedule BA non-registered private fund, the reporting entity is certifying the following elements of each self-designated FE fund:

- a. The shares were purchased prior to January 1, 2019.
- b. The reporting entity is holding capital commensurate with the NAIC Designation reported for the security.
- c. The security had a public credit rating(s) with annual surveillance assigned by an NAIC CRP in its legal capacity as an NRSRO prior to January 1, 2019.
- d. The fund only or predominantly holds bonds in its portfolio.
- e. The current reported NAIC Designation was derived from the public credit rating(s) with annual surveillance assigned by an NAIC CRP in its legal capacity as an NRSRO.
- f. The public credit rating(s) with annual surveillance assigned by an NAIC CRP has not lapsed.

Has the reporting entity assigned FE to Schedule BA non-registered private funds that complied with the above criteria? Yes [] No [X]

37. By rolling/renewing short-term or cash equivalent investments with continued reporting on Schedule DA, Part 1 or Schedule E Part 2 (identified through a code (%) in those investment schedules), the reporting entity is certifying to the following:

- a. The investment is a liquid asset that can be terminated by the reporting entity on the current maturity date.
- b. If the investment is with a nonrelated party or nonaffiliate, then it reflects an arms-length transaction with renewal completed at the discretion of all involved parties.
- c. If the investment is with a related party or affiliate, then the reporting entity has completed robust re-underwriting of the transaction for which documentation is available for regulator review.
- d. Short-term and cash equivalent investments that have been renewed/rolled from the prior period that do not meet the criteria in 37.a - 37.c are reported as long-term investments.

Has the reporting entity rolled/renewed short-term or cash equivalent investments in accordance with these criteria? Yes [X] No [] N/A []

GENERAL INTERROGATORIES

38.1 Does the reporting entity directly hold cryptocurrencies? Yes [] No [X]

38.2 If the response to 38.1 is yes, on what schedule are they reported?

39.1 Does the reporting entity directly or indirectly accept cryptocurrencies as payments for premiums on policies? Yes [] No [X]

39.2 If the response to 39.1 is yes, are the cryptocurrencies held directly or are they immediately converted to U.S. dollars?
 39.21 Held directly Yes [] No []
 39.22 Immediately converted to U.S. dollars Yes [] No []

39.3 If the response to 38.1 or 39.1 is yes, list all cryptocurrencies accepted for payments of premiums or that are held directly.

1 Name of Cryptocurrency	2 Immediately Converted to USD, Directly Held, or Both	3 Accepted for Payment of Premiums
.....

OTHER

40.1 Amount of payments to trade associations, service organizations and statistical or rating bureaus, if any?\$0

40.2 List the name of the organization and the amount paid if any such payment represented 25% or more of the total payments to trade associations, service organizations, and statistical or rating bureaus during the period covered by this statement.

1 Name	2 Amount Paid
.....	0

41.1 Amount of payments for legal expenses, if any?\$ 240,321

41.2 List the name of the firm and the amount paid if any such payment represented 25% or more of the total payments for legal expenses during the period covered by this statement.

1 Name	2 Amount Paid
.....	0

42.1 Amount of payments for expenditures in connection with matters before legislative bodies, officers, or departments of government, if any?\$0

42.2 List the name of the firm and the amount paid if any such payment represented 25% or more of the total payment expenditures in connection with matters before legislative bodies, officers, or departments of government during the period covered by this statement.

1 Name	2 Amount Paid
.....	0

GENERAL INTERROGATORIES

PART 2 - HEALTH INTERROGATORIES

1.1 Does the reporting entity have any direct Medicare Supplement Insurance in force? Yes [] No [X]

1.2 If yes, indicate premium earned on U.S. business only. \$ 0

1.3 What portion of Item (1.2) is not reported on the Medicare Supplement Insurance Experience Exhibit? \$ 0

1.31 Reason for excluding
.....

1.4 Indicate amount of earned premium attributable to Canadian and/or Other Alien not included in Item (1.2) above \$ 0

1.5 Indicate total incurred claims on all Medicare Supplement Insurance. \$ 0

1.6 Individual policies: Most current three years:

1.61 Total premium earned \$ 0

1.62 Total incurred claims \$ 0

1.63 Number of covered lives 0

All years prior to most current three years:

1.64 Total premium earned \$ 0

1.65 Total incurred claims \$ 0

1.66 Number of covered lives 0

1.7 Group policies: Most current three years:

1.71 Total premium earned \$ 0

1.72 Total incurred claims \$ 0

1.73 Number of covered lives 0

All years prior to most current three years:

1.74 Total premium earned \$ 0

1.75 Total incurred claims \$ 0

1.76 Number of covered lives 0

2. Health Test:

	1 Current Year	2 Prior Year
2.1 Premium Numerator	569,140,472	799,516,361
2.2 Premium Denominator	569,140,472	799,516,361
2.3 Premium Ratio (2.1/2.2)	1.000	1.000
2.4 Reserve Numerator	68,474,825	107,225,248
2.5 Reserve Denominator	68,474,825	107,225,248
2.6 Reserve Ratio (2.4/2.5)	1.000	1.000

3.1 Has the reporting entity received any endowment or gift from contracting hospitals, physicians, dentists, or others that is agreed will be returned when, as and if the earnings of the reporting entity permits? Yes [] No [X]

3.2 If yes, give particulars:
.....

4.1 Have copies of all agreements stating the period and nature of hospitals', physicians', and dentists' care offered to subscribers and dependents been filed with the appropriate regulatory agency? Yes [X] No []

4.2 If not previously filed, furnish herewith a copy(ies) of such agreement(s). Do these agreements include additional benefits offered? Yes [] No [X]

5.1 Does the reporting entity have stop-loss reinsurance? Yes [] No [X]

5.2 If no, explain:
The Company does not have any stop loss agreements.

5.3 Maximum retained risk (see instructions)

5.31 Comprehensive Medical \$ 9,999,999

5.32 Medical Only \$ 0

5.33 Medicare Supplement \$ 0

5.34 Dental & Vision \$ 0

5.35 Other Limited Benefit Plan \$ 0

5.36 Other \$ 0

6. Describe arrangement which the reporting entity may have to protect subscribers and their dependents against the risk of insolvency including hold harmless provisions, conversion privileges with other carriers, agreements with providers to continue rendering services, and any other agreements:
Provider contracts contain hold harmless and continuity of coverage provisions.

7.1 Does the reporting entity set up its claim liability for provider services on a service date basis? Yes [X] No []

7.2 If no, give details
.....

8. Provide the following information regarding participating providers: 8.1 Number of providers at start of reporting year 88,647

8.2 Number of providers at end of reporting year 79,777

9.1 Does the reporting entity have business subject to premium rate guarantees? Yes [] No [X]

9.2 If yes, direct premium earned: 9.21 Business with rate guarantees between 15-36 months.. \$ 0

9.22 Business with rate guarantees over 36 months \$ 0

GENERAL INTERROGATORIES

- 10.1 Does the reporting entity have Incentive Pool, Withhold or Bonus Arrangements in its provider contracts? Yes No
- 10.2 If yes:
- 10.21 Maximum amount payable bonuses.....\$ 15,563,885
- 10.22 Amount actually paid for year bonuses.....\$ 13,969,582
- 10.23 Maximum amount payable withholds.....\$ 0
- 10.24 Amount actually paid for year withholds.....\$ 0

- 11.1 Is the reporting entity organized as:
- 11.12 A Medical Group/Staff Model, Yes No
- 11.13 An Individual Practice Association (IPA), or, Yes No
- 11.14 A Mixed Model (combination of above)? Yes No

- 11.2 Is the reporting entity subject to Statutory Minimum Capital and Surplus Requirements? Yes No
- 11.3 If yes, show the name of the state requiring such minimum capital and surplus. Kansas
- 11.4 If yes, show the amount required. \$ 54,018,911
- 11.5 Is this amount included as part of a contingency reserve in stockholder's equity? Yes No
- 11.6 If the amount is calculated, show the calculation
See Notes to Financial Statement - Note 21, Other Items, C., Other Disclosures.

12. List service areas in which reporting entity is licensed to operate:

1 Name of Service Area
Kansas: Allen, Anderson, Atchison, Barber, Barton, Bourbon, Brown, Butler, Chase, Chautauqua, Cherokee, Clay, Cloud, Coffey, Comanche, Cowley, Crawford, Dickinson, Doniphan, Douglas, Edwards, Elk, Ellis, Ellsworth, Franklin, Geary, Greenwood, Harper, Harvey, Jackson, Jefferson, Jewell, Johnson, Kingman, Kiowa, Labette, Leavenworth, Lincoln, Linn, Lyon, Marion, Marshall, McPherson, Miami, Mitchell, Montgomery, Morris, Nemaha, Neosho, Osage, Osborne, Ottawa, Pawnee, Phillips, Pottawatomie, Pratt, Reno, Republic, Rice, Riley, Rooks, Rush, Russell, Saline, Sedgwick, Shawnee, Smith, Stafford, Sumner, Wabaunsee, Washington, Wilson, Woodson, Wyandotte Arkansas Medicare Advantage Only: Benton, Carroll, Clark, Cleburne, Crawford, Faulkner, Franklin, Garland, Hot Springs, Johnson, Logan, Madison, Montgomery, Newton, Perry, Pulaski, Saline, Scott, Searcy, Sebastian, Washington, White

- 13.1 Do you act as a custodian for health savings accounts? Yes No
- 13.2 If yes, please provide the amount of custodial funds held as of the reporting date. \$ 0
- 13.3 Do you act as an administrator for health savings accounts? Yes No
- 13.4 If yes, please provide the balance of funds administered as of the reporting date. \$ 0
- 14.1 Are any of the captive affiliates reported on Schedule S, Part 3, authorized reinsurers? Yes No N/A
- 14.2 If the answer to 14.1 is yes, please provide the following:

1 Company Name	2 NAIC Company Code	3 Domiciliary Jurisdiction	4 Reserve Credit	Assets Supporting Reserve Credit		
				5 Letters of Credit	6 Trust Agreements	7 Other
.....0000

15. Provide the following for individual ordinary life insurance* policies (U.S. business only) for the current year (prior to reinsurance assumed or ceded):
- 15.1 Direct Premium Written \$ 0
- 15.2 Total Incurred Claims \$ 0
- 15.3 Number of Covered Lives 0

*Ordinary Life Insurance Includes
Term(whether full underwriting, limited underwriting, jet issue, "short form app")
Whole Life (whether full underwriting, limited underwriting, jet issue, "short form app")
Variable Life (with or without secondary gurarantee)
Universal Life (with or without secondary gurarantee)
Variable Universal Life (with or without secondary gurarantee)

16. Is the reporting entity licensed or chartered, registered, qualified, eligible or writing business in at least two states? Yes No
- 16.1 If no, does the reporting entity assume reinsurance business that covers risks residing in at least one state other than the state of domicile of the reporting entity? Yes No

ANNUAL STATEMENT FOR THE YEAR 2025 OF THE Coventry Health Care of Kansas, Inc.

FIVE-YEAR HISTORICAL DATA

	1 2025	2 2024	3 2023	4 2022	5 2021
Balance Sheet (Pages 2 and 3)					
1. Total admitted assets (Page 2, Line 28)	210,221,743	215,713,695	152,309,398	92,277,326	61,541,215
2. Total liabilities (Page 3, Line 24)	87,311,080	119,849,131	79,792,830	47,600,683	26,035,833
3. Statutory minimum capital and surplus requirement	54,018,911	19,252,739	15,694,298	16,555,828	9,596,512
4. Total capital and surplus (Page 3, Line 33)	122,910,663	95,864,564	72,516,568	44,676,643	35,505,382
Income Statement (Page 4)					
5. Total revenues (Line 8)	569,140,472	799,516,361	314,050,259	254,557,212	129,783,140
6. Total medical and hospital expenses (Line 18)	494,025,042	675,236,388	240,659,237	196,178,722	105,082,215
7. Claims adjustment expenses (Line 20)	15,153,864	14,194,910	8,072,870	5,005,744	2,459,596
8. Total administrative expenses (Line 21)	45,282,450	78,581,361	35,035,390	26,650,483	12,805,238
9. Net underwriting gain (loss) (Line 24)	14,679,116	31,503,702	30,282,762	26,722,263	9,436,091
10. Net investment gain (loss) (Line 27)	10,090,605	8,040,653	3,040,801	1,152,681	313,530
11. Total other income (Lines 28 plus 29)	0	(6)	(6)	0	0
12. Net income or (loss) (Line 32)	21,501,612	33,321,755	27,483,399	23,119,214	8,388,840
Cash Flow (Page 6)					
13. Net cash from operations (Line 11)	(4,078,762)	65,326,265	29,187,440	34,092,752	8,276,236
Risk-Based Capital Analysis					
14. Total adjusted capital	122,910,663	95,864,564	72,516,568	44,676,643	35,505,382
15. Authorized control level risk-based capital	19,060,265	25,458,981	9,532,969	8,277,914	4,798,256
Enrollment (Exhibit 1)					
16. Total members at end of period (Column 5, Line 7)	20,856	40,234	15,886	14,835	8,259
17. Total members months (Column 6, Line 7)	269,461	436,013	187,582	162,139	83,826
Operating Percentage (Page 4) (Item divided by Page 4, sum of Lines 2, 3 and 5) x 100.0					
18. Premiums earned plus risk revenue (Line 2 plus Lines 3 and 5)	100.0	100.0	100.0	100.0	100.0
19. Total hospital and medical plus other non-health (Lines 18 plus Line 19)	86.8	84.5	76.6	77.1	81.0
20. Cost containment expenses	1.6	1.2	1.8	1.4	1.4
21. Other claims adjustment expenses	1.1	0.6	0.8	0.5	0.5
22. Total underwriting deductions (Line 23)	97.4	96.1	90.4	89.5	92.7
23. Total underwriting gain (loss) (Line 24)	2.6	3.9	9.6	10.5	7.3
Unpaid Claims Analysis (U&I Exhibit, Part 2B)					
24. Total claims incurred for prior years (Line 17, Col. 5)	71,463,166	27,185,636	23,939,136	9,081,741	3,555,108
25. Estimated liability of unpaid claims-[prior year (Line 17, Col. 6)]	61,698,584	28,292,436	23,794,471	16,393,173	7,238,343
Investments In Parent, Subsidiaries and Affiliates					
26. Affiliated bonds (Sch. D Summary, Line 9 + 15, Col. 1)	0	0	0	0	0
27. Affiliated preferred stocks (Sch. D Summary, Line 22, Col. 1)	0	0	0	0	0
28. Affiliated common stocks (Sch. D Summary, Line 28, Col. 1)	0	0	0	0	0
29. Affiliated mortgage loans on real estate	0	0	0	0	0
30. All other affiliated	0	0	0	0	0
31. Total of above Lines 26 to 30	0	0	0	0	0
32. Total investment in parent included in Lines 26 to 30 above	0	0	0	0	0

NOTE: If a party to a merger, have the two most recent years of this exhibit been restated due to a merger in compliance with the disclosure requirements of SSAP No. 3, Accounting Changes and Corrections of Errors? Yes [] No []
If no, please explain:

ANNUAL STATEMENT FOR THE YEAR 2025 OF THE Coventry Health Care of Kansas, Inc.
SCHEDULE T PREMIUMS AND OTHER CONSIDERATIONS

Allocated by States and Territories

States, etc.	1 Active Status (a)	Direct Business Only								
		2 Accident and Health Premiums	3 Medicare Title XVIII	4 Medicaid Title XIX	5 CHIP Title XXI	6 Federal Employees Health Benefits Program Premiums	7 Life and Annuity Premiums & Other Considerations	8 Property/Casualty Premiums	9 Total Columns 2 Through 8	10 Deposit-Type Contracts
1. Alabama	AL	.N	0	0	0	0	0	0	0	0
2. Alaska	AK	.N	0	0	0	0	0	0	0	0
3. Arizona	AZ	.N	0	0	0	0	0	0	0	0
4. Arkansas	AR	L	0	121,823,530	0	0	0	0	121,823,530	0
5. California	CA	.N	0	0	0	0	0	0	0	0
6. Colorado	CO	.N	0	0	0	0	0	0	0	0
7. Connecticut	CT	.N	0	0	0	0	0	0	0	0
8. Delaware	DE	.N	0	0	0	0	0	0	0	0
9. District of Columbia	DC	.N	0	0	0	0	0	0	0	0
10. Florida	FL	.N	0	0	0	0	0	0	0	0
11. Georgia	GA	.N	0	0	0	0	0	0	0	0
12. Hawaii	HI	.N	0	0	0	0	0	0	0	0
13. Idaho	ID	.N	0	0	0	0	0	0	0	0
14. Illinois	IL	.N	0	0	0	0	0	0	0	0
15. Indiana	IN	.N	0	0	0	0	0	0	0	0
16. Iowa	IA	.N	0	0	0	0	0	0	0	0
17. Kansas	KS	L	0	(7,521,853)	0	0	0	0	(7,521,853)	0
18. Kentucky	KY	.N	0	0	0	0	0	0	0	0
19. Louisiana	LA	.N	0	0	0	0	0	0	0	0
20. Maine	ME	.N	0	0	0	0	0	0	0	0
21. Maryland	MD	.N	0	0	0	0	0	0	0	0
22. Massachusetts	MA	.N	0	0	0	0	0	0	0	0
23. Michigan	MI	.N	0	0	0	0	0	0	0	0
24. Minnesota	MN	.N	0	0	0	0	0	0	0	0
25. Mississippi	MS	.N	0	0	0	0	0	0	0	0
26. Missouri	MO	L	0	454,558,925	0	0	0	0	454,558,925	0
27. Montana	MT	.N	0	0	0	0	0	0	0	0
28. Nebraska	NE	.N	0	0	0	0	0	0	0	0
29. Nevada	NV	.N	0	0	0	0	0	0	0	0
30. New Hampshire	NH	.N	0	0	0	0	0	0	0	0
31. New Jersey	NJ	.N	0	0	0	0	0	0	0	0
32. New Mexico	NM	.N	0	0	0	0	0	0	0	0
33. New York	NY	.N	0	0	0	0	0	0	0	0
34. North Carolina	NC	.N	0	0	0	0	0	0	0	0
35. North Dakota	ND	.N	0	0	0	0	0	0	0	0
36. Ohio	OH	.N	0	0	0	0	0	0	0	0
37. Oklahoma	OK	L	0	0	0	0	0	0	0	0
38. Oregon	OR	.N	0	0	0	0	0	0	0	0
39. Pennsylvania	PA	.N	0	0	0	0	0	0	0	0
40. Rhode Island	RI	.N	0	0	0	0	0	0	0	0
41. South Carolina	SC	.N	0	0	0	0	0	0	0	0
42. South Dakota	SD	.N	0	0	0	0	0	0	0	0
43. Tennessee	TN	.N	0	0	0	0	0	0	0	0
44. Texas	TX	.N	0	0	0	0	0	0	0	0
45. Utah	UT	.N	0	0	0	0	0	0	0	0
46. Vermont	VT	.N	0	0	0	0	0	0	0	0
47. Virginia	VA	.N	0	0	0	0	0	0	0	0
48. Washington	WA	.N	0	0	0	0	0	0	0	0
49. West Virginia	WV	.N	0	0	0	0	0	0	0	0
50. Wisconsin	WI	.N	0	0	0	0	0	0	0	0
51. Wyoming	WY	.N	0	0	0	0	0	0	0	0
52. American Samoa	AS	.N	0	0	0	0	0	0	0	0
53. Guam	GU	.N	0	0	0	0	0	0	0	0
54. Puerto Rico	PR	.N	0	0	0	0	0	0	0	0
55. U.S. Virgin Islands	VI	.N	0	0	0	0	0	0	0	0
56. Northern Mariana Islands	MP	.N	0	0	0	0	0	0	0	0
57. Canada	CAN	.N	0	0	0	0	0	0	0	0
58. Aggregate other aliens	OT	.XXX	0	0	0	0	0	0	0	0
59. Subtotal	.XXX	0	568,860,602	0	0	0	0	0	568,860,602	0
60. Reporting entity contributions for employee benefit plans	.XXX	0	0	0	0	0	0	0	0	0
61. Totals (direct business)	.XXX	0	568,860,602	0	0	0	0	0	568,860,602	0
DETAILS OF WRITE-INS										
58001.	.XXX									
58002.	.XXX									
58003.	.XXX									
58998. Summary of remaining write-ins for Line 58 from overflow page	.XXX	0	0	0	0	0	0	0	0	0
58999. Totals (Lines 58001 through 58003 plus 58998)(Line 58 above)	.XXX	0	0	0	0	0	0	0	0	0

(a) Active Status Counts:

- 1. L - Licensed or Chartered - Licensed insurance carrier or domiciled RRG..... 4
- 2. R - Registered - Non-domiciled RRGs..... 0
- 3. E - Eligible - Reporting entities eligible or approved to write surplus lines in the state. 0
- 4. Q - Qualified - Qualified or accredited reinsurer..... 0
- 5. N - None of the above - Not allowed to write business in the state..... 53

(b) Explanation of basis of allocation by states, premiums by state, etc.
Allocation by state is based on the employer group's state of domicile.

SCHEDULE Y - INFORMATION CONCERNING ACTIVITIES OF INSURANCE MEMBERS OF A HOLDING COMPANY GROUP
PART 1 - ORGANIZATIONAL CHART

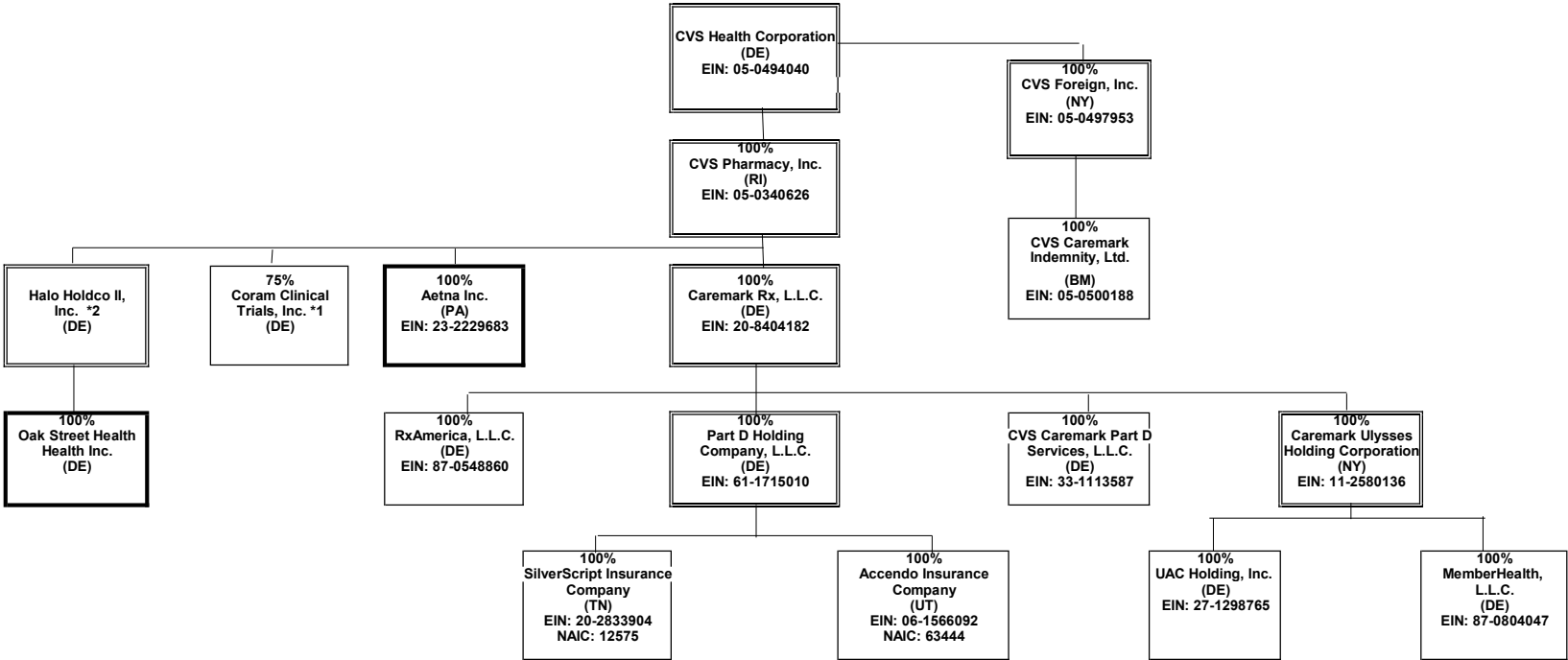

This organizational chart reflects the insurance entity reporting system and identifies the relationship between the ultimate parent and all member insurers. The ultimate controlling company is a Fortune 6 company with numerous subsidiaries, the majority of which do not interact with the insurance entities.

(1) Insurers/HMO's
 Percentages are rounded to the nearest whole percent and based on ownership of voting rights.

Double borders indicate entity has subsidiaries shown on the same page.
 Bold borders indicate entity has subsidiaries shown on a separate page.

*1 Coram Clinical Trials, Inc. is also 25% owned by Aetna Life Insurance Company
 *2 CVS Pharmacy, Inc. owns 300 share of Common Stock (30%) and 350 shares Preferred Stock (35%) of Halo Holdco II, Inc.

SCHEDULE Y - INFORMATION CONCERNING ACTIVITIES OF INSURANCE MEMBERS OF A HOLDING COMPANY GROUP

PART 1 - ORGANIZATIONAL CHART

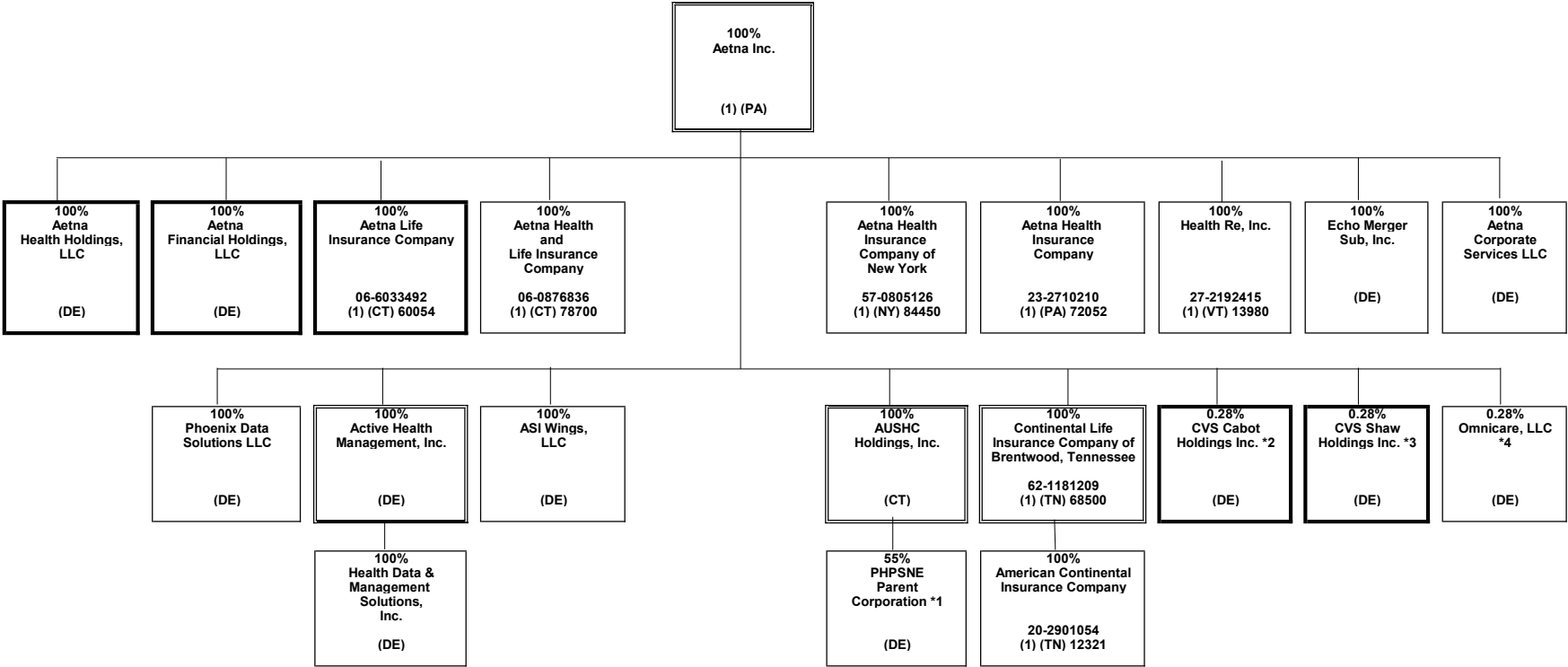

*1 PHSNE Parent Corporation is also 45% owned by third parties.
 *2 CVS Cabot Holdings Inc. is also 99.72% owned by Coram Clinical Trials, Inc.
 *3 CVS Shaw Holdings Inc. is also 99.72% owned by Coram Clinical Trials, Inc.
 *4 Omnicare, LLC is also owned by CVS Cabot Holdings Inc and CVS Shaw Holdings Inc., each with 49.86% ownership.

SCHEDULE Y - INFORMATION CONCERNING ACTIVITIES OF INSURANCE MEMBERS OF A HOLDING COMPANY GROUP
PART 1 - ORGANIZATIONAL CHART

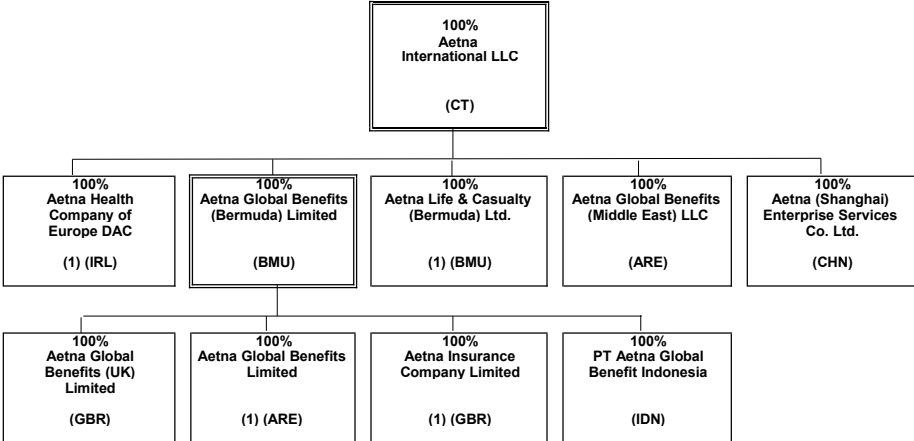

SCHEDULE Y - INFORMATION CONCERNING ACTIVITIES OF INSURANCE MEMBERS OF A HOLDING COMPANY GROUP

PART 1 - ORGANIZATIONAL CHART

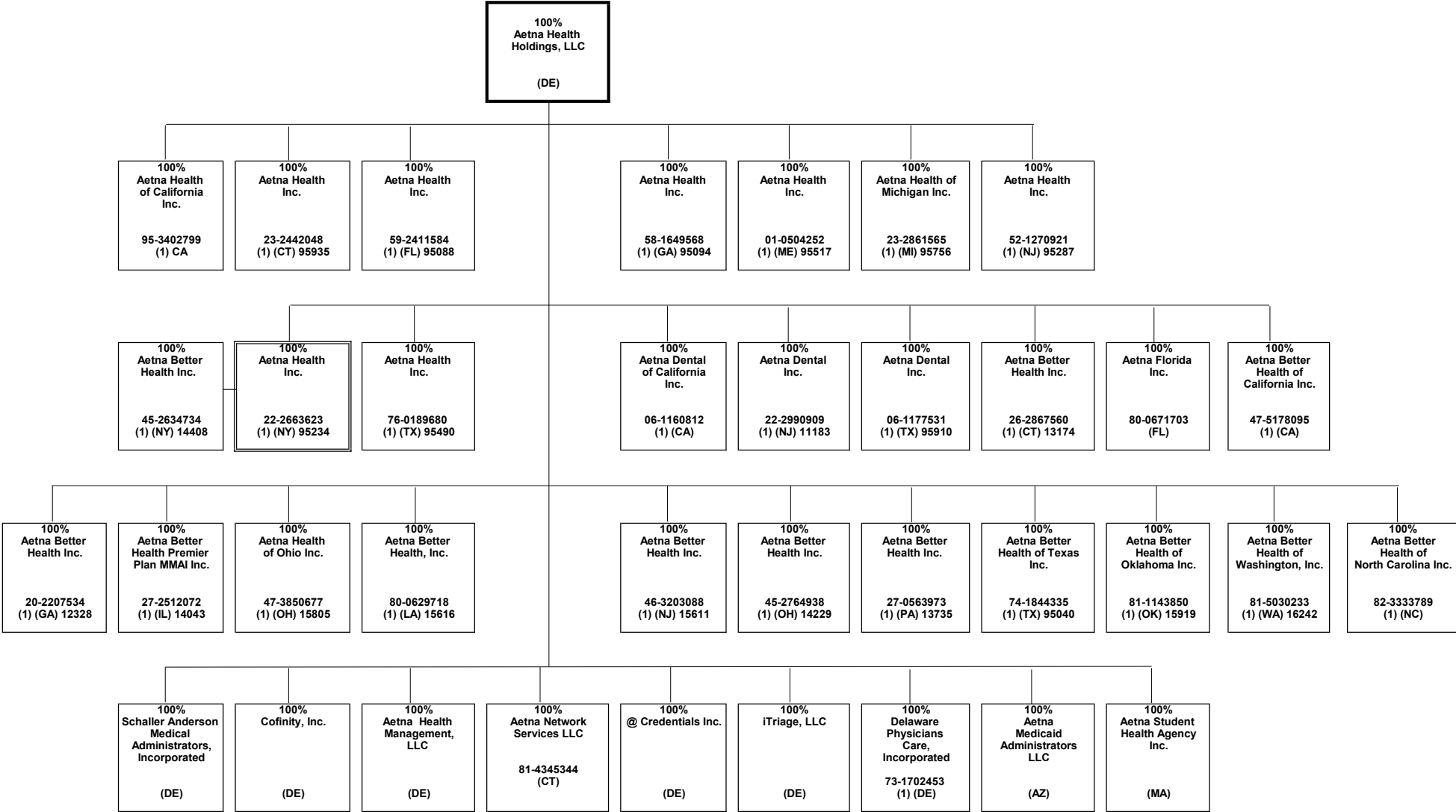

40.3

SCHEDULE Y - INFORMATION CONCERNING ACTIVITIES OF INSURANCE MEMBERS OF A HOLDING COMPANY GROUP

PART 1 - ORGANIZATIONAL CHART

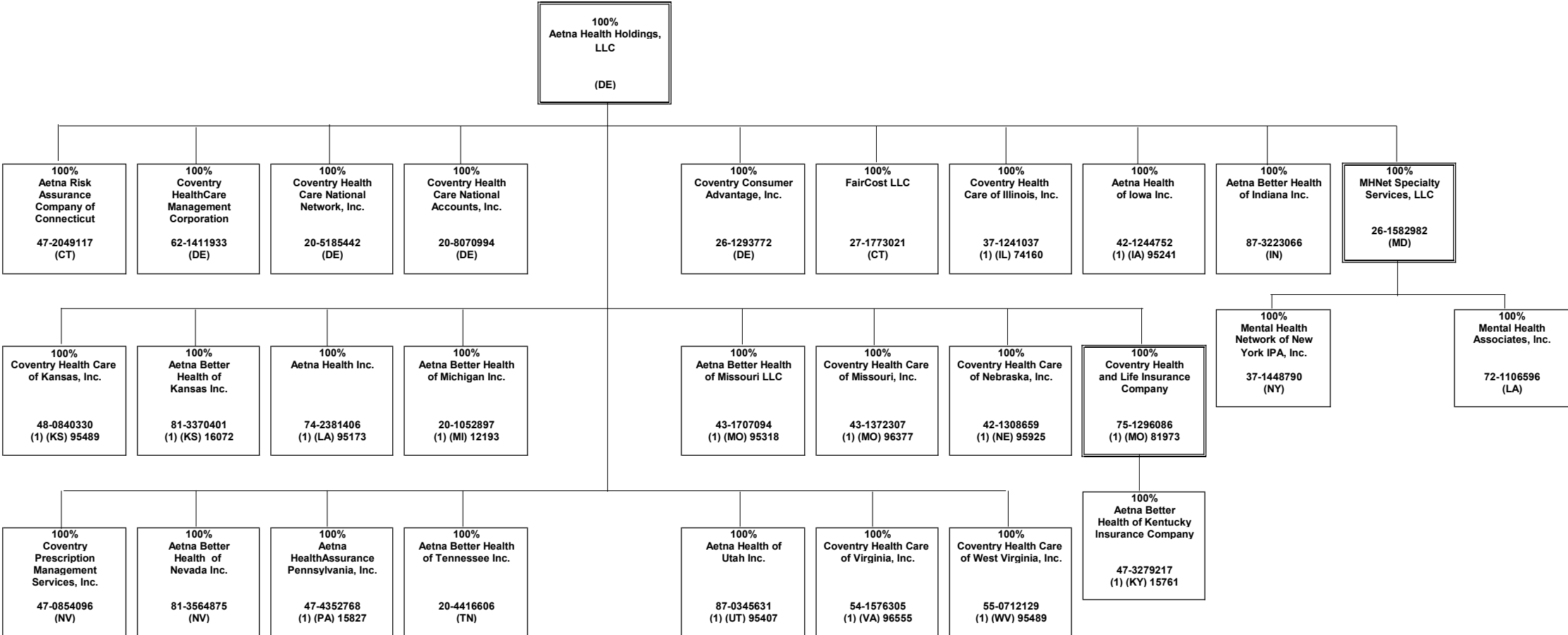

SCHEDULE Y - INFORMATION CONCERNING ACTIVITIES OF INSURANCE MEMBERS OF A HOLDING COMPANY GROUP

PART 1 - ORGANIZATIONAL CHART

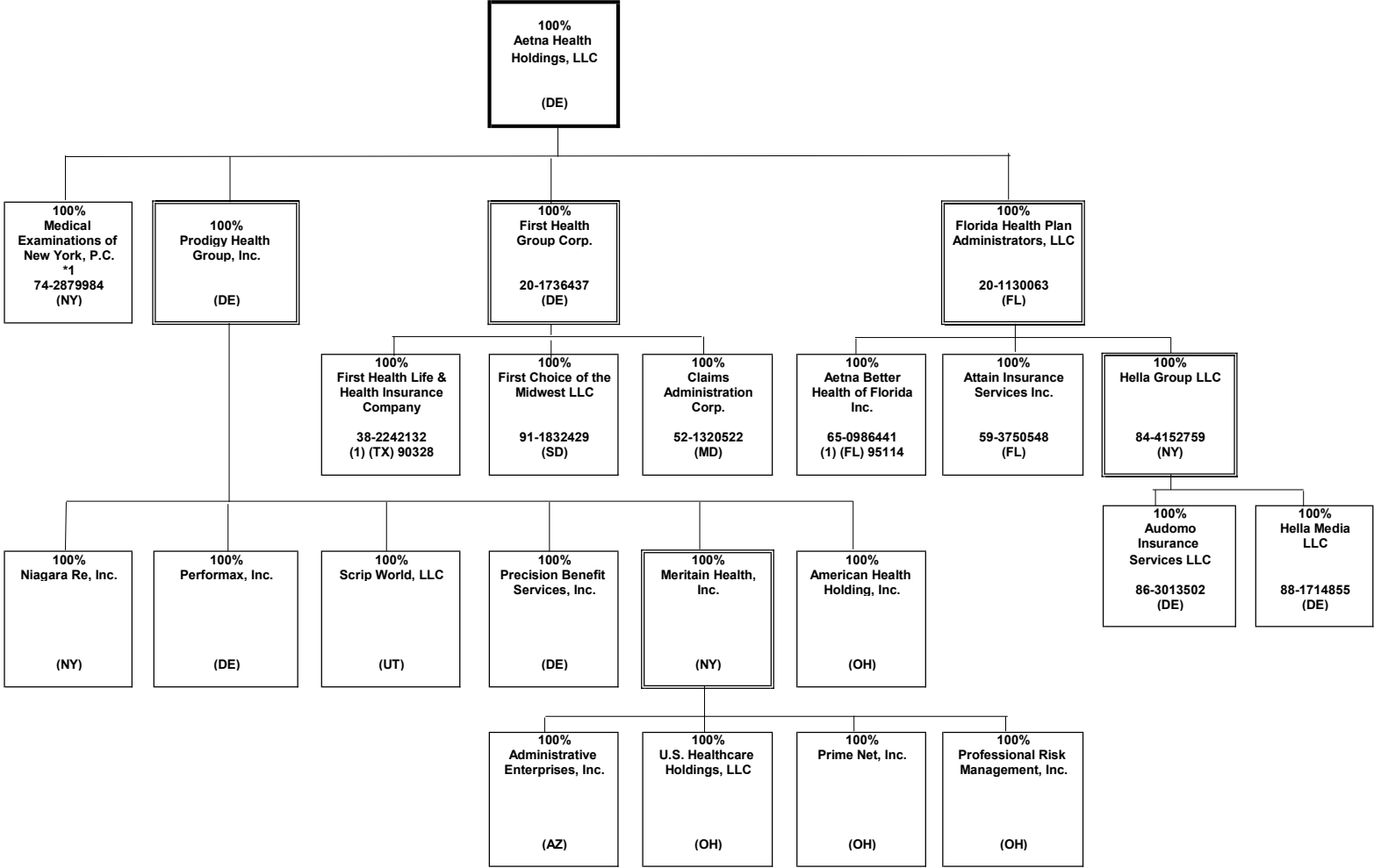

*1 Owned via a nominee

SCHEDULE Y - INFORMATION CONCERNING ACTIVITIES OF INSURANCE MEMBERS OF A HOLDING COMPANY GROUP

PART 1 - ORGANIZATIONAL CHART

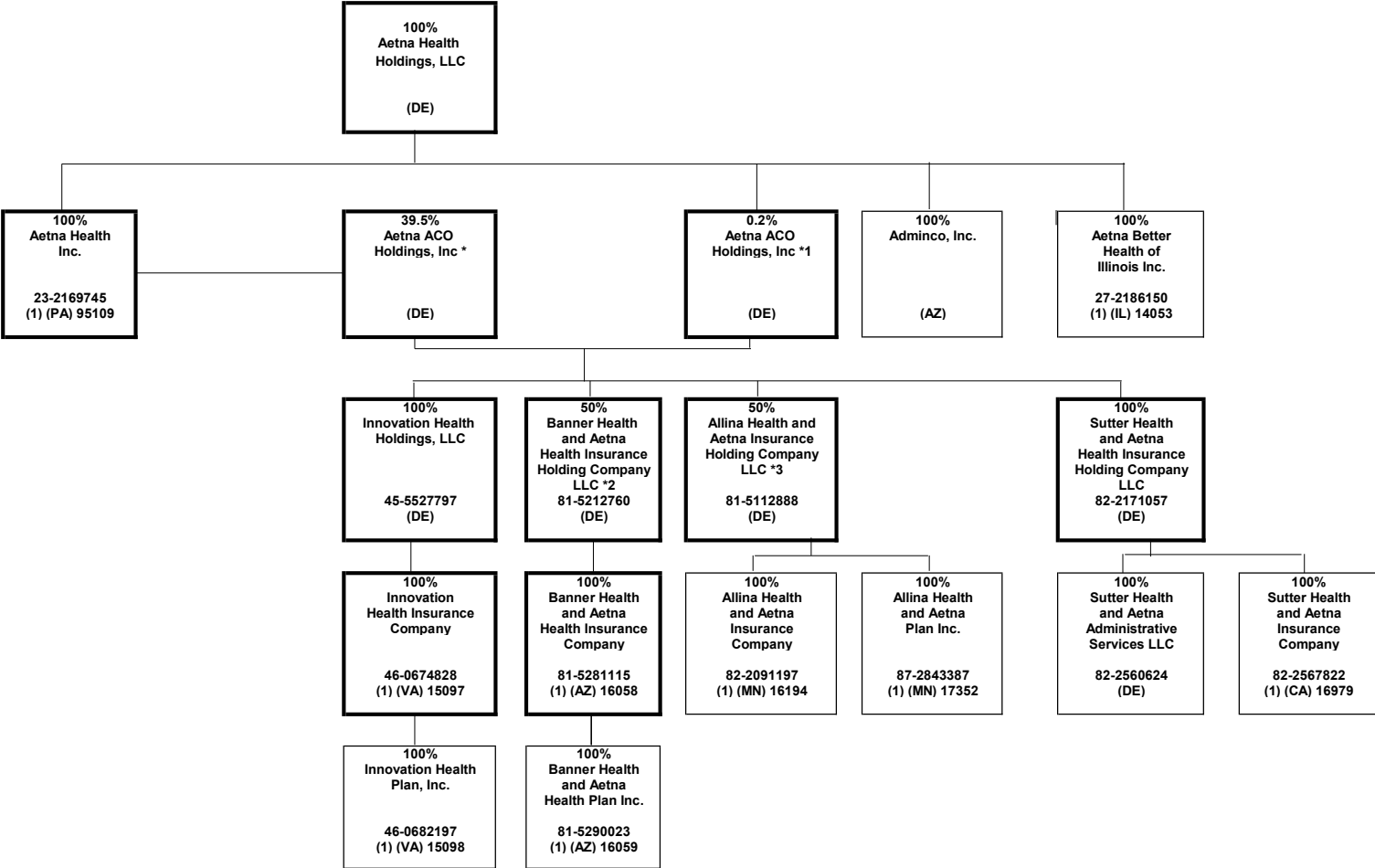

*1 Aetna ACO Holdings Inc. is owned by Aetna Life Insurance Company (302 shares); Aetna Health Inc. (PA) (198 shares); and Aetna Health Holdings, LLC (1 share).
 *2 Banner Health and Aetna Health Insurance Holding Company LLC is also 50% owned by Banner Health.
 *3 Allina Health and Aetna Insurance Holding Company LLC is also 50% owned by Allina Health.

SCHEDULE Y - INFORMATION CONCERNING ACTIVITIES OF INSURANCE MEMBERS OF A HOLDING COMPANY GROUP

PART 1 - ORGANIZATIONAL CHART

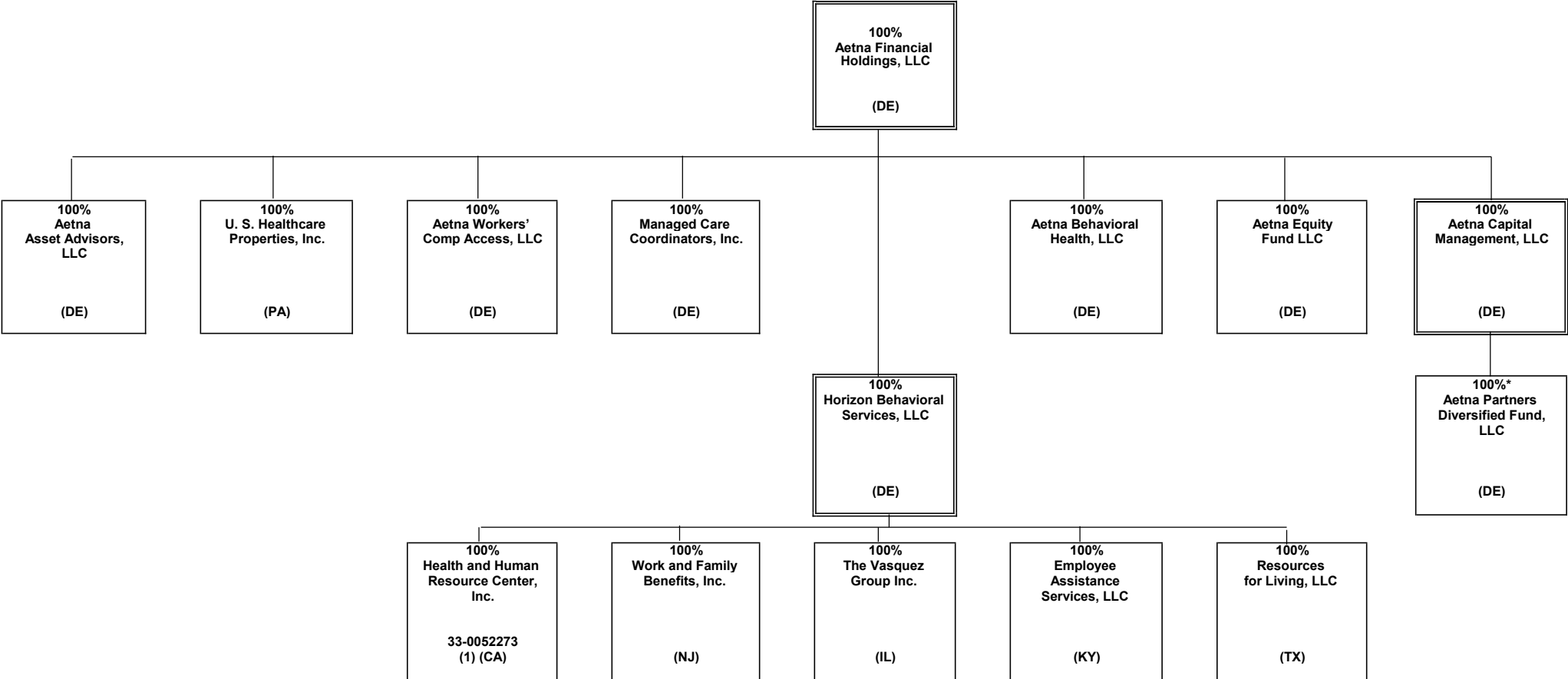

40.7

* Aetna Capital Management, LLC is the managing member of Aetna Partners Diversified Fund, LLC ("APDF"). APDF is a fund of hedge funds and certain subsidiaries of CVS Health Group invest in this fund, which does not confer any managing or controlling ownership interests in APDF. Aetna Life Insurance Company is the largest investor in APDF and currently owns a majority of the non-managing member interests of APDF.

SCHEDULE Y - INFORMATION CONCERNING ACTIVITIES OF INSURANCE MEMBERS OF A HOLDING COMPANY GROUP

PART 1 - ORGANIZATIONAL CHART

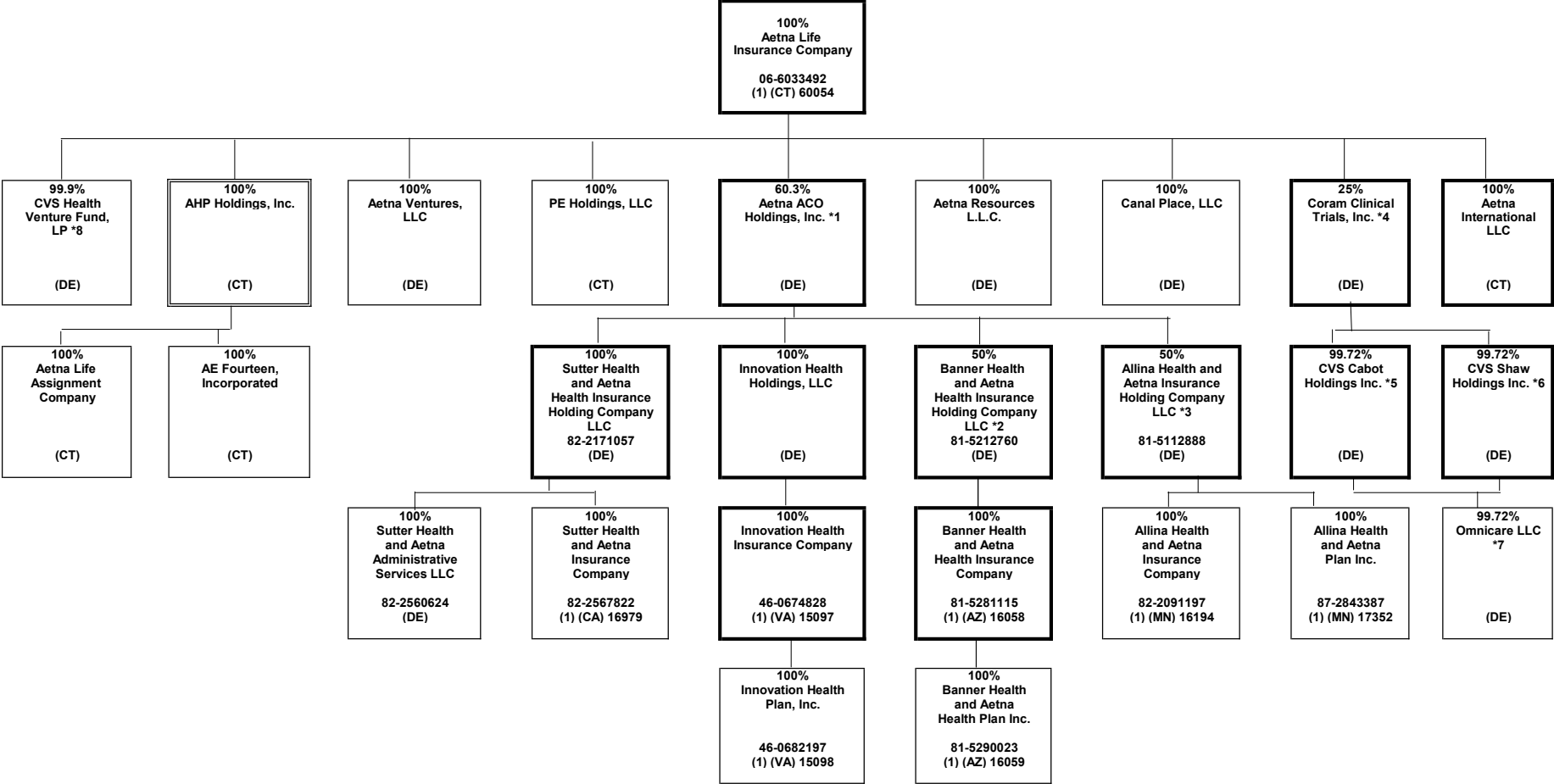

*1 Aetna ACO Holdings Inc. is owned by Aetna Life Insurance Company (302 shares); Aetna Health Inc. (PA) (198 shares); and Aetna Health Holdings, LLC (1 share).
 *2 Banner Health and Aetna Health Insurance Holding Company LLC is also 50% owned by Banner Health.
 *3 Allina Health and Aetna Insurance Holding Company LLC is also 50% owned by Allina Health System.
 *4 Coram Clinical Trials, Inc. is also 75% owned by CVS Pharmacy, Inc.
 *5 CVS Cabot Holdings Inc. is also 0.28% owned by Aetna Inc.
 *6 CVS Shaw Holdings Inc. is also 0.28% owned by Aetna Inc.
 *7 Remaining 0.28% owned by Aetna Inc. CVS Cabot Holdings Inc. and CVS Shaw Holdings Inc. each owning 49.86%.
 *8 CVS Health Venture Fund, LP is also 0.1% owned by CVS Health Ventures Fund GP, LLC

SCHEDULE Y - INFORMATION CONCERNING ACTIVITIES OF INSURANCE MEMBERS OF A HOLDING COMPANY GROUP

PART 1 - ORGANIZATIONAL CHART

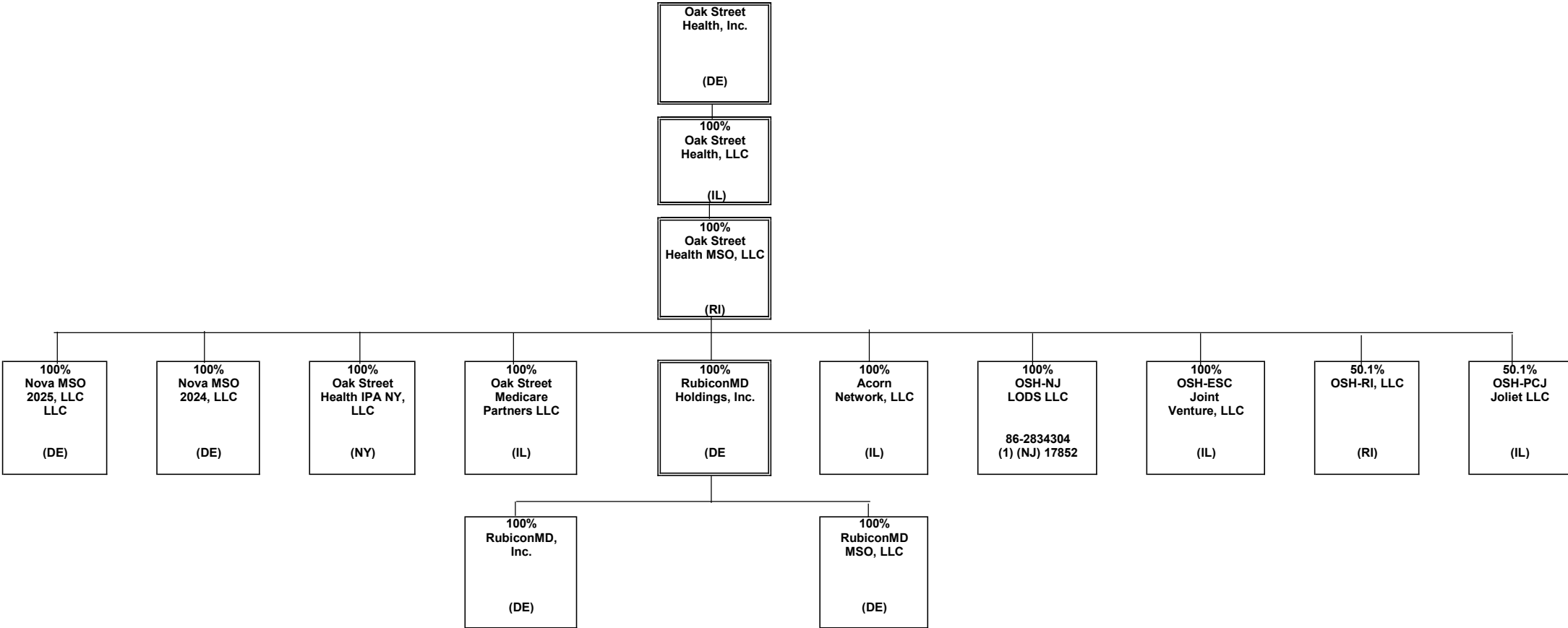

40.9

OVERFLOW PAGE FOR WRITE-INS

Additional Write-ins for Underwriting and Investment Exhibit Part 3 Line 25

	Claim Adjustment Expenses		3 General Administrative Expenses	4 Investment Expenses	5 Total
	1 Cost Containment Expenses	2 Other Claim Adjustment Expenses			
2504. Interest expense	0	11,714	(161,748)	0	(150,034)
2505. Donations	0	1	(1)	16	16
2597. Summary of remaining write-ins for Line 25 from overflow page	0	11,715	(161,749)	16	(150,018)