



HEALTH ANNUAL STATEMENT

FOR THE YEAR ENDED DECEMBER 31, 2020
OF THE CONDITION AND AFFAIRS OF THE

Humana Benefit Plan of Illinois, Inc.

NAIC Group Code 0119 0119 NAIC Company Code 60052 Employer's ID Number 37-1326199
(Current) (Prior)

Organized under the Laws of Illinois, State of Domicile or Port of Entry IL

Country of Domicile United States of America

Licensed as business type: Life, Accident & Health

Is HMO Federally Qualified? Yes [] No [X]

Incorporated/Organized 06/20/1994 Commenced Business 02/01/1995

Statutory Home Office 4501 North Sterling Ave., 2nd Floor, Peoria, IL, US 61615
(Street and Number) (City or Town, State, Country and Zip Code)

Main Administrative Office 500 West Main Street
(Street and Number)
Louisville, KY, US 40202, 502-580-1000
(City or Town, State, Country and Zip Code) (Area Code) (Telephone Number)

Mail Address P.O. Box 740036, Louisville, KY, US 40201-7436
(Street and Number or P.O. Box) (City or Town, State, Country and Zip Code)

Primary Location of Books and Records 500 West Main Street
(Street and Number)
Louisville, KY, US 40202, 502-580-1000
(City or Town, State, Country and Zip Code) (Area Code) (Telephone Number)

Internet Website Address www.humana.com

Statutory Statement Contact Stephenie Warren, 502-580-2050
(Name) (Area Code) (Telephone Number)
DOIINQUIRIES@humana.com, 502-580-2099
(E-mail Address) (FAX Number)

OFFICERS

President & CEO Bruce Dale Broussard Chief Financial Officer Brian Andrew Kane
Associate VP, Asst Gen Counsel & Corporate Secretary Joseph Matthew Ruschell SVP, Chief Actuary Vanessa Marie Olson

OTHER

<u>Alan James Bailey, VP & Treasurer</u>	<u>Andrew Joseph Besendorf III, Appointed Actuary</u>	<u>Charles Wilbur Dow Jr., Regional President</u>
<u>Courtney Danielle Durall, Assistant Corporate Secretary and Legal Advisor</u>	<u>Douglas Allen Edwards, Senior Vice President, Workplace Experience</u>	<u>Jeffrey Carl Fernandez, SVP, Medicare West and MarketPOINT</u>
<u>Catherine Elva Field #, Senior Vice President, Medicare Divisional Leader</u>	<u>Christopher Howal Hunter, Segment President, Group & Military Business</u>	<u>Steven Edward McCulley, SVP, Medicare</u>
<u>Matthew George Moore #, Regional President</u>	<u>Sean Joseph O'Reilly, SVP, Enterprise Compliance & Chief Compliance Officer</u>	<u>William Mark Preston, VP, Investments</u>
<u>Richard Donald Remmers, SVP, Employer Group Sales</u>	<u>George Renaudin II, SVP, Medicare East & Provider</u>	<u>Donald Hank Robinson, SVP, Tax</u>
<u>Susan Draney Schick #, SVP, Employer Group</u>	<u>Gilbert Alan Stewart, SVP, Medicare Divisional Leader</u>	<u>Richard Andrew Vollmer Jr., SVP, Medicare Divisional Leader</u>
<u>Timothy Alan Wheatley, Segment President, Retail</u>	<u>Ralph Martin Wilson, Vice President</u>	<u>Cynthia Hillebrand Zipperle, SVP, Chief Accounting Officer & Controller</u>

DIRECTORS OR TRUSTEES

<u>Bruce Dale Broussard</u>	<u>Neal Curtis Fischer, M.D.</u>	<u>Brian Andrew Kane</u>
<u>Praveen Gope Thadani</u>	<u>Ross Alan Westreich</u>	<u>Timothy Alan Wheatley</u>

State of Kentucky SS:
County of Jefferson

The officers of this reporting entity being duly sworn, each depose and say that they are the described officers of said reporting entity, and that on the reporting period stated above, all of the herein described assets were the absolute property of the said reporting entity, free and clear from any liens or claims thereon, except as herein stated, and that this statement, together with related exhibits, schedules and explanations therein contained, annexed or referred to, is a full and true statement of all the assets and liabilities and of the condition and affairs of the said reporting entity as of the reporting period stated above, and of its income and deductions therefrom for the period ended, and have been completed in accordance with the NAIC Annual Statement Instructions and Accounting Practices and Procedures manual except to the extent that: (1) state law may differ; or, (2) that state rules or regulations require differences in reporting not related to accounting practices and procedures, according to the best of their information, knowledge and belief, respectively. Furthermore, the scope of this attestation by the described officers also includes the related corresponding electronic filing with the NAIC, when required, that is an exact copy (except for formatting differences due to electronic filing) of the enclosed statement. The electronic filing may be requested by various regulators in lieu of or in addition to the enclosed statement.

<u>Bruce Dale Broussard</u> President & CEO	<u>Joseph Matthew Ruschell</u> Assoc. VP, Asst. General Counsel & Corporate Secretary	<u>Alan James Bailey</u> VP & Treasurer
--	--	--

Subscribed and sworn to before me this 22nd day of February, 2021

a. Is this an original filing? Yes [X] No []
b. If no,
1. State the amendment number.....
2. Date filed.....
3. Number of pages attached.....

Julia Wentworth
Notary Public
January 10, 2025

ASSETS

	Current Year			Prior Year
	1 Assets	2 Nonadmitted Assets	3 Net Admitted Assets (Cols. 1 - 2)	4 Net Admitted Assets
1. Bonds (Schedule D)	633,296,957	0	633,296,957	539,830,364
2. Stocks (Schedule D):				
2.1 Preferred stocks	0	0	0	0
2.2 Common stocks	0	0	0	0
3. Mortgage loans on real estate (Schedule B):				
3.1 First liens	0	0	0	0
3.2 Other than first liens	0	0	0	0
4. Real estate (Schedule A):				
4.1 Properties occupied by the company (less \$0 encumbrances)	0	0	0	0
4.2 Properties held for the production of income (less \$0 encumbrances)	0	0	0	0
4.3 Properties held for sale (less \$0 encumbrances)	0	0	0	0
5. Cash (\$58,559,973 , Schedule E - Part 1), cash equivalents (\$109,785,502 , Schedule E - Part 2) and short-term investments (\$0 , Schedule DA)	168,345,475	0	168,345,475	105,584,252
6. Contract loans, (including \$0 premium notes)	0	0	0	0
7. Derivatives (Schedule DB)	0	0	0	0
8. Other invested assets (Schedule BA)	0	0	0	0
9. Receivables for securities	5,000	0	5,000	5,000
10. Securities lending reinvested collateral assets (Schedule DL)	0	0	0	0
11. Aggregate write-ins for invested assets	0	0	0	0
12. Subtotals, cash and invested assets (Lines 1 to 11)	801,647,432	0	801,647,432	645,419,616
13. Title plants less \$0 charged off (for Title insurers only)	0	0	0	0
14. Investment income due and accrued	3,421,870	0	3,421,870	3,196,908
15. Premiums and considerations:				
15.1 Uncollected premiums and agents' balances in the course of collection	12,545,870	1,196,504	11,349,366	10,103,438
15.2 Deferred premiums and agents' balances and installments booked but deferred and not yet due (including \$0 earned but unbilled premiums)	0	0	0	0
15.3 Accrued retrospective premiums (\$6,044,691) and contracts subject to redetermination (\$49,054,798)	55,099,489	0	55,099,489	35,169,676
16. Reinsurance:				
16.1 Amounts recoverable from reinsurers	0	0	0	0
16.2 Funds held by or deposited with reinsured companies	0	0	0	0
16.3 Other amounts receivable under reinsurance contracts	0	0	0	429
17. Amounts receivable relating to uninsured plans	44,200,267	0	44,200,267	14,595,149
18.1 Current federal and foreign income tax recoverable and interest thereon	0	0	0	0
18.2 Net deferred tax asset	18,587,255	1,352,594	17,234,661	8,122,295
19. Guaranty funds receivable or on deposit	0	0	0	0
20. Electronic data processing equipment and software	0	0	0	0
21. Furniture and equipment, including health care delivery assets (\$0)	35,254	35,254	0	0
22. Net adjustment in assets and liabilities due to foreign exchange rates	0	0	0	0
23. Receivables from parent, subsidiaries and affiliates	52,093,240	699,409	51,393,831	0
24. Health care (\$51,204,507) and other amounts receivable	69,556,845	17,895,498	51,661,348	40,541,799
25. Aggregate write-ins for other than invested assets	11,302,544	11,302,544	0	0
26. Total assets excluding Separate Accounts, Segregated Accounts and Protected Cell Accounts (Lines 12 to 25)	1,068,490,066	32,481,802	1,036,008,264	757,149,310
27. From Separate Accounts, Segregated Accounts and Protected Cell Accounts	0	0	0	0
28. Total (Lines 26 and 27)	1,068,490,066	32,481,802	1,036,008,264	757,149,310
DETAILS OF WRITE-INS				
1101.				
1102.				
1103.				
1198. Summary of remaining write-ins for Line 11 from overflow page	0	0	0	0
1199. Totals (Lines 1101 thru 1103 plus 1198)(Line 11 above)	0	0	0	0
2501. Prepaid Commissions	6,526,100	6,526,100	0	0
2502. Provider Contracts	3,857,143	3,857,143	0	0
2503. Prepaid Expenses	919,300	919,300	0	0
2598. Summary of remaining write-ins for Line 25 from overflow page	0	0	0	0
2599. Totals (Lines 2501 thru 2503 plus 2598)(Line 25 above)	11,302,544	11,302,544	0	0

LIABILITIES, CAPITAL AND SURPLUS

	Current Year			Prior Year
	1 Covered	2 Uncovered	3 Total	4 Total
1. Claims unpaid (less \$0 reinsurance ceded).....	352,220,089	24,861,010	377,081,099	256,385,339
2. Accrued medical incentive pool and bonus amounts.....	31,313,971	0	31,313,971	20,198,141
3. Unpaid claims adjustment expenses.....	2,366,094	0	2,366,094	1,742,463
4. Aggregate health policy reserves, including the liability of \$0 for medical loss ratio rebate per the Public Health Service Act.....	49,121,425	0	49,121,425	35,426,214
5. Aggregate life policy reserves.....	0	0	0	0
6. Property/casualty unearned premium reserves.....	0	0	0	0
7. Aggregate health claim reserves.....	0	0	0	0
8. Premiums received in advance.....	11,183,336	0	11,183,336	1,902,815
9. General expenses due or accrued.....	5,081,132	0	5,081,132	4,834,795
10.1 Current federal and foreign income tax payable and interest thereon (including \$727,210 on realized capital gains (losses)).....	1,142,038	0	1,142,038	2,423,390
10.2 Net deferred tax liability.....	0	0	0	0
11. Ceded reinsurance premiums payable.....	0	0	0	0
12. Amounts withheld or retained for the account of others.....	44	0	44	102
13. Remittances and items not allocated.....	651,693	0	651,693	638,531
14. Borrowed money (including \$0 current) and interest thereon \$0 (including \$0 current).....	0	0	0	0
15. Amounts due to parent, subsidiaries and affiliates.....	0	0	0	14,668,479
16. Derivatives.....	0	0	0	0
17. Payable for securities.....	1,756,145	0	1,756,145	0
18. Payable for securities lending.....	0	0	0	0
19. Funds held under reinsurance treaties (with \$0 authorized reinsurers, \$0 unauthorized reinsurers and \$0 certified reinsurers).....	0	0	0	0
20. Reinsurance in unauthorized and certified (\$0) companies.....	0	0	0	0
21. Net adjustments in assets and liabilities due to foreign exchange rates.....	0	0	0	0
22. Liability for amounts held under uninsured plans.....	4,880,434	0	4,880,434	2,642,046
23. Aggregate write-ins for other liabilities (including \$109,022 current).....	335,426	0	335,426	239,903
24. Total liabilities (Lines 1 to 23).....	460,051,826	24,861,010	484,912,836	341,102,216
25. Aggregate write-ins for special surplus funds.....	XXX	XXX	0	50,884,532
26. Common capital stock.....	XXX	XXX	2,500,000	2,500,000
27. Preferred capital stock.....	XXX	XXX	0	0
28. Gross paid in and contributed surplus.....	XXX	XXX	282,528,084	227,528,084
29. Surplus notes.....	XXX	XXX	0	0
30. Aggregate write-ins for other than special surplus funds.....	XXX	XXX	0	0
31. Unassigned funds (surplus).....	XXX	XXX	266,067,344	135,134,478
32. Less treasury stock, at cost:				
32.10 shares common (value included in Line 26 \$0).....	XXX	XXX	0	0
32.20 shares preferred (value included in Line 27 \$0).....	XXX	XXX	0	0
33. Total capital and surplus (Lines 25 to 31 minus Line 32).....	XXX	XXX	551,095,428	416,047,094
34. Total liabilities, capital and surplus (Lines 24 and 33).....	XXX	XXX	1,036,008,264	757,149,309
DETAILS OF WRITE-INS				
2301. Unclaimed Property.....	335,426	0	335,426	239,903
2302.				
2303.				
2398. Summary of remaining write-ins for Line 23 from overflow page.....	0	0	0	0
2399. Totals (Lines 2301 thru 2303 plus 2398)(Line 23 above).....	335,426	0	335,426	239,903
2501. Special Surplus - Projected HCRL Assessment for the Upcoming Year.....	XXX	XXX	0	50,884,532
2502.	XXX	XXX		
2503.	XXX	XXX		
2598. Summary of remaining write-ins for Line 25 from overflow page.....	XXX	XXX	0	0
2599. Totals (Lines 2501 thru 2503 plus 2598)(Line 25 above).....	XXX	XXX	0	50,884,532
3001.	XXX	XXX		
3002.	XXX	XXX		
3003.	XXX	XXX		
3098. Summary of remaining write-ins for Line 30 from overflow page.....	XXX	XXX	0	0
3099. Totals (Lines 3001 thru 3003 plus 3098)(Line 30 above).....	XXX	XXX	0	0

STATEMENT OF REVENUE AND EXPENSES

	Current Year		Prior Year
	1 Uncovered	2 Total	3 Total
1. Member Months	XXX	3,650,540	2,857,306
2. Net premium income (including \$ 0 non-health premium income)	XXX	3,338,262,241	2,581,501,896
3. Change in unearned premium reserves and reserve for rate credits	XXX	0	0
4. Fee-for-service (net of \$ 0 medical expenses)	XXX	0	0
5. Risk revenue	XXX	0	0
6. Aggregate write-ins for other health care related revenues	XXX	0	0
7. Aggregate write-ins for other non-health revenues	XXX	0	0
8. Total revenues (Lines 2 to 7)	XXX	3,338,262,241	2,581,501,896
Hospital and Medical:			
9. Hospital/medical benefits	162,346,940	2,462,408,512	1,984,272,415
10. Other professional services	1,892,681	28,707,368	22,201,289
11. Outside referrals	0	0	0
12. Emergency room and out-of-area	3,888,415	58,977,853	49,642,348
13. Prescription drugs	11,477,203	174,081,088	133,794,794
14. Aggregate write-ins for other hospital and medical	0	0	0
15. Incentive pool, withhold adjustments and bonus amounts	0	39,027,476	20,476,016
16. Subtotal (Lines 9 to 15)	179,605,239	2,763,202,296	2,210,386,862
Less:			
17. Net reinsurance recoveries	0	0	30,105
18. Total hospital and medical (Lines 16 minus 17)	179,605,239	2,763,202,296	2,210,356,756
19. Non-health claims (net)	0	0	0
20. Claims adjustment expenses, including \$ 81,630,041 cost containment expenses	0	97,574,824	81,878,807
21. General administrative expenses	0	342,586,866	202,128,540
22. Increase in reserves for life and accident and health contracts (including \$ 0 increase in reserves for life only)	0	15,733,745	19,377,000
23. Total underwriting deductions (Lines 18 through 22)	179,605,239	3,219,097,731	2,513,741,103
24. Net underwriting gain or (loss) (Lines 8 minus 23)	XXX	119,164,510	67,760,792
25. Net investment income earned (Exhibit of Net Investment Income, Line 17)	0	15,249,030	19,196,677
26. Net realized capital gains (losses) less capital gains tax of \$ 1,147,535	0	3,098,655	1,258,468
27. Net investment gains (losses) (Lines 25 plus 26)	0	18,347,685	20,455,144
28. Net gain or (loss) from agents' or premium balances charged off [(amount recovered \$ 0) (amount charged off \$ 0)]	0	0	0
29. Aggregate write-ins for other income or expenses	0	48	(1,396,204)
30. Net income or (loss) after capital gains tax and before all other federal income taxes (Lines 24 plus 27 plus 28 plus 29)	XXX	137,512,244	86,819,733
31. Federal and foreign income taxes incurred	XXX	44,649,643	23,598,987
32. Net income (loss) (Lines 30 minus 31)	XXX	92,862,600	63,220,746
DETAILS OF WRITE-INS			
0601.	XXX		
0602.	XXX		
0603.	XXX		
0698. Summary of remaining write-ins for Line 6 from overflow page	XXX	0	0
0699. Totals (Lines 0601 thru 0603 plus 0698)(Line 6 above)	XXX	0	0
0701.	XXX		
0702.	XXX		
0703.	XXX		
0798. Summary of remaining write-ins for Line 7 from overflow page	XXX	0	0
0799. Totals (Lines 0701 thru 0703 plus 0798)(Line 7 above)	XXX	0	0
1401.			
1402.			
1403.			
1498. Summary of remaining write-ins for Line 14 from overflow page	0	0	0
1499. Totals (Lines 1401 thru 1403 plus 1498)(Line 14 above)	0	0	0
2901. Miscellaneous Income	0	48	54
2902. Loss on Disposal	0	0	(1,396,258)
2903.			
2998. Summary of remaining write-ins for Line 29 from overflow page	0	0	0
2999. Totals (Lines 2901 thru 2903 plus 2998)(Line 29 above)	0	48	(1,396,204)

STATEMENT OF REVENUE AND EXPENSES (Continued)

	1 Current Year	2 Prior Year
CAPITAL AND SURPLUS ACCOUNT		
33. Capital and surplus prior reporting year.....	416,047,094	328,463,353
34. Net income or (loss) from Line 32.....	92,862,600	63,220,746
35. Change in valuation basis of aggregate policy and claim reserves.....	0	0
36. Change in net unrealized capital gains (losses) less capital gains tax of \$ 0	39,488	1,325,541
37. Change in net unrealized foreign exchange capital gain or (loss).....	0	0
38. Change in net deferred income tax.....	10,055,985	4,375,380
39. Change in nonadmitted assets.....	(22,909,739)	6,433,989
40. Change in unauthorized and certified reinsurance.....	0	0
41. Change in treasury stock.....	0	0
42. Change in surplus notes.....	0	0
43. Cumulative effect of changes in accounting principles.....	0	0
44. Capital Changes:		
44.1 Paid in.....	0	0
44.2 Transferred from surplus (Stock Dividend).....	0	0
44.3 Transferred to surplus.....	0	0
45. Surplus adjustments:		
45.1 Paid in.....	55,000,000	12,228,084
45.2 Transferred to capital (Stock Dividend).....	0	0
45.3 Transferred from capital.....	0	0
46. Dividends to stockholders.....	0	0
47. Aggregate write-ins for gains or (losses) in surplus.....	0	0
48. Net change in capital and surplus (Lines 34 to 47).....	135,048,334	87,583,741
49. Capital and surplus end of reporting period (Line 33 plus 48)	551,095,428	416,047,094
DETAILS OF WRITE-INS		
4701.		
4702.		
4703.		
4798. Summary of remaining write-ins for Line 47 from overflow page.....	0	0
4799. Totals (Lines 4701 thru 4703 plus 4798)(Line 47 above)	0	0

CASH FLOW

	1	2
	Current Year	Prior Year
Cash from Operations		
1. Premiums collected net of reinsurance	3,324,297,785	2,594,112,274
2. Net investment income	19,132,077	21,566,921
3. Miscellaneous income	0	0
4. Total (Lines 1 through 3)	3,343,429,861	2,615,679,195
5. Benefit and loss related payments	2,659,325,378	2,128,856,591
6. Net transfers to Separate Accounts, Segregated Accounts and Protected Cell Accounts	0	0
7. Commissions, expenses paid and aggregate write-ins for deductions	467,078,962	295,256,215
8. Dividends paid to policyholders	0	0
9. Federal and foreign income taxes paid (recovered) net of \$563,452 tax on capital gains (losses)	47,078,530	23,560,285
10. Total (Lines 5 through 9)	3,173,482,870	2,447,673,092
11. Net cash from operations (Line 4 minus Line 10)	169,946,991	168,006,103
Cash from Investments		
12. Proceeds from investments sold, matured or repaid:		
12.1 Bonds	208,546,411	214,073,190
12.2 Stocks	0	0
12.3 Mortgage loans	0	0
12.4 Real estate	0	0
12.5 Other invested assets	0	0
12.6 Net gains or (losses) on cash, cash equivalents and short-term investments	130	198
12.7 Miscellaneous proceeds	1,756,145	0
12.8 Total investment proceeds (Lines 12.1 to 12.7)	210,302,686	214,073,388
13. Cost of investments acquired (long-term only):		
13.1 Bonds	301,835,465	378,122,828
13.2 Stocks	0	0
13.3 Mortgage loans	0	0
13.4 Real estate	0	0
13.5 Other invested assets	0	0
13.6 Miscellaneous applications	0	5,000
13.7 Total investments acquired (Lines 13.1 to 13.6)	301,835,465	378,127,828
14. Net increase (decrease) in contract loans and premium notes	0	0
15. Net cash from investments (Line 12.8 minus Line 13.7 minus Line 14)	(91,532,779)	(164,054,440)
Cash from Financing and Miscellaneous Sources		
16. Cash provided (applied):		
16.1 Surplus notes, capital notes	0	0
16.2 Capital and paid in surplus, less treasury stock	55,000,000	12,000,000
16.3 Borrowed funds	0	0
16.4 Net deposits on deposit-type contracts and other insurance liabilities	0	0
16.5 Dividends to stockholders	0	0
16.6 Other cash provided (applied)	(70,652,989)	(2,413,397)
17. Net cash from financing and miscellaneous sources (Lines 16.1 to 16.4 minus Line 16.5 plus Line 16.6)	(15,652,989)	9,586,603
RECONCILIATION OF CASH, CASH EQUIVALENTS AND SHORT-TERM INVESTMENTS		
18. Net change in cash, cash equivalents and short-term investments (Line 11, plus Lines 15 and 17)	62,761,223	13,538,266
19. Cash, cash equivalents and short-term investments:		
19.1 Beginning of year	105,584,252	92,045,986
19.2 End of year (Line 18 plus Line 19.1)	168,345,475	105,584,252

Note: Supplemental disclosures of cash flow information for non-cash transactions:

--	--	--

ANNUAL STATEMENT FOR THE YEAR 2020 OF THE Humana Benefit Plan of Illinois Inc.

ANALYSIS OF OPERATIONS BY LINES OF BUSINESS

	1	2	3	4	5	6	7	8	9	10
	Total	Comprehensive (Hospital & Medical)	Medicare Supplement	Dental Only	Vision Only	Federal Employees Health Benefits Plan	Title XVIII Medicare	Title XIX Medicaid	Other Health	Other Non-Health
1. Net premium income	3,338,262,241	0	65,697,830	0	0	0	3,272,564,411	0	0	0
2. Change in unearned premium reserves and reserve for rate credit	0	0	0	0	0	0	0	0	0	0
3. Fee-for-service (net of \$ medical expenses)	0	0	0	0	0	0	0	0	0	XXX
4. Risk revenue	0	0	0	0	0	0	0	0	0	XXX
5. Aggregate write-ins for other health care related revenues	0	0	0	0	0	0	0	0	0	XXX
6. Aggregate write-ins for other non-health care related revenues	0	XXX	XXX	XXX	XXX	XXX	XXX	XXX	XXX	0
7. Total revenues (Lines 1 to 6)	3,338,262,241	0	65,697,830	0	0	0	3,272,564,411	0	0	0
8. Hospital/medical benefits	2,462,408,512	0	61,487,965	0	0	(26,800)	2,400,947,347	0	0	XXX
9. Other professional services	28,707,368	0	0	0	0	0	28,707,368	0	0	XXX
10. Outside referrals	0	0	0	0	0	0	0	0	0	XXX
11. Emergency room and out-of-area	58,977,853	0	444,458	0	0	(31)	58,533,427	0	0	XXX
12. Prescription drugs	174,081,088	0	0	0	0	(203)	174,081,291	0	0	XXX
13. Aggregate write-ins for other hospital and medical	0	0	0	0	0	0	0	0	0	XXX
14. Incentive pool, withhold adjustments and bonus amounts	39,027,476	0	0	0	0	0	39,027,476	0	0	XXX
15. Subtotal (Lines 8 to 14)	2,763,202,296	0	61,932,423	0	0	(27,034)	2,701,296,908	0	0	XXX
16. Net reinsurance recoveries	0	0	0	0	0	0	0	0	0	XXX
17. Total medical and hospital (Lines 15 minus 16)	2,763,202,296	0	61,932,423	0	0	(27,034)	2,701,296,908	0	0	XXX
18. Non-health claims (net)	0	XXX	XXX	XXX	XXX	XXX	XXX	XXX	XXX	0
19. Claims adjustment expenses including \$ 81,630,041 cost containment expenses	97,574,824	0	1,000,765	0	0	284	96,573,775	0	0	0
20. General administrative expenses	342,586,866	0	15,915,500	0	0	415	326,670,950	0	0	0
21. Increase in reserves for accident and health contracts	15,733,745	0	15,733,745	0	0	0	0	0	0	XXX
22. Increase in reserves for life contracts	0	XXX	XXX	XXX	XXX	XXX	XXX	XXX	XXX	0
23. Total underwriting deductions (Lines 17 to 22)	3,219,097,731	0	94,582,433	0	0	(26,335)	3,124,541,633	0	0	0
24. Total underwriting gain or (loss) (Line 7 minus Line 23)	119,164,510	0	(28,884,603)	0	0	26,335	148,022,778	0	0	0
DETAILS OF WRITE-INS										
0501.										XXX
0502.										XXX
0503.										XXX
0598. Summary of remaining write-ins for Line 5 from overflow page	0	0	0	0	0	0	0	0	0	XXX
0599. Totals (Lines 0501 thru 0503 plus 0598) (Line 5 above)	0	0	0	0	0	0	0	0	0	XXX
0601.		XXX	XXX	XXX	XXX	XXX	XXX	XXX	XXX	XXX
0602.		XXX	XXX	XXX	XXX	XXX	XXX	XXX	XXX	XXX
0603.		XXX	XXX	XXX	XXX	XXX	XXX	XXX	XXX	XXX
0698. Summary of remaining write-ins for Line 6 from overflow page	0	XXX	XXX	XXX	XXX	XXX	XXX	XXX	XXX	0
0699. Totals (Lines 0601 thru 0603 plus 0698) (Line 6 above)	0	XXX	XXX	XXX	XXX	XXX	XXX	XXX	XXX	0
1301.										XXX
1302.										XXX
1303.										XXX
1398. Summary of remaining write-ins for Line 13 from overflow page	0	0	0	0	0	0	0	0	0	XXX
1399. Totals (Lines 1301 thru 1303 plus 1398) (Line 13 above)	0	0	0	0	0	0	0	0	0	XXX

ANNUAL STATEMENT FOR THE YEAR 2020 OF THE Humana Benefit Plan of Illinois Inc.

UNDERWRITING AND INVESTMENT EXHIBIT

PART 1 - PREMIUMS

Line of Business	1 Direct Business	2 Reinsurance Assumed	3 Reinsurance Ceded	4 Net Premium Income (Cols. 1 + 2 - 3)
1. Comprehensive (hospital and medical)	0	0	0	0
2. Medicare Supplement	65,697,830	0	0	65,697,830
3. Dental only	0	0	0	0
4. Vision only	0	0	0	0
5. Federal Employees Health Benefits Plan	0	0	0	0
6. Title XVIII - Medicare	3,272,564,411	0	0	3,272,564,411
7. Title XIX - Medicaid	0	0	0	0
8. Other health	0	0	0	0
9. Health subtotal (Lines 1 through 8)	3,338,262,241	0	0	3,338,262,241
10. Life	0	0	0	0
11. Property/casualty	0	0	0	0
12. Totals (Lines 9 to 11)	3,338,262,241	0	0	3,338,262,241

ANNUAL STATEMENT FOR THE YEAR 2020 OF THE Humana Benefit Plan of Illinois Inc.

UNDERWRITING AND INVESTMENT EXHIBIT

PART 2 - CLAIMS INCURRED DURING THE YEAR

	1	2	3	4	5	6	7	8	9	10
	Total	Comprehensive (Hospital & Medical)	Medicare Supplement	Dental Only	Vision Only	Federal Employees Health Benefits Plan	Title XVIII Medicare	Title XIX Medicaid	Other Health	Other Non-Health
1. Payments during the year:										
1.1 Direct	2,631,469,881	0	58,244,590	0	0	(26,728)	2,573,252,019	0	0	0
1.2 Reinsurance assumed	0	0	0	0	0	0	0	0	0	0
1.3 Reinsurance ceded	0	0	0	0	0	0	0	0	0	0
1.4 Net	2,631,469,881	0	58,244,590	0	0	(26,728)	2,573,252,019	0	0	0
2. Paid medical incentive pools and bonuses	27,911,646	0	0	0	0	0	27,911,646	0	0	0
3. Claim liability December 31, current year from Part 2A:										
3.1 Direct	377,081,099	0	8,611,548	0	0	0	368,469,551	0	0	0
3.2 Reinsurance assumed	0	0	0	0	0	0	0	0	0	0
3.3 Reinsurance ceded	0	0	0	0	0	0	0	0	0	0
3.4 Net	377,081,099	0	8,611,548	0	0	0	368,469,551	0	0	0
4. Claim reserve December 31, current year from Part 2D:										
4.1 Direct	0	0	0	0	0	0	0	0	0	0
4.2 Reinsurance assumed	0	0	0	0	0	0	0	0	0	0
4.3 Reinsurance ceded	0	0	0	0	0	0	0	0	0	0
4.4 Net	0	0	0	0	0	0	0	0	0	0
5. Accrued medical incentive pools and bonuses, current year	31,313,971	0	0	0	0	0	31,313,971	0	0	0
6. Net healthcare receivables (a)	27,990,821	0	108	0	0	284	27,990,429	0	0	0
7. Amounts recoverable from reinsurers December 31, current year	0	0	0	0	0	0	0	0	0	0
8. Claim liability December 31, prior year from Part 2A:										
8.1 Direct	256,385,339	0	4,923,607	0	0	23	251,461,709	0	0	0
8.2 Reinsurance assumed	0	0	0	0	0	0	0	0	0	0
8.3 Reinsurance ceded	0	0	0	0	0	0	0	0	0	0
8.4 Net	256,385,339	0	4,923,607	0	0	23	251,461,709	0	0	0
9. Claim reserve December 31, prior year from Part 2D:										
9.1 Direct	0	0	0	0	0	0	0	0	0	0
9.2 Reinsurance assumed	0	0	0	0	0	0	0	0	0	0
9.3 Reinsurance ceded	0	0	0	0	0	0	0	0	0	0
9.4 Net	0	0	0	0	0	0	0	0	0	0
10. Accrued medical incentive pools and bonuses, prior year	20,198,141	0	0	0	0	0	20,198,141	0	0	0
11. Amounts recoverable from reinsurers December 31, prior year	0	0	0	0	0	0	0	0	0	0
12. Incurred Benefits:										
12.1 Direct	2,724,174,820	0	61,932,423	0	0	(27,034)	2,662,269,432	0	0	0
12.2 Reinsurance assumed	0	0	0	0	0	0	0	0	0	0
12.3 Reinsurance ceded	0	0	0	0	0	0	0	0	0	0
12.4 Net	2,724,174,820	0	61,932,423	0	0	(27,034)	2,662,269,432	0	0	0
13. Incurred medical incentive pools and bonuses	39,027,476	0	0	0	0	0	39,027,476	0	0	0

(a) Excludes \$ 0 loans or advances to providers not yet expensed.

UNDERWRITING AND INVESTMENT EXHIBIT

PART 2A - CLAIMS LIABILITY END OF CURRENT YEAR

	1	2	3	4	5	6	7	8	9	10
	Total	Comprehensive (Hospital & Medical)	Medicare Supplement	Dental Only	Vision Only	Federal Employees Health Benefits Plan	Title XVIII Medicare	Title XIX Medicaid	Other Health	Other Non-Health
1. Reported in Process of Adjustment:										
1.1 Direct	116,127,871	0	828,363	0	0	0	115,299,508	0	0	0
1.2 Reinsurance assumed	0	0	0	0	0	0	0	0	0	0
1.3 Reinsurance ceded	0	0	0	0	0	0	0	0	0	0
1.4 Net	116,127,871	0	828,363	0	0	0	115,299,508	0	0	0
2. Incurred but Unreported:										
2.1 Direct	188,954,436	0	7,783,185	0	0	0	181,171,251	0	0	0
2.2 Reinsurance assumed	0	0	0	0	0	0	0	0	0	0
2.3 Reinsurance ceded	0	0	0	0	0	0	0	0	0	0
2.4 Net	188,954,436	0	7,783,185	0	0	0	181,171,251	0	0	0
3. Amounts Withheld from Paid Claims and Capitations:										
3.1 Direct	71,998,792	0	0	0	0	0	71,998,792	0	0	0
3.2 Reinsurance assumed	0	0	0	0	0	0	0	0	0	0
3.3 Reinsurance ceded	0	0	0	0	0	0	0	0	0	0
3.4 Net	71,998,792	0	0	0	0	0	71,998,792	0	0	0
4. TOTALS:										
4.1 Direct	377,081,099	0	8,611,548	0	0	0	368,469,551	0	0	0
4.2 Reinsurance assumed	0	0	0	0	0	0	0	0	0	0
4.3 Reinsurance ceded	0	0	0	0	0	0	0	0	0	0
4.4 Net	377,081,099	0	8,611,548	0	0	0	368,469,551	0	0	0

ANNUAL STATEMENT FOR THE YEAR 2020 OF THE Humana Benefit Plan of Illinois Inc.

UNDERWRITING AND INVESTMENT EXHIBIT

PART 2B - ANALYSIS OF CLAIMS UNPAID - PRIOR YEAR - NET OF REINSURANCE

Line of Business	Claims Paid During the Year		Claim Reserve and Claim Liability December 31 of Current Year		5 Claims Incurred In Prior Years (Columns 1 + 3)	6 Estimated Claim Reserve and Claim Liability December 31 of Prior Year
	1	2	3	4		
	On Claims Incurred Prior to January 1 of Current Year	On Claims Incurred During the Year	On Claims Unpaid December 31 of Prior Year	On Claims Incurred During the Year		
1. Comprehensive (hospital and medical)	0	0	0	0	0	0
2. Medicare Supplement	4,968,719	53,275,871	14,587	8,596,962	4,983,305	4,923,607
3. Dental Only	0	0	0	0	0	0
4. Vision Only	0	0	0	0	0	0
5. Federal Employees Health Benefits Plan	(26,728)	0	0	0	(26,728)	23
6. Title XVIII - Medicare	189,593,934	2,383,658,084	2,894,445	365,575,106	192,488,379	251,461,709
7. Title XIX - Medicaid	0	0	0	0	0	0
8. Other health	0	0	0	0	0	0
9. Health subtotal (Lines 1 to 8)	194,535,925	2,436,933,956	2,909,032	374,172,067	197,444,956	256,385,339
10. Healthcare receivables (a)	511,767	68,588,237	0	0	511,767	41,109,184
11. Other non-health	0	0	0	0	0	0
12. Medical incentive pools and bonus amounts	19,901,590	8,010,056	0	31,313,971	19,901,590	20,198,141
13. Totals (Lines 9 - 10 + 11 + 12)	213,925,748	2,376,355,774	2,909,032	405,486,038	216,834,779	235,474,296

(a) Excludes \$0 loans or advances to providers not yet expensed.

UNDERWRITING AND INVESTMENT EXHIBIT

PART 2C - DEVELOPMENT OF PAID AND INCURRED HEALTH CLAIMS

(\$000 Omitted)

Section A - Paid Health Claims - Comprehensive (Hospital & Medical)

Year in Which Losses Were Incurred	Cumulative Net Amounts Paid				
	1 2016	2 2017	3 2018	4 2019	5 2020
1. Prior	NONE				
2. 2016					
3. 2017					
4. 2018					
5. 2019					
6. 2020					

Section B - Incurred Health Claims - Comprehensive (Hospital & Medical)

Year in Which Losses Were Incurred	Sum of Cumulative Net Amount Paid and Claim Liability, Claim Reserve and Medical Incentive Pool and Bonuses Outstanding at End of Year				
	1 2016	2 2017	3 2018	4 2019	5 2020
1. Prior	NONE				
2. 2016					
3. 2017					
4. 2018					
5. 2019					
6. 2020					

Section C - Incurred Year Health Claims and Claims Adjustment Expense Ratio - Comprehensive (Hospital & Medical)

Years in which Premiums were Earned and Claims were Incurred	1 Premiums Earned	2 Claims Payment	3 Claim Adjustment Expense (Col. 3/2)	4 Percent (Col. 3/4)	5 Claim and Claim Adjustment Expense Payments (Col. 5/1)	6 Percent (Col. 5/1)	7 Claims Unpaid	8 Unpaid Claims Adjustment Expenses	9 Total Claims and Claims Adjustment Expense Incurred (Col. 5+7+8)	10 Percent (Col. 9/1)
1. 2016	NONE									
2. 2017										
3. 2018										
4. 2019										
5. 2020										

UNDERWRITING AND INVESTMENT EXHIBIT

PART 2C - DEVELOPMENT OF PAID AND INCURRED HEALTH CLAIMS
(\$000 Omitted)

Section A - Paid Health Claims - Medicare Supplement

Year in Which Losses Were Incurred		Cumulative Net Amounts Paid				
		1 2016	2 2017	3 2018	4 2019	5 2020
1.	Prior	2	2	2	2	2
2.	2016	24	28	28	30	30
3.	2017	XXX	55	75	75	75
4.	2018	XXX	XXX	3,033	3,996	3,990
5.	2019	XXX	XXX	XXX	27,033	32,008
6.	2020	XXX	XXX	XXX	XXX	53,276

Section B - Incurred Health Claims - Medicare Supplement

Year in Which Losses Were Incurred		Sum of Cumulative Net Amount Paid and Claim Liability, Claim Reserve and Medical Incentive Pool and Bonuses Outstanding at End of Year				
		1 2016	2 2017	3 2018	4 2019	5 2020
1.	Prior	2	2	2	2	2
2.	2016	29	28	28	30	30
3.	2017	XXX	63	75	75	75
4.	2018	XXX	XXX	3,952	3,997	3,990
5.	2019	XXX	XXX	XXX	31,955	32,022
6.	2020	XXX	XXX	XXX	XXX	61,873

Section C - Incurred Year Health Claims and Claims Adjustment Expense Ratio - Medicare Supplement

Years in which Premiums were Earned and Claims were Incurred	1 Premiums Earned	2 Claims Payment	3 Claim Adjustment Expense Payments	4 (Col. 3/2) Percent	5 Claim and Claim Adjustment Expense Payments (Col. 2 + 3)	6 (Col. 5/1) Percent	7 Claims Unpaid	8 Unpaid Claims Adjustment Expenses	9 Total Claims and Claims Adjustment Expense Incurred (Col. 5+7+8)	10 (Col. 9/1) Percent
1. 2016	28	30	0	0.9	30	107.1	0	0	30	107.1
2. 2017	88	75	1	0.9	76	85.9	0	0	76	85.9
3. 2018	4,122	3,990	38	1.0	4,028	97.7	0	0	4,028	97.7
4. 2019	29,935	32,008	304	1.0	32,312	107.9	14	0	32,327	108.0
5. 2020	65,698	53,276	507	1.0	53,783	81.9	8,597	79	62,458	95.1

UNDERWRITING AND INVESTMENT EXHIBIT

PART 2C - DEVELOPMENT OF PAID AND INCURRED HEALTH CLAIMS
 (\$000 Omitted)

Section A - Paid Health Claims - Dental Only

Year in Which Losses Were Incurred	Cumulative Net Amounts Paid				
	1 2016	2 2017	3 2018	4 2019	5 2020
1. Prior	NONE				
2. 2016					
3. 2017					
4. 2018					
5. 2019					
6. 2020					

Section B - Incurred Health Claims - Dental Only

Year in Which Losses Were Incurred	Sum of Cumulative Net Amount Paid and Claim Liability, Claim Reserve and Medical Incentive Pool and Bonuses Outstanding at End of Year				
	1 2016	2 2017	3 2018	4 2019	5 2020
1. Prior	NONE				
2. 2016					
3. 2017					
4. 2018					
5. 2019					
6. 2020					

Section C - Incurred Year Health Claims and Claims Adjustment Expense Ratio - Dental Only

Years in which Premiums were Earned and Claims were Incurred	1 Premiums Earned	2 Claims Payment	3 Claim Adjustment Expense (Col. 3/2)	4 Percent	5 Claim and Claim Adjustment Expense Payments (Col. 5/1)	6 Percent	7 Claims Unpaid	8 Unpaid Claims Adjustment Expenses	9 Total Claims and Claims Adjustment Expense Incurred (Col. 5+7+8)	10 (Col. 9/1) Percent
1. 2016	NONE									
2. 2017										
3. 2018										
4. 2019										
5. 2020										

12.D0

UNDERWRITING AND INVESTMENT EXHIBIT

PART 2C - DEVELOPMENT OF PAID AND INCURRED HEALTH CLAIMS
 (\$000 Omitted)

Section A - Paid Health Claims - Vision Only

Year in Which Losses Were Incurred	Cumulative Net Amounts Paid				
	1 2016	2 2017	3 2018	4 2019	5 2020
1. Prior	NONE				
2. 2016					
3. 2017					
4. 2018					
5. 2019					
6. 2020					

Section B - Incurred Health Claims - Vision Only

Year in Which Losses Were Incurred	Sum of Cumulative Net Amount Paid and Claim Liability, Claim Reserve and Medical Incentive Pool and Bonuses Outstanding at End of Year				
	1 2016	2 2017	3 2018	4 2019	5 2020
1. Prior	NONE				
2. 2016					
3. 2017					
4. 2018					
5. 2019					
6. 2020					

Section C - Incurred Year Health Claims and Claims Adjustment Expense Ratio - Vision Only

Years in which Premiums were Earned and Claims were Incurred	1 Premiums Earned	2 Claims Payment	3 Claim Adjustment Expense (Col. 3/2)	4 Percent	5 Claim and Claim Adjustment Expense Payments (Col. 5/1)	6 Percent	7 Claims Unpaid	8 Unpaid Claims Adjustment Expenses	9 Total Claims and Claims Adjustment Expense Incurred (Col. 5+7+8)	10 (Col. 9/1) Percent
1. 2016	NONE									
2. 2017										
3. 2018										
4. 2019										
5. 2020										

12.VO

UNDERWRITING AND INVESTMENT EXHIBIT

PART 2C - DEVELOPMENT OF PAID AND INCURRED HEALTH CLAIMS

(\$000 Omitted)

Section A - Paid Health Claims - Federal Employees Health Benefits Plan Premium

Year in Which Losses Were Incurred		Cumulative Net Amounts Paid				
		1 2016	2 2017	3 2018	4 2019	5 2020
1.	Prior	763	743	744	744	744
2.	2016	3,874	4,265	4,265	4,265	4,265
3.	2017	XXX	0	(8)	(8)	(8)
4.	2018	XXX	XXX	0	(19)	(19)
5.	2019	XXX	XXX	XXX	0	(27)
6.	2020	XXX	XXX	XXX	XXX	0

Section B - Incurred Health Claims - Federal Employees Health Benefits Plan Premium

Year in Which Losses Were Incurred		Sum of Cumulative Net Amount Paid and Claim Liability, Claim Reserve and Medical Incentive Pool and Bonuses Outstanding at End of Year				
		1 2016	2 2017	3 2018	4 2019	5 2020
1.	Prior	778	743	744	744	744
2.	2016	4,445	4,269	4,265	4,265	4,265
3.	2017	XXX	0	(8)	(8)	(8)
4.	2018	XXX	XXX	0	(19)	(19)
5.	2019	XXX	XXX	XXX	0	(27)
6.	2020	XXX	XXX	XXX	XXX	0

Section C - Incurred Year Health Claims and Claims Adjustment Expense Ratio - Federal Employees Health Benefits Plan Premium

Years in which Premiums were Earned and Claims were Incurred	1 Premiums Earned	2 Claims Payment	3 Claim Adjustment Expense Payments	4 (Col. 3/2) Percent	5 Claim and Claim Adjustment Expense Payments (Col. 2 + 3)	6 (Col. 5/1) Percent	7 Claims Unpaid	8 Unpaid Claims Adjustment Expenses	9 Total Claims and Claims Adjustment Expense Incurred (Col. 5+7+8)	10 (Col. 9/1) Percent
1. 2016	4,585	4,265	41	1.0	4,306	93.9	0	0	4,306	93.9
2. 2017	134	(8)	0	0.0	(8)	(6.0)	0	0	(8)	(6.0)
3. 2018	(54)	(19)	0	0.0	(19)	35.6	0	0	(19)	35.6
4. 2019	0	(27)	0	0.0	(27)	0.0	0	0	(27)	0.0
5. 2020	0	0	0	0.0	0	0.0	0	0	0	0.0

UNDERWRITING AND INVESTMENT EXHIBIT

PART 2C - DEVELOPMENT OF PAID AND INCURRED HEALTH CLAIMS

(\$000 Omitted)

Section A - Paid Health Claims - Title XVIII

Year in Which Losses Were Incurred		Cumulative Net Amounts Paid				
		1 2016	2 2017	3 2018	4 2019	5 2020
1.	Prior	40,777	40,329	39,858	39,763	39,731
2.	2016	748,060	807,815	807,356	807,236	807,113
3.	2017	XXX	767,897	833,252	833,371	833,397
4.	2018	XXX	XXX	1,474,503	1,610,984	1,612,170
5.	2019	XXX	XXX	XXX	1,964,515	2,172,953
6.	2020	XXX	XXX	XXX	XXX	2,391,668

Section B - Incurred Health Claims - Title XVIII

Year in Which Losses Were Incurred		Sum of Cumulative Net Amount Paid and Claim Liability, Claim Reserve and Medical Incentive Pool and Bonuses Outstanding at End of Year				
		1 2016	2 2017	3 2018	4 2019	5 2020
1.	Prior	41,220	40,374	39,858	39,763	39,731
2.	2016	821,601	808,616	807,431	807,236	807,113
3.	2017	XXX	852,802	834,545	833,504	833,397
4.	2018	XXX	XXX	1,655,351	1,613,468	1,612,346
5.	2019	XXX	XXX	XXX	2,233,558	2,175,672
6.	2020	XXX	XXX	XXX	XXX	2,788,557

Section C - Incurred Year Health Claims and Claims Adjustment Expense Ratio - Title XVIII

Years in which Premiums were Earned and Claims were Incurred	1 Premiums Earned	2 Claims Payment	3 Claim Adjustment Expense Payments	4 (Col. 3/2) Percent	5 Claim and Claim Adjustment Expense Payments (Col. 2 + 3)	6 (Col. 5/1) Percent	7 Claims Unpaid	8 Unpaid Claims Adjustment Expenses	9 Total Claims and Claims Adjustment Expense Incurred (Col. 5+7+8)	10 (Col. 9/1) Percent
1. 2016	964,901	807,113	7,676	1.0	814,789	84.4	0	0	814,789	84.4
2. 2017	1,016,289	833,397	7,926	1.0	841,323	82.8	0	0	841,323	82.8
3. 2018	1,901,997	1,612,170	15,332	1.0	1,627,502	85.6	176	1	1,627,678	85.6
4. 2019	2,551,567	2,172,953	20,665	1.0	2,193,618	86.0	2,719	16	2,196,352	86.1
5. 2020	3,272,564	2,391,668	22,745	1.0	2,414,413	73.8	396,889	2,271	2,813,573	86.0

UNDERWRITING AND INVESTMENT EXHIBIT

PART 2C - DEVELOPMENT OF PAID AND INCURRED HEALTH CLAIMS

(\$000 Omitted)

Section A - Paid Health Claims - Title XIX

Year in Which Losses Were Incurred	Cumulative Net Amounts Paid				
	1 2016	2 2017	3 2018	4 2019	5 2020
1. Prior	NONE				
2. 2016					
3. 2017					
4. 2018					
5. 2019					
6. 2020					

Section B - Incurred Health Claims - Title XIX

Year in Which Losses Were Incurred	Sum of Cumulative Net Amount Paid and Claim Liability, Claim Reserve and Medical Incentive Pool and Bonuses Outstanding at End of Year				
	1 2016	2 2017	3 2018	4 2019	5 2020
1. Prior	NONE				
2. 2016					
3. 2017					
4. 2018					
5. 2019					
6. 2020					

Section C - Incurred Year Health Claims and Claims Adjustment Expense Ratio - Title XIX

Years in which Premiums were Earned and Claims were Incurred	1 Premiums Earned	2 Claims Payment	3 Claim Adjustment Expense (Col. 3/2)	4 Percent (Col. 3/2)	5 Claim and Claim Adjustment Expense Payments (Col. 5/1)	6 Percent (Col. 5/1)	7 Claims Unpaid	8 Unpaid Claims Adjustment Expenses	9 Total Claims and Claims Adjustment Expense Incurred (Col. 5+7+8)	10 Percent (Col. 9/1)
1. 2016	NONE									
2. 2017										
3. 2018										
4. 2019										
5. 2020										

UNDERWRITING AND INVESTMENT EXHIBIT

PART 2C - DEVELOPMENT OF PAID AND INCURRED HEALTH CLAIMS

(\$000 Omitted)

Section A - Paid Health Claims - Other

Year in Which Losses Were Incurred	Cumulative Net Amounts Paid				
	1 2016	2 2017	3 2018	4 2019	5 2020
1. Prior	NONE				
2. 2016					
3. 2017					
4. 2018					
5. 2019					
6. 2020					

Section B - Incurred Health Claims - Other

Year in Which Losses Were Incurred	Sum of Cumulative Net Amount Paid and Claim Liability, Claim Reserve and Medical Incentive Pool and Bonuses Outstanding at End of Year				
	1 2016	2 2017	3 2018	4 2019	5 2020
1. Prior	NONE				
2. 2016					
3. 2017					
4. 2018					
5. 2019					
6. 2020					

Section C - Incurred Year Health Claims and Claims Adjustment Expense Ratio - Other

Years in which Premiums were Earned and Claims were Incurred	1 Premiums Earned	2 Claims Payment	3 Claim Adjustment Expense (Col. 3/2)	4 Percent (Col. 3/2)	5 Claim and Claim Adjustment Expense Payments (Col. 5/1)	6 Percent (Col. 5/1)	7 Claims Unpaid	8 Unpaid Claims Adjustment Expenses	9 Total Claims and Claims Adjustment Expense Incurred (Col. 5+7+8)	10 Percent (Col. 9/1)
1. 2016	NONE									
2. 2017										
3. 2018										
4. 2019										
5. 2020										

12.01

UNDERWRITING AND INVESTMENT EXHIBIT

PART 2C - DEVELOPMENT OF PAID AND INCURRED HEALTH CLAIMS
(\$000 Omitted)

Section A - Paid Health Claims - Grand Total

Year in Which Losses Were Incurred		Cumulative Net Amounts Paid				
		1 2016	2 2017	3 2018	4 2019	5 2020
1.	Prior	41,542	41,074	40,604	40,509	40,477
2.	2016	751,958	812,108	811,649	811,530	811,408
3.	2017	XXX	767,952	833,319	833,438	833,464
4.	2018	XXX	XXX	1,477,536	1,614,960	1,616,140
5.	2019	XXX	XXX	XXX	1,991,549	2,204,935
6.	2020	XXX	XXX	XXX	XXX	2,444,944

Section B - Incurred Health Claims - Grand Total

Year in Which Losses Were Incurred		Sum of Cumulative Net Amount Paid and Claim Liability, Claim Reserve and Medical Incentive Pool and Bonuses Outstanding at End of Year				
		1 2016	2 2017	3 2018	4 2019	5 2020
1.	Prior	42,000	41,119	40,604	40,509	40,477
2.	2016	826,075	812,913	811,724	811,530	811,408
3.	2017	XXX	852,865	834,612	833,571	833,464
4.	2018	XXX	XXX	1,659,303	1,617,446	1,616,316
5.	2019	XXX	XXX	XXX	2,265,513	2,207,668
6.	2020	XXX	XXX	XXX	XXX	2,850,430

Section C - Incurred Year Health Claims and Claims Adjustment Expense Ratio - Grand Total

Years in which Premiums were Earned and Claims were Incurred	1 Premiums Earned	2 Claims Payment	3 Claim Adjustment Expense Payments	4 (Col. 3/2) Percent	5 Claim and Claim Adjustment Expense Payments (Col. 2 + 3)	6 (Col. 5/1) Percent	7 Claims Unpaid	8 Unpaid Claims Adjustment Expenses	9 Total Claims and Claims Adjustment Expense Incurred (Col. 5+7+8)	10 (Col. 9/1) Percent
1.	969,514	811,408	7,716	1.0	819,125	84.5	0	0	819,125	84.5
2.	1,016,511	833,464	7,926	1.0	841,391	82.8	0	0	841,391	82.8
3.	1,906,065	1,616,140	15,370	1.0	1,631,510	85.6	176	1	1,631,687	85.6
4.	2,581,502	2,204,935	20,969	1.0	2,225,904	86.2	2,733	16	2,228,652	86.3
5.	3,338,262	2,444,944	23,251	1.0	2,468,195	73.9	405,486	2,349	2,876,031	86.2

12.GT

ANNUAL STATEMENT FOR THE YEAR 2020 OF THE Humana Benefit Plan of Illinois Inc.

UNDERWRITING AND INVESTMENT EXHIBIT

PART 2D - AGGREGATE RESERVE FOR ACCIDENT AND HEALTH CONTRACTS ONLY

	1	2	3	4	5	6	7	8	9
	Total	Comprehensive (Hospital & Medical)	Medicare Supplement	Dental Only	Vision Only	Federal Employees Health Benefits Plan	Title XVIII Medicare	Title XIX Medicaid	Other
1. Unearned premium reserves	0	0	0	0	0	0	0	0	0
2. Additional policy reserves (a)	35,110,745	0	35,110,745	0	0	0	0	0	0
3. Reserve for future contingent benefits	0	0	0	0	0	0	0	0	0
4. Reserve for rate credits or experience rating refunds (including \$0) for investment income	6,323,271	0	0	0	0	0	6,323,271	0	0
5. Aggregate write-ins for other policy reserves	7,687,409	0	0	0	0	0	7,687,409	0	0
6. Totals (gross)	49,121,425	0	35,110,745	0	0	0	14,010,681	0	0
7. Reinsurance ceded	0	0	0	0	0	0	0	0	0
8. Totals (Net)(Page 3, Line 4)	49,121,425	0	35,110,745	0	0	0	14,010,681	0	0
9. Present value of amounts not yet due on claims	0	0	0	0	0	0	0	0	0
10. Reserve for future contingent benefits	0	0	0	0	0	0	0	0	0
11. Aggregate write-ins for other claim reserves	0	0	0	0	0	0	0	0	0
12. Totals (gross)	0	0	0	0	0	0	0	0	0
13. Reinsurance ceded	0	0	0	0	0	0	0	0	0
14. Totals (Net)(Page 3, Line 7)	0	0	0	0	0	0	0	0	0
DETAILS OF WRITE-INS									
0501. Risk Adjustment Premium Payable	7,687,409	0	0	0	0	0	7,687,409	0	0
0502.									
0503.									
0598. Summary of remaining write-ins for Line 5 from overflow page	0	0	0	0	0	0	0	0	0
0599. Totals (Lines 0501 thru 0503 plus 0598) (Line 5 above)	7,687,409	0	0	0	0	0	7,687,409	0	0
1101.									
1102.									
1103.									
1198. Summary of remaining write-ins for Line 11 from overflow page	0	0	0	0	0	0	0	0	0
1199. Totals (Lines 1101 thru 1103 plus 1198) (Line 11 above)	0	0	0	0	0	0	0	0	0

(a) Includes \$35,036,999 premium deficiency reserve.

UNDERWRITING AND INVESTMENT EXHIBIT

PART 3 - ANALYSIS OF EXPENSES

	Claim Adjustment Expenses		3 General Administrative Expenses	4 Investment Expenses	5 Total
	1 Cost Containment Expenses	2 Other Claim Adjustment Expenses			
1. Rent (\$0 for occupancy of own building)	658,454	148,819	2,091,907	4,416	2,903,597
2. Salary, wages and other benefits	30,492,880	6,585,992	95,908,793	200,870	133,188,535
3. Commissions (less \$0 ceded plus \$0 assumed)	0	0	68,455,485	4,004	68,459,489
4. Legal fees and expenses	562,751	102,896	844,848	1,632	1,512,126
5. Certifications and accreditation fees	7,853	5,560	78,161	165	91,738
6. Auditing, actuarial and other consulting services	1,806,682	389,967	5,026,565	10,498	7,233,712
7. Traveling expenses	206,199	44,684	582,442	1,218	834,543
8. Marketing and advertising	5,356,658	1,207,391	16,895,725	35,651	23,495,424
9. Postage, express and telephone	3,183,421	704,235	9,592,076	19,934	13,499,666
10. Printing and office supplies	1,329,616	292,232	3,934,208	8,263	5,564,318
11. Occupancy, depreciation and amortization	446,043	100,815	1,430,796	(10)	1,977,645
12. Equipment	374,019	84,537	1,188,391	2,508	1,649,455
13. Cost or depreciation of EDP equipment and software	1,624,556	366,887	5,171,314	(10,049)	7,152,708
14. Outsourced services including EDP, claims, and other services	31,192,695	5,117,975	58,055,913	118,416	94,484,998
15. Boards, bureaus and association fees	391,305	68,174	458,455	843	918,776
16. Insurance, except on real estate	199,367	44,685	619,330	1,305	864,687
17. Collection and bank service charges	436,329	98,619	1,386,320	2,927	1,924,194
18. Group service and administration fees	2,416,747	367,848	720,350	404	3,505,350
19. Reimbursements by uninsured plans	0	0	0	0	0
20. Reimbursements from fiscal intermediaries	0	0	0	0	0
21. Real estate expenses	719,471	162,615	2,285,932	4,825	3,172,843
22. Real estate taxes	0	0	0	0	0
23. Taxes, licenses and fees:					
23.1 State and local insurance taxes	0	0	3,442,673	4	3,442,677
23.2 State premium taxes	0	0	1,168,178	0	1,168,178
23.3 Regulatory authority licenses and fees	0	0	1,213,414	1,790	1,215,204
23.4 Payroll taxes	0	0	5,753,159	12,054	5,765,214
23.5 Other (excluding federal income and real estate taxes)	0	0	54,540,929	384	54,541,314
24. Investment expenses not included elsewhere	78,722	17,792	251,123	(476)	347,162
25. Aggregate write-ins for expenses	146,274	33,061	1,490,377	272	1,669,984
26. Total expenses incurred (Lines 1 to 25)	81,630,041	15,944,784	342,586,866	421,847	(a) 440,583,537
27. Less expenses unpaid December 31, current year	0	2,366,094	5,081,132	0	7,447,226
28. Add expenses unpaid December 31, prior year	0	1,742,463	4,834,795	0	6,577,258
29. Amounts receivable relating to uninsured plans, prior year	0	0	14,595,149	0	14,595,149
30. Amounts receivable relating to uninsured plans, current year	0	0	44,200,267	0	44,200,267
31. Total expenses paid (Lines 26 minus 27 plus 28 minus 29 plus 30)	81,630,041	15,321,153	371,945,647	421,847	469,318,687
DETAILS OF WRITE-INS					
2501. Miscellaneous Administrative Expenses	146,274	33,061	1,490,377	272	1,669,984
2502.					
2503.					
2598. Summary of remaining write-ins for Line 25 from overflow page	0	0	0	0	0
2599. Totals (Lines 2501 thru 2503 plus 2598)(Line 25 above)	146,274	33,061	1,490,377	272	1,669,984

(a) Includes management fees of \$281,609,460 to affiliates and \$0 to non-affiliates.

EXHIBIT OF NET INVESTMENT INCOME

	1 Collected During Year	2 Earned During Year
1. U.S. government bonds	(a) 126,492	99,936
1.1 Bonds exempt from U.S. tax	(a) 0	0
1.2 Other bonds (unaffiliated)	(a) 13,760,225	14,081,355
1.3 Bonds of affiliates	(a) 0	0
2.1 Preferred stocks (unaffiliated)	(b) 0	0
2.11 Preferred stocks of affiliates	(b) 0	0
2.2 Common stocks (unaffiliated)	0	0
2.21 Common stocks of affiliates	0	0
3. Mortgage loans	(c) 0	0
4. Real estate	(d) 0	0
5. Contract Loans	0	0
6. Cash, cash equivalents and short-term investments	(e) 1,534,571	1,467,223
7. Derivative instruments	(f) 0	0
8. Other invested assets	0	0
9. Aggregate write-ins for investment income	22,363	22,363
10. Total gross investment income	15,443,651	15,670,877
11. Investment expenses		(g) 407,615
12. Investment taxes, licenses and fees, excluding federal income taxes		(g) 14,232
13. Interest expense		(h) 0
14. Depreciation on real estate and other invested assets		(i) 0
15. Aggregate write-ins for deductions from investment income		0
16. Total deductions (Lines 11 through 15)		421,847
17. Net investment income (Line 10 minus Line 16)		15,249,030
DETAILS OF WRITE-INS		
0901. Miscellaneous Investment Income	22,363	22,363
0902.		
0903.		
0998. Summary of remaining write-ins for Line 9 from overflow page	0	0
0999. Totals (Lines 0901 thru 0903 plus 0998) (Line 9, above)	22,363	22,363
1501.		
1502.		
1503.		
1598. Summary of remaining write-ins for Line 15 from overflow page		0
1599. Totals (Lines 1501 thru 1503 plus 1598) (Line 15, above)		0

- (a) Includes \$ (258,601) accrual of discount less \$ 3,849,409 amortization of premium and less \$ 815,970 paid for accrued interest on purchases.
- (b) Includes \$ 0 accrual of discount less \$ 0 amortization of premium and less \$ 0 paid for accrued dividends on purchases.
- (c) Includes \$ 0 accrual of discount less \$ 0 amortization of premium and less \$ 0 paid for accrued interest on purchases.
- (d) Includes \$ 0 for company's occupancy of its own buildings; and excludes \$ 0 interest on encumbrances.
- (e) Includes \$ 1,160,465 accrual of discount less \$ 0 amortization of premium and less \$ 0 paid for accrued interest on purchases.
- (f) Includes \$ 0 accrual of discount less \$ 0 amortization of premium.
- (g) Includes \$ 0 investment expenses and \$ 0 investment taxes, licenses and fees, excluding federal income taxes, attributable to segregated and Separate Accounts.
- (h) Includes \$ 0 interest on surplus notes and \$ 0 interest on capital notes.
- (i) Includes \$ 0 depreciation on real estate and \$ 0 depreciation on other invested assets.

EXHIBIT OF CAPITAL GAINS (LOSSES)

	1 Realized Gain (Loss) On Sales or Maturity	2 Other Realized Adjustments	3 Total Realized Capital Gain (Loss) (Columns 1 + 2)	4 Change in Unrealized Capital Gain (Loss)	5 Change in Unrealized Foreign Exchange Capital Gain (Loss)
1. U.S. Government bonds	0	0	0	0	0
1.1 Bonds exempt from U.S. tax	0	0	0	0	0
1.2 Other bonds (unaffiliated)	4,246,060	0	4,246,060	39,488	0
1.3 Bonds of affiliates	0	0	0	0	0
2.1 Preferred stocks (unaffiliated)	0	0	0	0	0
2.11 Preferred stocks of affiliates	0	0	0	0	0
2.2 Common stocks (unaffiliated)	0	0	0	0	0
2.21 Common stocks of affiliates	0	0	0	0	0
3. Mortgage loans	0	0	0	0	0
4. Real estate	0	0	0	0	0
5. Contract loans	0	0	0	0	0
6. Cash, cash equivalents and short-term investments	130	0	130	0	0
7. Derivative instruments	0	0	0	0	0
8. Other invested assets	0	0	0	0	0
9. Aggregate write-ins for capital gains (losses)	0	0	0	0	0
10. Total capital gains (losses)	4,246,190	0	4,246,190	39,488	0
DETAILS OF WRITE-INS					
0901.					
0902.					
0903.					
0998. Summary of remaining write-ins for Line 9 from overflow page	0	0	0	0	0
0999. Totals (Lines 0901 thru 0903 plus 0998) (Line 9, above)	0	0	0	0	0

EXHIBIT OF NON-ADMITTED ASSETS

	1	2	3
	Current Year Total Nonadmitted Assets	Prior Year Total Nonadmitted Assets	Change in Total Nonadmitted Assets (Col. 2 - Col. 1)
1. Bonds (Schedule D)	0	0	0
2. Stocks (Schedule D):			
2.1 Preferred stocks	0	0	0
2.2 Common stocks	0	0	0
3. Mortgage loans on real estate (Schedule B):			
3.1 First liens	0	0	0
3.2 Other than first liens.....	0	0	0
4. Real estate (Schedule A):			
4.1 Properties occupied by the company	0	0	0
4.2 Properties held for the production of income.....	0	0	0
4.3 Properties held for sale	0	0	0
5. Cash (Schedule E - Part 1), cash equivalents (Schedule E - Part 2) and short-term investments (Schedule DA)	0	0	0
6. Contract loans	0	0	0
7. Derivatives (Schedule DB)	0	0	0
8. Other invested assets (Schedule BA)	0	0	0
9. Receivables for securities	0	0	0
10. Securities lending reinvested collateral assets (Schedule DL)	0	0	0
11. Aggregate write-ins for invested assets	0	0	0
12. Subtotals, cash and invested assets (Lines 1 to 11)	0	0	0
13. Title plants (for Title insurers only)	0	0	0
14. Investment income due and accrued	0	0	0
15. Premiums and considerations:			
15.1 Uncollected premiums and agents' balances in the course of collection	1,196,504	1,091,626	(104,878)
15.2 Deferred premiums, agents' balances and installments booked but deferred and not yet due	0	0	0
15.3 Accrued retrospective premiums and contracts subject to redetermination	0	0	0
16. Reinsurance:			
16.1 Amounts recoverable from reinsurers	0	0	0
16.2 Funds held by or deposited with reinsured companies	0	0	0
16.3 Other amounts receivable under reinsurance contracts	0	0	0
17. Amounts receivable relating to uninsured plans	0	0	0
18.1 Current federal and foreign income tax recoverable and interest thereon	0	0	0
18.2 Net deferred tax asset	1,352,594	408,975	(943,619)
19. Guaranty funds receivable or on deposit	0	0	0
20. Electronic data processing equipment and software	0	0	0
21. Furniture and equipment, including health care delivery assets	35,254	45,830	10,576
22. Net adjustment in assets and liabilities due to foreign exchange rates	0	0	0
23. Receivable from parent, subsidiaries and affiliates	699,409	0	(699,409)
24. Health care and other amounts receivable	17,895,498	1,172,374	(16,723,123)
25. Aggregate write-ins for other than invested assets	11,302,544	6,853,257	(4,449,286)
26. Total assets excluding Separate Accounts, Segregated Accounts and Protected Cell Accounts (Lines 12 to 25)	32,481,802	9,572,063	(22,909,739)
27. From Separate Accounts, Segregated Accounts and Protected Cell Accounts	0	0	0
28. Total (Lines 26 and 27)	32,481,802	9,572,063	(22,909,739)
DETAILS OF WRITE-INS			
1101.			
1102.			
1103.			
1198. Summary of remaining write-ins for Line 11 from overflow page	0	0	0
1199. Totals (Lines 1101 thru 1103 plus 1198)(Line 11 above)	0	0	0
2501. Prepaid Commissions	6,526,100	6,769,222	243,122
2502. Provider Contracts	3,857,143	0	(3,857,143)
2503. Prepaid Expenses	919,300	0	(919,300)
2598. Summary of remaining write-ins for Line 25 from overflow page	0	84,035	84,035
2599. Totals (Lines 2501 thru 2503 plus 2598)(Line 25 above)	11,302,544	6,853,257	(4,449,286)

EXHIBIT 1 - ENROLLMENT BY PRODUCT TYPE FOR HEALTH BUSINESS ONLY

Source of Enrollment	Total Members at End of					6 Current Year Member Months
	1 Prior Year	2 First Quarter	3 Second Quarter	4 Third Quarter	5 Current Year	
1. Health Maintenance Organizations	105,610	116,974	118,251	119,514	119,823	1,420,135
2. Provider Service Organizations	0	0	0	0	0	0
3. Preferred Provider Organizations	123,554	142,462	144,932	149,123	151,424	1,753,943
4. Point of Service	0	0	0	0	0	0
5. Indemnity Only	0	0	0	0	0	0
6. Aggregate write-ins for other lines of business	26,785	37,072	40,213	42,551	42,523	476,462
7. Total	255,949	296,508	303,396	311,188	313,770	3,650,540
DETAILS OF WRITE-INS						
0601. Medicare Supplemental	26,785	37,072	40,213	42,551	42,523	476,462
0602.						
0603.						
0698. Summary of remaining write-ins for Line 6 from overflow page	0	0	0	0	0	0
0699. Totals (Lines 0601 thru 0603 plus 0698) (Line 6 above)	26,785	37,072	40,213	42,551	42,523	476,462

STATEMENT AS OF December 31, 2020 OF Humana Benefit Plan of Illinois, Inc.

NOTES TO THE FINANCIAL STATEMENTS

1. Summary of Significant Accounting Policies and Going Concern

A. Accounting Practices

The financial statements of the Company are presented on the basis of accounting practices prescribed or permitted by the Illinois Department of Insurance.

The Illinois Department of Insurance (the Department) recognizes only statutory accounting practices prescribed or permitted by the State of Illinois for determining and reporting the financial condition and results of operations of an insurance company, for determining its solvency under the Illinois Insurance Law. The National Association of Insurance Commissioners' (NAIC) Accounting Practices and Procedures manual (NAIC SSAP) has been adopted as a component of prescribed or permitted practices by the State of Illinois. The Commissioner of Insurance has the right to permit other specific practices that deviate from prescribed practices. The Company, per the mandate of the Illinois Department of Insurance does not admit receivables from parent, subsidiaries, and affiliates in excess of the lesser of 5% of admitted assets or 10% of accumulated surplus, which is not in accordance with the NAIC SSAP. The omission of this prescribed practice would have had no impact to the results of the Company's risk-based capital calculations.

A reconciliation of the Company's net income and capital and surplus between NAIC SSAP and practices prescribed and permitted by the State of Illinois is shown below:

	SSAP #	F/S Page	F/S Line #	2020	2019
Net Income					
1. Humana Benefit Plan of Illinois, Inc. Illinois basis	xxx	xxx	xxx	\$ 92,862,600	\$ 63,220,746
2. State Prescribed Practices that is an increase/(decrease) NAIC SSAP				-	-
3. State Permitted Practices that is an increase/(decrease) NAIC SSAP				-	-
4. NAIC SSAP	xxx	xxx	xxx	\$ 92,862,600	\$ 63,220,746
Surplus					
5. Humana Benefit Plan of Illinois, Inc. Illinois basis	xxx	xxx	xxx	\$ 551,095,428	\$ 416,047,094
6. State Prescribed Practices that is an increase/(decrease) NAIC SSAP					
a. Intercompany receivables	25	2	23	699,409	-
7. State Permitted Practices that is an increase/(decrease) NAIC SSAP				-	-
8. NAIC SSAP	xxx	xxx	xxx	\$ 551,794,837	\$ 416,047,094

B. Use of Estimates in the Preparation of the Financial Statements

The preparation of financial statements in conformity with Statutory Accounting Principles requires management to make estimates and assumptions that affect the reported amounts of assets and liabilities. It also requires disclosure of contingent assets and liabilities at the date of the financial statements and the reported amounts of revenue and expenses during the period. These estimates are based on knowledge of current events and anticipated future events, and accordingly, actual results could differ from those estimates.

C. Accounting Policy

Premiums are reported as earned in the period in which members are entitled to receive services, and are net of retroactive membership adjustments. Retroactive membership adjustments result from enrollment changes not yet processed, or not yet reported by an employer group or the government. Premiums received prior to such period are recorded as advance premiums.

Benefits incurred and loss adjustment expenses include claim payments, capitation payments, pharmacy costs net of rebates, allocations of certain centralized expenses, legal and administrative costs to settle claims, and various other costs incurred to provide health insurance coverage to members, as well as estimates of future payments to hospitals and others for medical care provided prior to the date of the statements of admitted assets, liabilities and surplus. Capitation payments represent monthly contractual fees disbursed to participating primary care physicians, and other providers who are responsible for providing medical care to members. Pharmacy costs represent payments for members' prescription drug benefits, net of rebates from drug manufacturers.

In addition, the Company uses the following accounting policies:

- (1) Short-term investments include investments mainly in U.S. Government obligations with a maturity of twelve months or less from the date of purchase. Short-term investments are recorded at amortized cost. The carrying value of short-term investments approximates fair value due to the short-term maturities of the investments.
- (2-4) Investments are valued and classified in accordance with methods prescribed by the NAIC. Bonds with an NAIC rating of 1 or 2 are carried at amortized cost, with all other bonds being recorded at the lower of amortized cost or fair value; redeemable preferred stocks are carried at amortized cost; and non-redeemable preferred stocks are carried at fair value. Common stocks are carried at fair value.

The Company regularly evaluates investment securities for impairment. For all securities other than loan-backed and structured securities, the Company considers factors affecting the investee, factors affecting the industry the investee operates within, and general debt and equity market trends. The Company also considers the length of time an investment's fair value has been below carrying value, the near term prospects for recovery to carrying value, and the Company's intent and ability to hold the investment until maturity or market recovery is realized. If and when a determination is made that a decline in fair value below the cost basis is other-than-

NOTES TO THE FINANCIAL STATEMENTS

temporary, the related investment is written down to its estimated fair value through earnings.

Amortization of bond premium or discount is computed using the scientific interest method.

Income from investments is recorded on an accrual basis. For the purpose of determining realized gains and losses, the cost of securities sold is based upon specific identification. Investment income due and accrued over 90 days past due is nonadmitted.

- (5) Not Applicable.
- (6) For loan backed and structured securities where the securities fair value is less than the amortized cost, the Company considers several factors to determine if the security's impairment is other-than-temporary. If the Company has the intent to sell the security or if the Company does not have the intent and ability to retain the security until recovery of its fair value, the related investment is written down to its estimated fair value through earnings. If, however, the Company has the intent and ability to retain the security until recovery of its fair value, the Company considers factors affecting the investee, factors affecting the industry the investee operates within, and general debt and equity market trends. The Company also considers the length of time an investment's fair value has been below carrying value and the near term prospects for recovery to carrying value. If the determination is made, based on these factors, that the Company does expect to recover the entire amortized cost of the security, then an other-than-temporary impairment has not occurred. If, however, the determination is made that the Company does not expect to recover the entire amortized cost of the security based on the factors noted above, the Company recognizes a realized loss in earnings for the non-interest related decline. No loss is recognized for the interest impairment.
- (7) Not Applicable.
- (8) Not Applicable.
- (9) Not Applicable.
- (10-11) The estimates of future medical benefit payments are developed using actuarial methods and assumptions based upon claim payment patterns, medical cost inflation, historical development such as claim inventory levels and claim receipt patterns, and other relevant factors. Corresponding administrative costs to process outstanding claims are estimated and accrued. Estimates of future payments relating to services incurred in the current and prior periods are continually reviewed by management and adjusted as necessary.

The Company assesses the profitability of its contracts for providing health insurance coverage to its members when current operating results or forecasts indicate probable future losses. The Company records a premium deficiency liability in current operations to the extent that the sum of expected future medical costs, claim adjustment expenses and maintenance costs exceed related future premiums. Investment income is not contemplated in the calculation of the premium deficiency liability.

Management believes the Company's benefits payable and loss adjustment expense are adequate to cover future claims and loss adjustment expense payments required, however, such estimates are based on knowledge of current events and anticipated future events and, therefore, the actual liability could differ from the amounts provided.

- (12) The Company has not modified its capitalization policy from the prior period.

Equipment is stated at cost less accumulated depreciation. Depreciation expense is computed using the straight-line method over estimated useful lives generally ranging from three to five years. Improvements to leased facilities are depreciated over the shorter of the remaining lease term or the anticipated life of the improvement.

The Company recognizes an asset or liability for the deferred tax consequences of temporary differences between the tax basis of assets or liabilities and their reported amounts in the financial statements. The temporary differences will result in taxable or deductible amounts in future years when the reported amounts of the assets or liabilities are recovered or settled.

- (13) The Company estimates anticipated Pharmacy Rebate Receivables using the analysis of historical recovery patterns.
- (14) Not Applicable.
- (15) Not Applicable.

D. Going Concern

Management of the Company has evaluated the Company's ability to continue as a going concern under SSAP No. 1, *Accounting Policies, Risks & Uncertainties, and Other Disclosures* (SSAP No. 1). Based on this evaluation, Management has determined that there is no substantial doubt about the Company's ability to continue as a going concern.

2. Accounting Changes and Corrections of Errors

Not Applicable.

3. Business Combinations and Goodwill

A. Statutory Purchase Method

Not Applicable.

NOTES TO THE FINANCIAL STATEMENTS

B. Statutory Merger

Not Applicable.

C. Assumption Reinsurance

Not Applicable.

D. Impairment Loss

Not Applicable.

4. Discontinued Operations

Not Applicable.

5. Investments

A. Mortgage Loans, Including Mezzanine Real Estate Loans

Not Applicable.

B. Debt Restructuring

Not Applicable.

C. Reverse Mortgages

Not Applicable.

D. Loan-Backed Securities

(1) Prepayment assumptions for mortgage-backed/loan-backed and structured securities were obtained from industry market sources.

(2) Not Applicable.

(3) Not Applicable.

(4) The Company does not have any investments in an other-than-temporary impairment position at December 31, 2020.

Gross unrealized losses and related fair value of temporarily impaired securities that have been in a continuous unrealized loss position were as follows at December 31, 2020:

(a) The aggregate amount of unrealized losses:

1. Less than Twelve Months	\$	(114,887)
2. Twelve Months or Longer	\$	(33,859)

(b) The aggregate related fair value of securities with unrealized losses:

1. Less than Twelve Months	\$	32,719,075
2. Twelve Months or Longer	\$	18,246,141

(5) Unrealized losses are primarily due to increases in market interest rates and tighter liquidity conditions in the current markets than when the securities were purchased. All issuers of securities trading at an unrealized loss remain current on all contractual payments and the Company believes it is probable that all amounts due according to the contractual terms of the debt securities are collectible. After taking into account these and other factors, including the severity of the decline and the Company's ability and intent to hold these securities until recovery or maturity, the Company determined the unrealized losses on these investment securities were temporary and, as such, no impairment was required.

E. Dollar Repurchase Agreements and/or Securities Lending Transactions

(1) The Company has no repurchase agreements or securities lending transactions.

(2) The Company has not pledged any of its assets as collateral.

(3-7) Not Applicable.

F. Repurchase Agreements Transactions Accounted for as Secured Borrowing

Not Applicable.

G. Reverse Repurchase Agreements Transactions Accounted for as Secured Borrowing

Not Applicable.

STATEMENT AS OF December 31, 2020 OF Humana Benefit Plan of Illinois, Inc.

NOTES TO THE FINANCIAL STATEMENTS

H. Repurchase Agreements Transactions Accounted for as a Sale

Not Applicable.

I. Reverse Repurchase Agreements Transactions Accounted for as a Sale

Not Applicable.

J. Real Estate

Not Applicable.

K. Low-Income Housing Tax Credits (LIHTC)

Not Applicable.

L. Restricted Assets

(1) Restricted Assets (Including Pledged)

Restricted Asset Category	1	2	3	4	5	6	7
	Total Gross (Admitted & Nonadmitted) Restricted from Current Year	Total Gross (Admitted & Nonadmitted) Restricted from Prior Year	Increase/ (Decrease) (1 minus 2)	Total Current Year Nonadmitted Restricted	Total Current Year Admitted Restricted (1 minus 4)	Percentage Gross (Admitted & Nonadmitted) Restricted to Total Assets (a)	Percentage Admitted Restricted to Total Admitted Assets (b)
a. Subject to contractual obligation for which liability is not shown	\$ -	\$ -	\$ -	\$ -	\$ -	-%	-%
b. Collateral held under security lending agreements	-	-	-	-	-	-	-
c. Subject to repurchase agreements	-	-	-	-	-	-	-
d. Subject to reverse repurchase agreements	-	-	-	-	-	-	-
e. Subject to dollar repurchase agreements	-	-	-	-	-	-	-
f. Subject to dollar reverse repurchase agreements	-	-	-	-	-	-	-
g. Placed under option contracts	-	-	-	-	-	-	-
h. Letter stock or securities restricted to sale – excluding FHLB capital stock	-	-	-	-	-	-	-
i. FHLB capital stock	-	-	-	-	-	-	-
j. On deposit with states	3,404,126	3,376,334	27,792	-	3,404,126	0.32%	0.33%
k. On deposit with other regulatory bodies	-	-	-	-	-	-	-
l. Pledged collateral to FHLB (including assets backing funding agreements)	-	-	-	-	-	-	-
m. Pledged as collateral not captured in other categories	-	-	-	-	-	-	-
n. Other restricted assets	-	-	-	-	-	-	-
o. Total Restricted Assets	\$ 3,404,126	\$ 3,376,334	\$ 27,792	-	\$ 3,404,126	0.32%	0.33%

(2) Detail of Assets Pledged as Collateral Not Captured in Other Categories (Contracts that Share Similar Characteristics, Such as Reinsurance and Derivatives, Are Reported in the Aggregate)

Not Applicable.

(3) Detail of Other Restricted Assets Categories (Contracts that Share Similar Characteristics, Such as Reinsurance and Derivatives, Are Reported in the Aggregate)

Not Applicable.

(4) Collateral Received and Reflected as Assets Within the Reporting Entity's Financial Statements

Not Applicable.

M. Working Capital Finance Investments

Not Applicable.

N. Offsetting and Netting of Assets and Liabilities

Not Applicable.

STATEMENT AS OF December 31, 2020 OF Humana Benefit Plan of Illinois, Inc.

NOTES TO THE FINANCIAL STATEMENTS

O. 5GI* Securities

Not Applicable.

P. Short Sales

Not Applicable.

Q. Prepayment Penalty and Acceleration Fees

(1) Number of CUSIPS		5
(2) Aggregate Amount of Investment Income	\$	13,485

6. Joint Ventures, Partnerships and Limited Liability Companies

A. The Company has no investments in Joint Ventures, Partnerships or Limited Liability Companies that exceed 10.0 percent of its admitted assets.

B. The Company did not recognize any impairment write down for its investments in Joint Ventures, Partnerships and Limited Liability Companies during the statement periods.

7. Investment Income

A. Due and accrued income was excluded from surplus on the following basis:

All investment income due and accrued with amounts that are over 90 days past due with the exception of mortgage loans in default.

B. The total amount excluded was \$0.

8. Derivative Instruments

Not Applicable.

9. Income Taxes

A. Deferred Tax Assets/(Liabilities)

(1) The components of the net admitted deferred tax asset/(liability) by tax character were as follows:

	December 31, 2020		
	Ordinary	Capital	Total
a. Gross deferred tax assets	\$ 18,665,699	\$ 853	\$ 18,666,552
b. Statutory valuation allowance adjustments	-	(853)	(853)
c. Adjusted gross deferred tax assets	18,665,699	-	18,665,699
d. Deferred tax assets nonadmitted	(1,352,594)	-	(1,352,594)
e. Net admitted deferred tax assets	17,313,105	-	17,313,105
f. Deferred tax liabilities	(78,444)	-	(78,444)
g. Net admitted deferred tax asset/(liability)	\$ 17,234,661	\$ -	\$ 17,234,661

	December 31, 2019		
	Ordinary	Capital	Total
a. Gross deferred tax assets	\$ 8,624,868	\$ 9,145	\$ 8,634,013
b. Statutory valuation allowance adjustments	-	(9,145)	(9,145)
c. Adjusted gross deferred tax assets	8,624,868	-	8,624,868
d. Deferred tax assets nonadmitted	(408,975)	-	(408,975)
e. Net admitted deferred tax assets	8,215,893	-	8,215,893
f. Deferred tax liabilities	(93,598)	-	(93,598)
g. Net admitted deferred tax asset/(liability)	\$ 8,122,295	\$ -	\$ 8,122,295

	Change		
	Ordinary	Capital	Total
a. Gross deferred tax assets	\$ 10,040,831	\$ (8,292)	\$ 10,032,539
b. Statutory valuation allowance adjustments	-	8,292	8,292
c. Adjusted gross deferred tax assets	10,040,831	-	10,040,831
d. Deferred tax assets nonadmitted	(943,619)	-	(943,619)
e. Net admitted deferred tax assets	9,097,212	-	9,097,212
f. Deferred tax liabilities	15,154	-	15,154
g. Net admitted deferred tax asset/(liability)	\$ 9,112,366	\$ -	\$ 9,112,366

STATEMENT AS OF December 31, 2020 OF Humana Benefit Plan of Illinois, Inc.

NOTES TO THE FINANCIAL STATEMENTS

(2) The amount of admitted adjusted gross deferred tax assets under SSAP No. 101 were as follows:

	December 31, 2020		
	Ordinary	Capital	Total
a. Federal income taxes paid in prior years recoverable through loss carrybacks	\$ 15,271,053	\$ -	\$ 15,271,053
b. Adjusted gross deferred tax assets expected to be realized after application of the threshold limitation	1,963,608	-	1,963,608
1. Adjusted gross deferred tax assets expected to be realized following the Balance Sheet date	XXX	XXX	1,963,608
2. Adjusted gross deferred tax assets allowed per limitation threshold	XXX	XXX	80,079,115
c. Adjusted gross deferred tax assets offset by gross deferred tax liabilities	78,444	-	78,444
d. Deferred tax assets admitted as the result of application of SSAP No. 101. Total	\$ 17,313,105	\$ -	\$ 17,313,105

	December 31, 2019		
	Ordinary	Capital	Total
a. Federal income taxes paid in prior years recoverable through loss carrybacks	\$ 6,787,637	\$ -	\$ 6,787,637
b. Adjusted gross deferred tax assets expected to be realized after application of the threshold limitation	1,334,658	-	1,334,658
1. Adjusted gross deferred tax assets expected to be realized following the Balance Sheet date	XXX	XXX	1,334,658
2. Adjusted gross deferred tax assets allowed per limitation threshold	XXX	XXX	61,188,720
c. Adjusted gross deferred tax assets offset by gross deferred tax liabilities	93,598	-	93,598
d. Deferred tax assets admitted as the result of application of SSAP No. 101. Total	\$ 8,215,893	\$ -	\$ 8,215,893

	Change		
	Ordinary	Capital	Total
a. Federal income taxes paid in prior years recoverable through loss carrybacks	\$ 8,483,416	\$ -	\$ 8,483,416
b. Adjusted gross deferred tax assets expected to be realized after application of the threshold limitation	628,950	-	628,950
1. Adjusted gross deferred tax assets expected to be realized following the Balance Sheet date	XXX	XXX	628,950
2. Adjusted gross deferred tax assets allowed per limitation threshold	XXX	XXX	18,890,395
c. Adjusted gross deferred tax assets offset by gross deferred tax liabilities	(15,154)	-	(15,154)
d. Deferred tax assets admitted as the result of application of SSAP No. 101. Total	\$ 9,097,212	\$ -	\$ 9,097,212

(3) The ratio percentage used to determine recovery period and threshold limitation amount was as follows:

	December 31, 2020	December 31, 2019
a. Ratio percentage used to determine recovery period and threshold limitation amount	582%	558%
b. Amount of adjusted capital and surplus used to determine recovery period and threshold limitation in 2 b.2 above	533,860,767	407,924,799

(4) The impact of tax planning strategies on adjusted gross DTAs and net admitted DTAs was as follows:

	December 31, 2020		
	Ordinary	Capital	Total
a. Determination of adjusted gross deferred tax assets and net admitted deferred tax assets, by tax character as a percentage			
1. Adjusted gross DTAs amount from note 9A1(c)	\$ 18,665,699	\$ -	-
2. Percentage of adjusted gross DTAs by tax character attributable to the impact of tax planning strategies	0.00%		0.00%
3. Net admitted adjusted gross DTAs amount from note 9A1(e)	\$ 17,313,105	\$ -	-
4. Percentage of net admitted adjusted gross DTAs by tax character admitted because of the impact of tax planning strategies	0.00%		0.00%

STATEMENT AS OF December 31, 2020 OF Humana Benefit Plan of Illinois, Inc.

NOTES TO THE FINANCIAL STATEMENTS

		December 31, 2019	
		Ordinary	Capital
a.	Determination of adjusted gross deferred tax assets and net admitted deferred tax assets, by tax character as a percentage		
1.	Adjusted gross DTAs amount from note 9A1(c)	\$ 8,624,868	\$ -
2.	Percentage of adjusted gross DTAs by tax character attributable to the impact of tax planning strategies	0.00%	0.00%
3.	Net admitted adjusted gross DTAs amount from note 9A1(e)	\$ 8,215,893	\$ -
4.	Percentage of net admitted adjusted gross DTAs by tax character admitted because of the impact of tax planning strategies	0.00%	0.00%
		Change	
		Ordinary	Capital
a.	Determination of adjusted gross deferred tax assets and net admitted deferred tax assets, by tax character as a percentage		
1.	Adjusted gross DTAs amount from note 9A1(c)	\$ 10,040,831	\$ -
2.	Percentage of adjusted gross DTAs by tax character attributable to the impact of tax planning strategies	0.00%	0.00%
3.	Net admitted adjusted gross DTAs amount from note 9A1(e)	\$ 9,097,212	\$ -
4.	Percentage of net admitted adjusted gross DTAs by tax character admitted because of the impact of tax planning strategies	0.00%	0.00%
b.	Does the Company's tax planning strategies include the use of reinsurance? Yes [<input type="checkbox"/>] No [<input checked="" type="checkbox"/>]		

B. There are no temporary differences for which a DTL has not been established.

C. Current and deferred income taxes

(1) Current income taxes incurred consist of the following major components:

		December 31, 2020	December 31, 2019	Change
a.	Federal	\$ 44,649,975	\$ 23,812,692	\$ 20,837,283
b.	Foreign	-	-	-
c.	Subtotal	44,649,975	23,812,692	20,837,283
d.	Federal income tax on net capital gains	1,147,535	334,529	813,006
e.	Utilization of capital loss carryforwards	-	-	-
f.	Other	(332)	(213,705)	213,373
g.	Federal and foreign income taxes incurred	\$ 45,797,178	\$ 23,933,516	\$ 21,863,662

(2-3) The tax effects of temporary differences that give rise to significant portions of the deferred tax assets and deferred tax liabilities are as follows:

DTAs resulting from Book/Tax Differences in:

		December 31, 2020	December 31, 2019	Change
a.	Ordinary			
1.	Discounting of unpaid losses	\$ 11,731,969	\$ 7,740,568	\$ 3,991,401
2.	Unearned premium reserve	440,042	55,342	384,700
3.	Policyholder reserves	1,113	-	1,113
4.	Investments and other	-	-	-
5.	Deferred acquisition costs	1,813,679	631,362	1,182,317
6.	Policyholder dividends accrual	-	-	-
7.	Fixed assets	1,343	2,239	(896)
8.	Compensation and benefit accruals	-	-	-
9.	Pension accruals	-	-	-
10.	Receivables – nonadmitted	146,876	-	146,876
11.	Net operating loss carry-forward	-	-	-
12.	Tax credit carry-forward	-	-	-
13.	Other	-	-	-
14.	Bad debts	3,585,824	61,649	3,524,175
15.	Accrued litigation	-	-	-
16.	CMS Rx reserve	121,791	108,246	13,545
17.	CMS risk corridor -ACA	-	-	-
18.	Medicare risk adjustment data	-	-	-
19.	Miscellaneous reserves	8,946	21,346	(12,400)
20.	Accrued lease	4,116	4,116	-

STATEMENT AS OF December 31, 2020 OF Humana Benefit Plan of Illinois, Inc.

NOTES TO THE FINANCIAL STATEMENTS

21. Section 197 intangible	-	-	-
22. Reinsurance fee	-	-	-
23. Provider contracts	810,000	-	810,000
24. Premium acquisition expense	-	-	-
99. Subtotal	18,665,699	8,624,868	10,040,831
b. Statutory valuation allowance adjustment	-	-	-
c. Nonadmitted	(1,352,594)	(408,975)	(943,619)
d. Admitted Ordinary DTAs	17,313,105	8,215,893	9,097,212
e. Capital			
1. Investments	853	9,145	(8,292)
2. Net capital loss carry-forward	-	-	-
3. Real estate	-	-	-
4. Other	-	-	-
99. Subtotal	853	9,145	(8,292)
f. Statutory valuation allowance adjustment	(853)	(9,145)	8,292
g. Nonadmitted	-	-	-
h. Admitted capital DTAs	-	-	-
i. Admitted DTAs	\$ 17,313,105	\$ 8,215,893	\$ 9,097,212

DTLs resulting from Book/Tax Differences in:

	December 31, 2020	December 31, 2019	Change
a. Ordinary			
1. Investments	\$ -	\$ -	\$ -
2. Fixed assets	-	-	-
3. Deferred and uncollected premium	-	-	-
4. Policyholder reserves/salvage & subrogation	-	-	-
5. Other	-	-	-
6. Premium acquisition reserve	(1,019)	(688)	(331)
7. CMS Rx reserve	-	-	-
8. Reserve transition adjustment	(77,425)	(92,910)	15,485
99. Subtotal	(78,444)	(93,598)	15,154
b. Capital			
1. Investments	-	-	-
2. Real estate	-	-	-
3. Other	-	-	-
99. Subtotal	-	-	-
c. DTLs	\$ (78,444)	\$ (93,598)	\$ 15,154
(4) Net deferred tax asset/(liability)	\$ 17,234,661	\$ 8,122,295	\$ 9,112,366

D. The provision for federal income taxes incurred is different from that which would be obtained by applying the statutory Federal income tax rate to income before income taxes. The significant items causing this difference as of December 31, 2020 are as follows:

	Amount	Tax Effect	Effective Tax Rate
Income before taxes	\$ 138,659,778	\$ 29,118,553	21.00%
Tax-exempt interest	(1,100,426)	(231,089)	(0.17%)
Dividends received deduction	-	-	0.00%
Proration	275,107	57,772	0.04%
Meals & entertainment, lobbying expenses, etc.	-	-	0.00%
Statutory valuation allowance adjustment	-	-	0.00%
ACA Fee	54,327,825	11,408,843	8.23%
Change to nonadmitted assets & deferred tax true-up	(21,966,119)	(4,612,885)	(3.33%)
Other, including prior year true-up	(5)	(1)	0.01%
Total	\$ 170,196,160	\$ 35,741,193	25.78%
Federal income taxes incurred [expense/(benefit)]		\$ 44,649,643	32.20%
Tax on capital gains/(losses)		1,147,535	0.83%
Change in net deferred income tax [charge/(benefit)]		(10,055,985)	(7.25%)
Total statutory income taxes		\$ 35,741,193	25.78%

STATEMENT AS OF December 31, 2020 OF Humana Benefit Plan of Illinois, Inc.

NOTES TO THE FINANCIAL STATEMENTS

E. Operating loss and tax credit carry-forwards and protective tax deposits

(1) At December 31, 2020, the Company had no net operating loss carry-forwards.

At December 31, 2020, the Company had no capital loss carry-forwards.

At December 31, 2020, the Company had no AMT credit carry-forwards.

(2) The following table demonstrates the income tax expense for 2019 and 2020 that is available for the recoupment in the event of future net losses:

	Ordinary	Capital	Total
2019	23,602,586	334,529	23,937,115
2020	44,649,975	1,147,535	45,797,510
Total	\$ 68,252,561	\$ 1,482,064	\$ 69,734,625

(3) There are no deposits admitted under IRC § 6603.

F. The Company is included in a consolidated federal income tax return with its parent Company, Humana Inc. The Company has a written agreement, approved by the Company’s Board of Directors, which sets forth the manner in which the total combined federal income tax is allocated to each entity which is a party to the consolidation. Pursuant to this agreement, the Company has the enforceable right to be paid for any future net losses it may incur. The Company has no contingent income tax liabilities. The Company has not adjusted gross deferred tax assets due to changes in judgment about the realizability of the related deferred tax asset. The Company has no deposits under Section 6603 of the Internal Revenue Code.

HUMANA INC. AND SUBSIDIARIES INCLUDED IN 2020 CONSOLIDATED FEDERAL INCOME TAX RETURN

CALENDAR YEAR ENDED DECEMBER 31, 2020

AFFILIATIONS SCHEDULE

**CORPORATE NAME AND EMPLOYER IDENTIFICATION NUMBER
THE ADDRESS OF EACH COMPANY IS: P. O. BOX 740026, LOUISVILLE, KY 40201**

CORP. NO.	CORPORATION NAME	EMPLOYER IDENTIFICATION NUMBER
1	HUMANA INC.	61-0647538
2	154TH STREET MEDICAL PLAZA, INC.	65-0851053
3	516-526 WEST MAIN STREET CONDOMINIUM COUNCIL OF CO-OWNERS, INC.	20-5309363
4	54TH STREET MEDICAL PLAZA, INC.	65-0293220
5	ARCADIAN HEALTH PLAN, INC.	20-1001348
6	CAC MEDICAL CENTER HOLDINGS, INC.	30-0117876
7	CAC-FLORIDA MEDICAL CENTERS, LLC	26-0010657
8	CARENETWORK, INC.	39-1514846
9	CAREPLUS HEALTH PLANS, INC.	59-2598550
10	CARITEN HEALTH PLAN INC.	62-1579044
11	CHA HMO, INC.	61-1279717
12	COMPBENEFITS COMPANY	59-2531815
13	COMPBENEFITS CORPORATION	04-3185995
14	COMPBENEFITS DENTAL, INC.	36-3686002
15	COMPBENEFITS DIRECT, INC.	58-2228851
16	COMPBENEFITS INSURANCE COMPANY	74-2552026
17	COMPLEX CLINICAL MANAGEMENT, INC.	45-3713941
18	CONTINUCARE CORPORATION	59-2716023
19	CONTINUCARE MEDICAL MANAGEMENT, INC.	65-0791417
20	CONVIVA HEALTH MANAGEMENT, LLC (f/k/a TRANSCEND POPULATION HEALTH MANAGEMENT, LLC)	46-5329373
21	CONVIVA HEALTH MSO OF TEXAS, INC. (f/k/a PRIMARY CARE HOLDINGS, INC.)	46-1225873
22	CONVIVA MEDICAL CENTER MANAGEMENT OF TEXAS, P.A. (f/k/a PARTNERS IN PRIMARY CARE, P.A.)	47-1161014
23	DENTAL CARE PLUS MANAGEMENT, CORP.	36-3512545
24	DENTICARE, INC.	76-0039628
25	EAGLE RX HOLDCO, INC.	47-1407967
26	EAGLE RX, INC.	47-1416614
27	EDGE HEALTH MSO, INC.	84-2214810
28	EDGE HEALTH, P.C.	84-2752906

STATEMENT AS OF December 31, 2020 OF Humana Benefit Plan of Illinois, Inc.

NOTES TO THE FINANCIAL STATEMENTS

29	EMPHEYSYS INSURANCE COMPANY	31-0935772
30	EMPHEYSYS, INC.	61-1237697
31	ENCLARA PHARMACIA, INC.	23-3068914
32	FAMILY PHYSICIANS OF WINTER PARK, INC.	59-3164234
33	FPG ACQUISITION CORP.	81-3802918
34	FPG ACQUISITION HOLDINGS CORP.	81-3819187
35	FPG HOLDING COMPANY, LLC	32-0505460
36	GUIDANTRX, INC.	39-1789830
37	HARRIS, ROTHENBERG INTERNATIONAL, INC.	27-1649291
38	HEALTH VALUE MANAGEMENT, INC.	61-1223418
39	HUMANA ACTIVE OUTLOOK, INC.	20-4835394
40	HUMANA AT HOME (DALLAS), INC.	75-2739333
41	HUMANA AT HOME (HOUSTON), INC.	76-0537878
42	HUMANA AT HOME (SAN ANTONIO), INC.	01-0766084
43	HUMANA AT HOME (TLC), INC.	75-2600512
44	HUMANA AT HOME 1, INC.	65-0274594
45	HUMANA AT HOME, INC.	13-4036798
46	HUMANA BENEFIT PLAN OF ILLINOIS, INC.	37-1326199
47	HUMANA BENEFIT PLAN OF SOUTH CAROLINA, INC.	84-3226630
48	HUMANA BENEFIT PLAN OF TEXAS, INC.	75-2043865
49	HUMANA DENTAL COMPANY	59-1843760
50	HUMANA DIGITAL HEALTH AND ANALYTICS PLATFORM SERVICES, INC.	80-0072760
51	HUMANA DIRECT CONTRACTING ENTITY, INC.	85-3099097
52	HUMANA EAP AND WORK-LIFE SERVICES OF CALIFORNIA, INC.	46-4912173
53	HUMANA EMPLOYERS HEALTH PLAN OF GEORGIA, INC.	58-2209549
54	HUMANA GOVERNMENT BUSINESS, INC.	61-1241225
55	HUMANA HEALTH BENEFIT PLAN OF LOUISIANA, INC.	72-1279235
56	HUMANA HEALTH COMPANY OF NEW YORK, INC.	26-2800286
57	HUMANA HEALTH INSURANCE COMPANY OF FLORIDA, INC.	61-1041514
58	HUMANA HEALTH PLAN OF CALIFORNIA, INC.	26-3473328
59	HUMANA HEALTH PLAN OF OHIO, INC.	31-1154200
60	HUMANA HEALTH PLAN OF TEXAS, INC.	61-0994632
61	HUMANA HEALTH PLAN, INC.	61-1013183
62	HUMANA HEALTHCARE RESEARCH, INC.	42-1575099
63	HUMANA HOME ADVANTAGE (TX), P.A.	81-0789608
64	HUMANA INNOVATION ENTERPRISES, INC.	61-1343791
65	HUMANA INSURANCE COMPANY	39-1263473
66	HUMANA INSURANCE COMPANY OF KENTUCKY	61-1311685
67	HUMANA INSURANCE COMPANY OF NEW YORK	20-2888723
68	HUMANA MARKETPOINT, INC.	61-1343508
69	HUMANA MEDICAL PLAN OF MICHIGAN, INC.	27-3991410
70	HUMANA MEDICAL PLAN OF PENNSYLVANIA, INC.	27-4460531
71	HUMANA MEDICAL PLAN OF UTAH, INC.	20-8411422
72	HUMANA MEDICAL PLAN, INC.	61-1103898
73	HUMANA PHARMACY SOLUTIONS, INC.	45-2254346
74	HUMANA PHARMACY, INC.	61-1316926
75	HUMANA REAL ESTATE COMPANY	20-1724127
76	HUMANA REGIONAL HEALTH PLAN, INC.	20-2036444
77	HUMANA VETERANS HEALTHCARE SERVICES, INC.	20-8418853
78	HUMANA WISCONSIN HEALTH ORGANIZATION INSURANCE CORPORATION	39-1525003
79	HUMANADENTAL INSURANCE COMPANY	39-0714280
80	HUMANADENTAL, INC.	61-1364005
81	HUMCO, INC.	61-1239538
82	HUM-e-FL, INC.	61-1383567
83	MANAGED CARE INDEMNITY, INC.	61-1232669
84	MEDICAL CARE CONSORTIUM INCORPORATED OF TEXAS	27-4379634
85	METCARE OF FLORIDA, INC.	65-0879131
86	METROPOLITAN HEALTH NETWORKS, INC.	65-0635748
87	PARTNERS IN INTEGRATED CARE, INC.	47-2905609
88	PARTNERS IN PRIMARY CARE (GA), P.C.	83-2624178
89	PARTNERS IN PRIMARY CARE (KS), P.A.	30-1236218
90	PARTNERS IN PRIMARY CARE (KS), P.C.	85-0733589
91	PARTNERS IN PRIMARY CARE (MO), P.C.	85-3676937
92	PARTNERS IN PRIMARY CARE (NC), P.C.	82-1926920
93	PARTNERS IN PRIMARY CARE (SC), P.C.	85-3577914
94	PBM HOLDING COMPANY	61-1340806

STATEMENT AS OF December 31, 2020 OF Humana Benefit Plan of Illinois, Inc.

NOTES TO THE FINANCIAL STATEMENTS

95	PBM PLUS MAIL SERVICE PHARMACY, LLC	20-2373204
96	PHP COMPANIES, INC.	62-1552091
97	PREFERRED HEALTH PARTNERSHIP, INC.	62-1250945
98	PRIMARY CARE MANAGEMENT, INC.	85-0858631
99	ROHC, LLC	75-2844854
100	SENIORBRIDGE FAMILY COMPANIES (FL), INC.	65-1096853
101	SENIORBRIDGE FAMILY COMPANIES (NY), INC.	36-4484443
102	TEXAS DENTAL PLANS, INC.	74-2352809
103	THE DENTAL CONCERN, INC.	52-1157181
104	TRANSCEND COMMUNITY PHYSICIAN NETWORK (AR), P.A.	47-2770181
105	TRANSCEND COMMUNITY PHYSICIAN NETWORK (KS), P.A.	47-2111323
106	TRANSCEND COMMUNITY PHYSICIAN NETWORK, P.C.	47-2750105

G. The Company does not have any tax loss contingencies for which it is reasonably possible that the total liability will significantly increase within twelve months of the reporting date.

10. Information Concerning Parent, Subsidiaries and Affiliates

A.-B. The Company has several management contracts with Humana Inc. and other related parties whereby the Company is provided with medical and executive management, information systems, claims processing, billing and enrollment, and telemarketing and other services as required by the Company. Management fees charged to operations for the years ended December 31, 2020 and 2019 were \$329,699,575 and \$229,292,254, respectively. As a part of this agreement, Humana Inc. makes cash disbursements on behalf of the Company which includes, but is not limited to, medical related items, general and administrative expenses, commissions and payroll. The Company continues to be primarily liable for any outstanding payments made on behalf of the Company, should Humana Inc. not be able to fulfill its obligations.

In the ordinary course of business, the Company also directly contracts with related parties to provide services that are routine in nature to its members. The administrative services, access fees, and cost of care services provided are determined within each individual agreement. The following table identifies the amount for the administrative services, access fees, and cost of care services provided by related parties for the years ended December 31, 2020 and 2019, which meet the disclosure requirements pursuant to SSAP No. 25, *Affiliate and Other Related Parties* (SSAP No. 25):

	<u>2020</u>	<u>2019</u>
SeniorBridge and Humana At Home	\$ 19,792,063	\$ 17,336,167

In addition to the related parties above, the Company also has a contracted relationship with Humana Pharmacy Solutions, Inc. (HPS). HPS is responsible for designing pharmacy benefits, including defining member co-share responsibilities, determining formulary listings, contracting with retail pharmacies, confirming member eligibility, reviewing drug utilization, and processing claims for Humana entities. HPS has various contracts with pharmacy manufacturers to provide the Company with purchase discounts and volume rebates on certain prescription drugs utilized by its members. The Company has an agreement with HPS to collect pharmacy rebates on its behalf and remit them to the Company on a monthly basis. The Company had \$853,995,366 and \$632,484,201 of administrative service and prescription costs in 2020 and 2019, respectively, with HPS. The prescription costs included in fees paid to HPS are gross of the pharmacy rebates that the Company receives, see Footnote 28, and also includes payments for Medicare Part D claims that CMS reimburses the Company for through the Coverage Gap, Low Income and Reinsurance subsidies.

Included in the payments to HPS are also costs incurred from Humana Pharmacy, Inc. Humana Pharmacy, Inc. provides covered members with prescription services through use of the mail order as well as brick and mortar locations. These services are limited to maintenance medication prescription drug and allied services and supplies normally provided to the general public in the ordinary course of pharmacy business. The Company had \$268,384,137 and \$195,249,923 of prescription costs in 2020 and 2019, respectively, with Humana Pharmacy, Inc.

No dividends or returns of capital were paid by the Company as of December 31, 2020.

The Company received a \$40,000,000 and \$15,000,000 capital contribution from Humana Inc. on March 31, 2020 and December 29, 2020, respectively.

C. (1) Detail of Material Related Party Transactions

Reference #	Date of Transaction	Name of Related Party	Name of Relationship	Type of Transaction	Written Agreement (Yes/No)	Due Date	Reporting Period Date Amount Due From (To)
1	1/1/2020 – 12/31/2020	Oak Street Health LLC	Provider	Other Transactions Involving Services	Yes	Net 30	\$2,554,182

(2) Detail of Material Related Party Transactions Involving Services

Reference #	Name of Related Party	Overview Description	Amount Charged	Amount Based on Allocation of Costs or Market Rates	Amount Charged Modified or Waived (Yes/No)
1	Oak Street Health LLC	Provider Services to Members	\$79,796,577	\$79,796,577	No

(3) Detail of Material Related Party Transactions Exchange of Assets and Liabilities

STATEMENT AS OF December 31, 2020 OF Humana Benefit Plan of Illinois, Inc.

NOTES TO THE FINANCIAL STATEMENTS

Not Applicable.

(4) Detail of Amounts Owed To/From a Related Party

Reference #	Name of Related Party	Aggregate Reporting Period Amount Due From	Aggregate Reporting Period Amount (Due To)	Amount Offset in Financial Statement (if Qualifying)	Net Amount Recoverable / (Payable) by Related Party	Admitted Recoverable
1	Oak Street Health LLC	\$16,919,128	\$(14,364,946)	\$-	\$2,554,182	\$-

D. At December 31, 2020, the Company reported \$52,093,240 due from Humana Inc. Amounts due to or from parent are generally settled within 90 days.

E. Not Applicable.

F. Not Applicable.

G. All outstanding shares of the Company are owned by the Parent Company.

H. Not Applicable.

I. Not Applicable.

J. Not Applicable.

K. Not Applicable.

L. Not Applicable.

M. All SCA Investments

Not Applicable.

N. Investment in Insurance SCA

Not Applicable.

O. SCA Loss Tracking

Not Applicable.

11. Debt

A. Debt Including Capital Notes

The Company has no debentures outstanding.

The Company has no capital notes outstanding.

The Company does not have any reverse repurchase agreements.

B. Federal Home Loan Bank (FHLB) Agreements

The Company does not have any FHLB agreements.

12. Retirement Plans, Deferred Compensation, Postemployment Benefits and Compensated Absences and Other Postretirement Benefit Plans

A.-D. Defined Benefit Plans

Not Applicable.

E. Defined Contribution Plans

Not Applicable.

F. Multiemployer Plans

Not Applicable.

G. Consolidated/Holding Company Plans

The Company employees are eligible to participate in the Humana Retirement and Savings Plan (“the Plan”), a defined contribution plan, sponsored by Humana Inc. The Plan maintains two accounts, the Savings Account and the Retirement Account.

Humana Inc.’s total contributions paid to the Savings and Retirement accounts of the Humana Retirement Savings Plan were \$233,856,665 and \$219,268,247 for the years ended December 31, 2020 and 2019, respectively. As of December

STATEMENT AS OF December 31, 2020 OF Humana Benefit Plan of Illinois, Inc.

NOTES TO THE FINANCIAL STATEMENTS

31, 2020 and 2019, the fair market value of the Humana Retirement Savings Plan's assets was \$6,280,051,531 and \$5,344,599,370, respectively.

H. Postemployment Benefits and Compensated Absences

Not Applicable.

I. Impact of Medicare Modernization Act on Postretirement Benefits (INT 04-17)

Not Applicable.

13. Capital and Surplus, Shareholders' Dividend Restrictions and Quasi-Reorganizations

A. The Company has \$25 par value common stock with 100,000 shares authorized and 100,000 shares issued and 100,000 outstanding. All shares are common stock shares.

B. The Company has no preferred stock outstanding.

C.-E. Dividends and returns of capital to shareholders are noncumulative and are paid as determined by the Board of Directors. In accordance with the Department statutes, the maximum amount which can be paid by the Company to shareholders without prior approval by the Department is the greater of 10% of unassigned funds or net income from the prior year. All ordinary dividends are limited to available and accumulated surplus funds. Based on these restrictions, the Company could have paid a maximum dividend or return of capital to shareholders of approximately \$63,220,000 in 2020 without prior regulatory approval.

Within the limitations above, there are no restrictions placed on the portion of Company profits that may be paid as ordinary dividends to stockholders.

No dividends or returns of capital were paid by the Company as of December 31, 2020.

F. There were no restrictions placed on the Company's surplus, including for whom the surplus is being held.

G. Not Applicable.

H. Not Applicable.

I. Changes in balances of special surplus funds from the prior year is due to the health insurance industry fee having been permanently repealed beginning calendar year 2021.

J. The portion of unassigned funds (surplus) represented or reduced by cumulative unrealized gains and losses is \$39,488.

K. Not Applicable.

L. Not Applicable.

M. Not Applicable.

14. Liabilities, Contingencies and Assessments

A. Contingent Commitments

Not Applicable.

B. Assessments

1. Penn Treaty is a financially distressed unaffiliated long-term care insurance company. On March 1, 2017, the Pennsylvania Commonwealth Court approved the liquidation of Penn Treaty. Under state guaranty assessment laws, including those related to state cooperative failures in the industry, the Company may be assessed (up to prescribed limits) for certain obligations to the policyholders and claimants of insolvent insurance companies that write the same line or lines of business as the Company. This court ruling triggered a guarantee fund assessment for the Company in the first quarter of 2017. Based on current information, the assessment is estimated at approximately \$2,010 with a remaining unpaid balance as of December 31, 2020 of \$1,025. The Company has not recognized an asset for premium tax credits associated with the assessment as of December 31, 2020. While the ultimate payment timing and associated recovery is currently unknown, the Company anticipates that the majority of the assessments will be paid within the next 5 years.

STATEMENT AS OF December 31, 2020 OF Humana Benefit Plan of Illinois, Inc.

NOTES TO THE FINANCIAL STATEMENTS

2.

- a) Discount rate applied: 3.50%
- b) The Undiscounted and Discounted Amount of the Guaranty Fund assessments and Related Assets by Insolvency:

Name of the Insolvency	Guaranty Fund Assessment		Related Assets	
	Undiscounted	Discounted	Undiscounted	Discounted
Penn Treaty	\$ 2,854	\$ 2,010	\$ 16	\$ -

- c) Number of Jurisdictions, Ranges of Years Used to Discount and Weighted Average Number of Years of the Discounting Time Period for Payables and Recoverables by Insolvency:

Name of the Insolvency	Payables			Recoverables		
	Number of Jurisdictions	Range of Years	Weighted Average Number of Years	Number of Jurisdictions	Range of Years	Weighted Average Number of Years
Penn Treaty	3 states	1 to 70 years	12.76 years	1 state	1 to 5 years	5 years

C. Gain Contingencies

Not Applicable.

D. Claims related extra contractual obligation and bad faith losses stemming from lawsuits

Not Applicable.

E. Joint and Several Liabilities

Not Applicable.

F. All Other Contingencies

During the ordinary course of business, the Company is subject to pending and threatened legal actions. Management of the Company does not believe that any of these actions will have a material adverse effect on the Company's surplus, results of operations or cash flows. However, the likelihood or outcome of current or future legal proceedings cannot be accurately predicted, and they could adversely affect the Company's surplus, results of operations and cash flows.

The Company is not aware of any other material contingent liabilities as of December 31, 2020.

15. Leases

A. Lessee Operating Lease

(1) The Company entered into operating leases for medical and administrative office space and equipment. Operating lease rental payments charged to expenses for the year ended December 31, 2019 was \$139,845. There were no operating lease rental payments charged to expenses for the year ended December 31, 2020.

(2) Noncancelable Lease Terms:

Not Applicable.

(3) The Company is not involved in any sales-leaseback transactions.

B. Lessor Leases

Not Applicable.

16. Information about Financial Instruments With Off-Balance Sheet Risk and Financial Instruments With Concentrations of Credit Risk

The Company has no investment in Financial Instruments with Off-Balance Sheet Risk or Concentrations of Credit Risk.

17. Sale, Transfer and Servicing of Financial Assets and Extinguishments of Liabilities

A. Transfers of Receivables Reported as Sales

Not Applicable.

B. Transfer and Servicing of Financial Assets

Not Applicable.

C. Wash Sales

Not Applicable.

STATEMENT AS OF December 31, 2020 OF Humana Benefit Plan of Illinois, Inc.

NOTES TO THE FINANCIAL STATEMENTS

18. Gain or Loss to the Reporting Entity from Uninsured Plans and the Uninsured Portion of Partially Insured Plans

A. ASO Plans

Not Applicable.

B. ASC Plans

Not Applicable.

C. Medicare or Other Similarly Structured Cost Based Reimbursement Contract

- (1) The Company records no revenue explicitly attributable to the cost share and reinsurance components of its Medicare or other similarly structured cost based reimbursement contracts.
- (2) As of December 31, 2020, the Company has recorded a receivable from CMS of \$44,200,267 related to the cost share and reinsurance components of administered Medicare products. The Company does not have any receivables greater than 10% of the Company's accounts receivable from uninsured accident and health plans or \$10,000.
- (3) As no revenue is recorded in connection with the cost share and reinsurance components of the Company's Medicare or other similarly structured cost based reimbursement contracts, the Company has recorded no allowances and reserves for adjustment of recorded revenues and receivables.
- (4) The Company has made no adjustment to revenue resulting from audit of receivables related to revenues recorded in the prior period.

19. Direct Premium Written/Produced by Managing General Agents/Third Party Administrators

Not Applicable.

20. Fair Value Measurements

A. (1) The fair value of financial assets at December 31, 2020 were as follows:

	Level 1	Level 2	Level 3	Net Asset Value (NAV)	Total
a. Assets at fair value					
Bonds					
U.S. governments	\$ -	\$ -	\$ -	\$ -	-
Tax-exempt municipal	-	-	-	-	-
Residential mortgage-backed	-	-	-	-	-
Corporate debt securities	-	1,934,097	-	-	1,934,097
Total bonds	-	1,934,097	-	-	1,934,097
Total assets at fair value/NAV	\$ -	\$ 1,934,097	\$ -	\$ -	\$ 1,934,097
b. Liabilities at fair value	\$ -	\$ -	\$ -	\$ -	-
Total liabilities at fair value	\$ -	\$ -	\$ -	\$ -	-

The Company reports transfers between Level 1 and Level 2 of the fair value hierarchy levels at the end of the reporting period. There were no transfers between Level 1 and Level 2 of the fair value hierarchy between December 31, 2019 and December 31, 2020.

(2) Fair Value Measurements in (Level 3) of the Fair Value Hierarchy

Not Applicable.

(3) The Company reports transfers into or out of Level 3 of the fair value hierarchy levels at the end of the reporting period. There were no transfers into or out of Level 3 of the fair value hierarchy levels between December 31, 2019 and December 31, 2020.

(4) Fair value of actively traded debt securities are based on quoted market prices. Fair value of other debt securities are based on quoted market prices of identical or similar securities or based on observable inputs like interest rates generally using a market valuation approach, or, less frequently, an income valuation approach and are generally classified as Level 2. The Company generally obtains one quoted price for each security from a third party pricing service. These prices are generally derived from recently reported trades for identical or similar securities, including adjustments through the reporting date based upon observable market information. When quoted prices are not available, the third party pricing service may use quoted market prices of comparable securities or discounted cash flow analyses, incorporating inputs that are currently observable in the markets for similar securities. Inputs that are often used in the valuation methodologies include benchmark yields, reported trades, credit spreads, broker quotes, default rates and prepayment speeds. The Company is responsible for the determination of fair value and as such, the Company performs analysis on the prices received from the third party pricing service to determine whether the prices are reasonable estimates of fair value. The Company's analysis includes a review of monthly price fluctuations as well as a quarterly comparison of the prices received from the pricing service to prices reported by the Company's third party investment advisor. Based on the Company's internal price verification procedures and review of fair value methodology documentation provided by the third party pricing service, there were no material adjustments to the prices obtained from the third party pricing service during the year ended December 31, 2020.

(5) Derivative Fair Values

Not Applicable.

STATEMENT AS OF December 31, 2020 OF Humana Benefit Plan of Illinois, Inc.

NOTES TO THE FINANCIAL STATEMENTS

B. Other Fair Value Disclosures

Not Applicable.

C. Fair Values for All Financial Instruments by Levels 1, 2 and 3

Type of Financial Instrument	Aggregate Fair Value		Level			Net Asset Value	Not Practicable
	Value	Admitted Assets	Level 1	Level 2	Level 3	(NAV)	(Carrying Value)
Bonds and cash equivalents	\$ 768,990,518	\$ 743,082,459	\$ 65,058,426	\$ 703,932,092	\$ -	\$ -	\$ -

D. Financial Instruments for which Not Practicable to Estimate Fair Values

Not Applicable.

21. Other Items

A. Extraordinary Items

The emergence and spread of the novel coronavirus, or COVID-19, has impacted the Company's business. Beginning in the second half of March 2020, the implementation of stay-at-home and physical distancing orders and other restrictions on movement and economic activity resulted in the temporary deferral of non-essential care and significant reduction in hospital admissions and overall healthcare system utilization during April 2020. Non-COVID utilization then began to increase during May and June 2020 and continued to rebound throughout the third quarter and early in the fourth quarter of 2020. Then, in the latter half of November and accelerating throughout the month of December, the Company experienced a significant increase in COVID-19 admissions in nearly all of the markets in which it operates across the Company's lines of business resulting in higher COVID-19 treatment and testing costs.

B. Troubled Debt Restructuring: Debtors

Not Applicable.

C. Other Disclosures and Unusual Items

Not Applicable.

D. Business Interruption Insurance Recoveries

Not Applicable.

E. State Transferable and Non-transferable Tax Credits

Not Applicable.

F. Subprime Mortgage Related Risk Exposure

(1) The Company consults with its external investment managers to assess its subprime mortgage related risk exposure. Certain characteristics are utilized to determine if a mortgage-backed security has subprime exposure. The main characteristics reviewed when determining this are the collateral and structure of the security, the loan purpose, loan documentation, occupancy, geographical location, loan size and type. Subprime mortgage borrowers typically have lower credit scores, lower loan balances and higher loan-to-values than other conforming loans. Management's practices include reviewing quantitative and qualitative credit models that analyze loan-level collateral composition, historical underwriter performance trends, the impact of macroeconomic factors, and issuer risks; as well as reviewing the estimation of security cash flows and monthly model calibrations.

(2) Direct exposure through investments in sub-prime mortgage loans.

The Company has no direct exposure through investment to sub-prime mortgage loans.

(3) Direct exposure through other investments:

- a. Residential mortgage backed securities – No substantial exposure noted.
- b. Commercial mortgage backed securities – No substantial exposure noted.
- c. Collateralized debt obligations – No substantial exposure noted.
- d. Structured securities – No substantial exposure noted.
- e. Equity investment in SCAs – No substantial exposure noted.
- f. Other assets – No substantial exposure noted.
- g. Total – No substantial exposure noted.

(4) Underwriting exposure to sub-prime mortgage risk through Mortgage Guaranty coverage, Financial Guaranty coverage, Directors and Officers liability coverage, or Errors and Omissions liability coverage.

The Company does not have sub-prime mortgage risk.

Classification of mortgage related securities is primarily based on information from outside data services, including rating agency actions. When considering our exposure, the Company evaluated the percentage of full documentation loans, percent of owner occupied properties, FICO scores, average margin for ARM loans, percent of loans with prepayment penalties, the existence of non-traditional underwriting standards, among other factors.

STATEMENT AS OF December 31, 2020 OF Humana Benefit Plan of Illinois, Inc.

NOTES TO THE FINANCIAL STATEMENTS

G. Retained Assets

Not Applicable.

H. Insurance Linked Securities

Not Applicable.

22. Events Subsequent

On January 1, 2020 the Company was subject to the annual fee under Section 9010 of the Federal Affordable Care Act (ACA). The Consolidated Appropriations Act enacted on December 18, 2015, included a one-time one year suspension in 2017 of the health insurer fee. The Continuing Resolution bill, H.R. 195, enacted on January 22, 2018, included a one year suspension in 2019 of the health insurer fee, but the fee has resumed for calendar year 2020. A segregation was recorded within special surplus for the annual health insurance industry fee related to the 2019 data year for the 2020 fee. This annual fee was allocated to individual health insurers based on the ratio of the amount of the entity’s net premiums written during the preceding calendar year to the amount of health insurance for any U.S. health risk that was written during the preceding calendar year. The 2020 fee was paid September 30, 2020. The impact of the annual health insurance industry fee on the Company’s operations as of December 31, 2020 and 2019 were as follows:

	<u>Current Year</u>	<u>Prior Year</u>
A. Did the reporting entity write accident and health insurance premium that is subject to Section 9010 of the federal Affordable Care Act (YES/NO)?	No	
B. ACA fee assessment payable for the upcoming year	\$ -	\$ 50,884,532
C. ACA fee assessment paid	\$ 54,327,825	\$ -
D. Premiums written subject to ACA 9010 assessment	\$ -	\$ 2,559,839,397
E. Total Adjusted Capital before surplus adjustment (Five-Year Historical Line 14)	\$ 551,095,428	\$ 416,047,094
F. Total Adjusted Capital after surplus adjustment (Five-Year Historical Line 14 minus 22B above)	\$ 551,095,428	\$ 365,162,562
G. Authorized Control Level (Five-Year Historical Line 15)	\$ 91,730,439	\$ 73,049,316
H. Would reporting the ACA assessment as of December 31, 2020, have triggered an RBC action level (YES/NO)	No	

The further consolidated Appropriations Act 2020, enacted on December 20, 2019, permanently repealed the health insurance industry fee for calendar years 2021 and thereafter.

The Company is not aware of any events or transactions occurring subsequent to the close of the books for this statement which may have a material effect on its financial condition. Subsequent events have been considered through February 23, 2021 for the Statutory Statement issued on February 23, 2021.

23. Reinsurance

A. Ceded Reinsurance Report

Section 1 – General Interrogatories

(1) Are any of the reinsurers, listed in Schedule S as non-affiliated, owned in excess of 10.0 percent or controlled, either directly or indirectly, by the company or by any representative, officer, trustee, or director of the company?

Yes () No (X)

(2) Have any policies issued by the company been reinsured with a company chartered in a country other than the United States (excluding U.S. Branches of such companies) that is owned in excess of 10.0 percent or controlled directly or indirectly by an insured, a beneficiary, a creditor or an insured or any other person not primarily engaged in the insurance business?

Yes () No (X)

Section 2 – Ceded Reinsurance Report – Part A

(1) Does the company have any reinsurance agreements in effect under which the reinsurer may unilaterally cancel any reinsurance for reasons other than for nonpayment of premium or other similar credits?

Yes () No (X)

(2) Does the reporting entity have any reinsurance agreements in effect such that the amount of losses paid or accrued through the statement date may result in a payment to the reinsurer of amounts that, in aggregate and allowing for offset of mutual credits from other reinsurance agreements with the same reinsurer, exceed the total direct premium collected under the reinsured policies?

Yes () No (X)

STATEMENT AS OF December 31, 2020 OF Humana Benefit Plan of Illinois, Inc.

NOTES TO THE FINANCIAL STATEMENTS

Section 3 – Ceded Reinsurance Report – Part B

- (1) What is the estimated amount of the aggregate reduction in surplus, (for agreements other than those under which the reinsurer may unilaterally cancel for reasons other than for nonpayment of premium or other similar credits that are reflected in Section 2 above) of termination of ALL reinsurance agreements, by either party, as of the date of this statement? Where necessary, the company may consider the current or anticipated experience of the business reinsured in making this estimate. \$0
- (2) Have any new agreements been executed or existing agreements amended, since January 1 of the year of this statement, to include policies or contracts that were in force or which had existing reserves established by the company as of the effective date of the agreement?

Yes () No (X)

B. Uncollectible Reinsurance

Not Applicable.

C. Commutation of Ceded Reinsurance

Not Applicable.

D. Certified Reinsurer Rating Downgraded or Status Subject to Revocation

Not Applicable.

24. Retrospectively Rated Contracts and Contracts Subject to Redetermination

- A. The Company estimates accrued retrospective premium adjustments for its Medicare business through a mathematical approach using an algorithm based upon settlement procedures defined by contracts with CMS.
- B. The Company records accrued retrospective premium as an adjustment to earned premiums.
- C. The amount of net premiums written by the Company at December 31, 2020 that are subject to retrospective rating features was \$3,272,564,411, or 98.03% of the total net premiums written. No other net premiums written by the Company are subject to retrospective rating features.
- D. Medical loss ratio rebates required pursuant to the Public Health Service Act
- Not Applicable.
- E. Risk Sharing Provisions of the Affordable Care Act
- Not Applicable.

25. Change in Incurred Claims and Claim Adjustment Expenses

Benefits and loss adjustment expenses payable, net of health care receivables, as of December 31, 2019 were \$237,216,758. As of December 31, 2020, \$215,649,957 has been paid for incurred claims and claim adjustment expenses attributable to insured events of prior years. Reserves remaining for prior years are now \$2,927,285 as a result of re-estimation of unpaid claims and claim adjustment expenses. Therefore, there has been a \$18,639,516 favorable prior-year development since December 31, 2019. The decrease is generally the result of ongoing analysis of recent loss development trends. Original estimates are increased or decreased as additional information becomes known regarding individual claims. Included in this decrease, the Company experienced \$18,675,191 of favorable prior year claim development on retrospectively rated policies. However, the business to which it relates is subject to premium adjustments.

26. Intercompany Pooling Arrangements

Not Applicable.

27. Structured Settlements

The Company has no structured settlements.

STATEMENT AS OF December 31, 2020 OF Humana Benefit Plan of Illinois, Inc.

NOTES TO THE FINANCIAL STATEMENTS

28. Health Care Receivables

A. Pharmaceutical Rebate Receivables

Quarter	Estimate Pharmacy Rebates as Reported on Financial Statements	Pharmacy Rebates as Billed or Otherwise Confirmed	Actual Rebates Received Within 90 Days of Billing	Actual Rebates Received Within 91 to 180 Days of Billing	Actual Rebates Received More than 181 Days after Billing
12/31/2020	\$ 52,123,280	\$ 52,123,280	\$ -	\$ -	\$ -
9/30/2020	69,555,442	69,555,442	69,032,311	-	-
6/30/2020	79,642,352	79,642,352	78,959,068	635,212	-
3/31/2020	57,544,213	57,544,213	56,118,296	1,425,904	-
12/31/2019	40,903,657	40,903,657	40,675,929	-	-
9/30/2019	44,629,620	44,629,620	44,318,024	84,776	226,820
6/30/2019	65,180,732	65,180,732	64,356,895	208,121	615,708
3/31/2019	40,354,773	40,354,773	39,953,871	-	400,902
12/31/2018	28,397,115	28,397,115	28,063,726	128,133	81,063
9/30/2018	34,290,070	34,290,070	34,177,124	112,946	-
6/30/2018	42,547,742	42,547,742	42,376,455	171,287	-
3/31/2018	27,380,640	27,380,640	27,380,640	-	-

B. Risk Sharing Receivables

Not Applicable.

29. Participating Policies

The Company has no participating policies.

30. Premium Deficiency Reserves

1. Liability carried for premium deficiency reserves \$ 35,036,999
2. Date of the most recent evaluation of this liability December 31, 2020
3. Was anticipated investment income utilized in the calculation? Yes () No (X)

The Company did recognize the time value of money by discounting future losses at an annual interest rate of 0.12%.

31. Anticipated Salvage and Subrogation

Not Applicable.

GENERAL INTERROGATORIES

PART 1 - COMMON INTERROGATORIES GENERAL

- 1.1 Is the reporting entity a member of an Insurance Holding Company System consisting of two or more affiliated persons, one or more of which is an insurer? Yes [X] No []
If yes, complete Schedule Y, Parts 1, 1A and 2
- 1.2 If yes, did the reporting entity register and file with its domiciliary State Insurance Commissioner, Director or Superintendent, or with such regulatory official of the state of domicile of the principal insurer in the Holding Company System, a registration statement providing disclosure substantially similar to the standards adopted by the National Association of Insurance Commissioners (NAIC) in its Model Insurance Holding Company System Regulatory Act and model regulations pertaining thereto, or is the reporting entity subject to standards and disclosure requirements substantially similar to those required by such Act and regulations? Yes [X] No [] N/A []
- 1.3 State Regulating? Illinois
- 1.4 Is the reporting entity publicly traded or a member of a publicly traded group? Yes [X] No []
- 1.5 If the response to 1.4 is yes, provide the CIK (Central Index Key) code issued by the SEC for the entity/group. 0000049071
- 2.1 Has any change been made during the year of this statement in the charter, by-laws, articles of incorporation, or deed of settlement of the reporting entity? Yes [] No [X]
- 2.2 If yes, date of change:
- 3.1 State as of what date the latest financial examination of the reporting entity was made or is being made. 12/31/2020
- 3.2 State the as of date that the latest financial examination report became available from either the state of domicile or the reporting entity. This date should be the date of the examined balance sheet and not the date the report was completed or released. 12/31/2015
- 3.3 State as of what date the latest financial examination report became available to other states or the public from either the state of domicile or the reporting entity. This is the release date or completion date of the examination report and not the date of the examination (balance sheet date). 06/13/2017
- 3.4 By what department or departments?
Illinois Department of Insurance
- 3.5 Have all financial statement adjustments within the latest financial examination report been accounted for in a subsequent financial statement filed with Departments? Yes [X] No [] N/A []
- 3.6 Have all of the recommendations within the latest financial examination report been complied with? Yes [X] No [] N/A []
- 4.1 During the period covered by this statement, did any agent, broker, sales representative, non-affiliated sales/service organization or any combination thereof under common control (other than salaried employees of the reporting entity), receive credit or commissions for or control a substantial part (more than 20 percent of any major line of business measured on direct premiums) of:
4.11 sales of new business? Yes [] No [X]
4.12 renewals? Yes [] No [X]
- 4.2 During the period covered by this statement, did any sales/service organization owned in whole or in part by the reporting entity or an affiliate, receive credit or commissions for or control a substantial part (more than 20 percent of any major line of business measured on direct premiums) of:
4.21 sales of new business? Yes [] No [X]
4.22 renewals? Yes [] No [X]
- 5.1 Has the reporting entity been a party to a merger or consolidation during the period covered by this statement? Yes [] No [X]
If yes, complete and file the merger history data file with the NAIC.
- 5.2 If yes, provide the name of the entity, NAIC Company Code, and state of domicile (use two letter state abbreviation) for any entity that has ceased to exist as a result of the merger or consolidation.

1 Name of Entity	2 NAIC Company Code	3 State of Domicile

- 6.1 Has the reporting entity had any Certificates of Authority, licenses or registrations (including corporate registration, if applicable) suspended or revoked by any governmental entity during the reporting period? Yes [] No [X]
- 6.2 If yes, give full information:
- 7.1 Does any foreign (non-United States) person or entity directly or indirectly control 10% or more of the reporting entity? Yes [] No [X]
- 7.2 If yes,
7.21 State the percentage of foreign control; 0.0 %
7.22 State the nationality(s) of the foreign person(s) or entity(s) or if the entity is a mutual or reciprocal, the nationality of its manager or attorney-in-fact; and identify the type of entity(s) (e.g., individual, corporation or government, manager or attorney in fact).

1 Nationality	2 Type of Entity

GENERAL INTERROGATORIES

- 8.1 Is the company a subsidiary of a bank holding company regulated by the Federal Reserve Board? Yes [] No [X]
- 8.2 If response to 8.1 is yes, please identify the name of the bank holding company.
Not Applicable.
- 8.3 Is the company affiliated with one or more banks, thrifts or securities firms? Yes [] No [X]
- 8.4 If response to 8.3 is yes, please provide below the names and location (city and state of the main office) of any affiliates regulated by a federal regulatory services agency [i.e. the Federal Reserve Board (FRB), the Office of the Comptroller of the Currency (OCC), the Federal Deposit Insurance Corporation (FDIC) and the Securities Exchange Commission (SEC)] and identify the affiliate's primary federal regulator.

1 Affiliate Name	2 Location (City, State)	3 FRB	4 OCC	5 FDIC	6 SEC

9. What is the name and address of the independent certified public accountant or accounting firm retained to conduct the annual audit?
PricewaterhouseCoopers LLC, 500 West Main Street, Suite 1800, Louisville, Kentucky 40202-4264
- 10.1 Has the insurer been granted any exemptions to the prohibited non-audit services provided by the certified independent public accountant requirements as allowed in Section 7H of the Annual Financial Reporting Model Regulation (Model Audit Rule), or substantially similar state law or regulation? Yes [] No [X]
- 10.2 If the response to 10.1 is yes, provide information related to this exemption:
.....
- 10.3 Has the insurer been granted any exemptions related to the other requirements of the Annual Financial Reporting Model Regulation as allowed for in Section 18A of the Model Regulation, or substantially similar state law or regulation? Yes [] No [X]
- 10.4 If the response to 10.3 is yes, provide information related to this exemption:
.....
- 10.5 Has the reporting entity established an Audit Committee in compliance with the domiciliary state insurance laws? Yes [X] No [] N/A []
- 10.6 If the response to 10.5 is no or n/a, please explain
.....
11. What is the name, address and affiliation (officer/employee of the reporting entity or actuary/consultant associated with an actuarial consulting firm) of the individual providing the statement of actuarial opinion/certification?
Drew Besendorf, Appointed Actuary, 500 West Main Street, Louisville, KY 40202
- 12.1 Does the reporting entity own any securities of a real estate holding company or otherwise hold real estate indirectly? Yes [] No [X]
- 12.11 Name of real estate holding company
- 12.12 Number of parcels involved0
- 12.13 Total book/adjusted carrying value\$0
- 12.2 If, yes provide explanation:
.....
- 13. FOR UNITED STATES BRANCHES OF ALIEN REPORTING ENTITIES ONLY:**
- 13.1 What changes have been made during the year in the United States manager or the United States trustees of the reporting entity?
Not Applicable.
- 13.2 Does this statement contain all business transacted for the reporting entity through its United States Branch on risks wherever located? Yes [] No []
- 13.3 Have there been any changes made to any of the trust indentures during the year? Yes [] No []
- 13.4 If answer to (13.3) is yes, has the domiciliary or entry state approved the changes? Yes [] No [] N/A [X]
- 14.1 Are the senior officers (principal executive officer, principal financial officer, principal accounting officer or controller, or persons performing similar functions) of the reporting entity subject to a code of ethics, which includes the following standards? Yes [X] No []
- a. Honest and ethical conduct, including the ethical handling of actual or apparent conflicts of interest between personal and professional relationships;
- b. Full, fair, accurate, timely and understandable disclosure in the periodic reports required to be filed by the reporting entity;
- c. Compliance with applicable governmental laws, rules and regulations;
- d. The prompt internal reporting of violations to an appropriate person or persons identified in the code; and
- e. Accountability for adherence to the code.
- 14.11 If the response to 14.1 is No, please explain:
.....
- 14.2 Has the code of ethics for senior managers been amended? Yes [X] No []
- 14.21 If the response to 14.2 is yes, provide information related to amendment(s).
Ethics Every Day was amended in June 2020 to update content based on operational and regulatory changes, clarify content where necessary and perform general document maintenance.
- 14.3 Have any provisions of the code of ethics been waived for any of the specified officers? Yes [] No [X]
- 14.31 If the response to 14.3 is yes, provide the nature of any waiver(s).
.....

GENERAL INTERROGATORIES

- 15.1 Is the reporting entity the beneficiary of a Letter of Credit that is unrelated to reinsurance where the issuing or confirming bank is not on the SVO Bank List? Yes [] No [X]
- 15.2 If the response to 15.1 is yes, indicate the American Bankers Association (ABA) Routing Number and the name of the issuing or confirming bank of the Letter of Credit and describe the circumstances in which the Letter of Credit is triggered.

1 American Bankers Association (ABA) Routing Number	2 Issuing or Confirming Bank Name	3 Circumstances That Can Trigger the Letter of Credit	4 Amount

BOARD OF DIRECTORS

16. Is the purchase or sale of all investments of the reporting entity passed upon either by the board of directors or a subordinate committee thereof? Yes [X] No []
17. Does the reporting entity keep a complete permanent record of the proceedings of its board of directors and all subordinate committees thereof? Yes [X] No []
18. Has the reporting entity an established procedure for disclosure to its board of directors or trustees of any material interest or affiliation on the part of any of its officers, directors, trustees or responsible employees that is in conflict with the official duties of such person? Yes [X] No []

FINANCIAL

19. Has this statement been prepared using a basis of accounting other than Statutory Accounting Principles (e.g., Generally Accepted Accounting Principles)? Yes [] No [X]
- 20.1 Total amount loaned during the year (inclusive of Separate Accounts, exclusive of policy loans):
- | | | |
|---|----|---|
| 20.11 To directors or other officers..... | \$ | 0 |
| 20.12 To stockholders not officers..... | \$ | 0 |
| 20.13 Trustees, supreme or grand (Fraternal Only) | \$ | 0 |
- 20.2 Total amount of loans outstanding at the end of year (inclusive of Separate Accounts, exclusive of policy loans):
- | | | |
|---|----|---|
| 20.21 To directors or other officers..... | \$ | 0 |
| 20.22 To stockholders not officers..... | \$ | 0 |
| 20.23 Trustees, supreme or grand (Fraternal Only) | \$ | 0 |
- 21.1 Were any assets reported in this statement subject to a contractual obligation to transfer to another party without the liability for such obligation being reported in the statement? Yes [] No [X]
- 21.2 If yes, state the amount thereof at December 31 of the current year:
- | | | |
|---------------------------------|----|---|
| 21.21 Rented from others..... | \$ | 0 |
| 21.22 Borrowed from others..... | \$ | 0 |
| 21.23 Leased from others | \$ | 0 |
| 21.24 Other | \$ | 0 |
- 22.1 Does this statement include payments for assessments as described in the Annual Statement Instructions other than guaranty fund or guaranty association assessments? Yes [X] No []
- 22.2 If answer is yes:
- | | | |
|---|----|-----|
| 22.21 Amount paid as losses or risk adjustment \$ | \$ | 0 |
| 22.22 Amount paid as expenses | \$ | 161 |
| 22.23 Other amounts paid | \$ | 0 |
- 23.1 Does the reporting entity report any amounts due from parent, subsidiaries or affiliates on Page 2 of this statement? Yes [X] No []
- 23.2 If yes, indicate any amounts receivable from parent included in the Page 2 amount: \$ 51,393,831

INVESTMENT

- 24.01 Were all the stocks, bonds and other securities owned December 31 of current year, over which the reporting entity has exclusive control, in the actual possession of the reporting entity on said date? (other than securities lending programs addressed in 24.03)..... Yes [X] No []
- 24.02 If no, give full and complete information relating thereto
.....
- 24.03 For securities lending programs, provide a description of the program including value for collateral and amount of loaned securities, and whether collateral is carried on or off-balance sheet. (an alternative is to reference Note 17 where this information is also provided)
N/A
- 24.04 For the reporting entity's securities lending program, report amount of collateral for conforming programs as outlined in the Risk-Based Capital Instructions. \$ 0
- 24.05 For the reporting entity's securities lending program, report amount of collateral for other programs. \$ 0
- 24.06 Does your securities lending program require 102% (domestic securities) and 105% (foreign securities) from the counterparty at the outset of the contract? Yes [] No [] N/A [X]
- 24.07 Does the reporting entity non-admit when the collateral received from the counterparty falls below 100%? Yes [] No [] N/A [X]
- 24.08 Does the reporting entity or the reporting entity's securities lending agent utilize the Master Securities lending Agreement (MSLA) to conduct securities lending? Yes [] No [] N/A [X]

GENERAL INTERROGATORIES

24.09 For the reporting entity's securities lending program state the amount of the following as of December 31 of the current year:

24.091	Total fair value of reinvested collateral assets reported on Schedule DL, Parts 1 and 2	\$	0
24.092	Total book adjusted/carrying value of reinvested collateral assets reported on Schedule DL, Parts 1 and 2	\$	0
24.093	Total payable for securities lending reported on the liability page	\$	0

25.1 Were any of the stocks, bonds or other assets of the reporting entity owned at December 31 of the current year not exclusively under the control of the reporting entity, or has the reporting entity sold or transferred any assets subject to a put option contract that is currently in force? (Exclude securities subject to Interrogatory 21.1 and 24.03)..... Yes [X] No []

25.2 If yes, state the amount thereof at December 31 of the current year:

25.21	Subject to repurchase agreements	\$	0
25.22	Subject to reverse repurchase agreements	\$	0
25.23	Subject to dollar repurchase agreements	\$	0
25.24	Subject to reverse dollar repurchase agreements	\$	0
25.25	Placed under option agreements	\$	0
25.26	Letter stock or securities restricted as to sale - excluding FHLB Capital Stock	\$	0
25.27	FHLB Capital Stock	\$	0
25.28	On deposit with states	\$	3,404,126
25.29	On deposit with other regulatory bodies	\$	0
25.30	Pledged as collateral - excluding collateral pledged to an FHLB	\$	0
25.31	Pledged as collateral to FHLB - including assets backing funding agreements	\$	0
25.32	Other	\$	0

25.3 For category (25.26) provide the following:

1 Nature of Restriction	2 Description	3 Amount

26.1 Does the reporting entity have any hedging transactions reported on Schedule DB?..... Yes [] No [X]

26.2 If yes, has a comprehensive description of the hedging program been made available to the domiciliary state?..... Yes [] No [] N/A [X]
If no, attach a description with this statement.

LINES 26.3 through 26.5: FOR LIFE/FRATERNAL REPORTING ENTITIES ONLY:

26.3 Does the reporting entity utilize derivatives to hedge variable annuity guarantees subject to fluctuations as a result of interest rate sensitivity? .. Yes [] No []

26.4 If the response to 26.3 is YES, does the reporting entity utilize:

26.41	Special accounting provision of SSAP No. 108	Yes []	No []
26.42	Permitted accounting practice	Yes []	No []
26.43	Other accounting guidance	Yes []	No []

26.5 By responding YES to 26.41 regarding utilizing the special accounting provisions of SSAP No. 108, the reporting entity attests to the following:..... Yes [] No []

- The reporting entity has obtained explicit approval from the domiciliary state.
- Hedging strategy subject to the special accounting provisions is consistent with the requirements of VM-21.
- Actuarial certification has been obtained which indicates that the hedging strategy is incorporated within the establishment of VM-21 reserves and provides the impact of the hedging strategy within the Actuarial Guideline Conditional Tail Expectation Amount.
- Financial Officer Certification has been obtained which indicates that the hedging strategy meets the definition of a Clearly Defined Hedging Strategy within VM-21 and that the Clearly Defined Hedging Strategy is the hedging strategy being used by the company in its actual day-to-day risk mitigation efforts.

27.1 Were any preferred stocks or bonds owned as of December 31 of the current year mandatorily convertible into equity, or, at the option of the issuer, convertible into equity?..... Yes [] No [X]

27.2 If yes, state the amount thereof at December 31 of the current year..... \$

28. Excluding items in Schedule E - Part 3 - Special Deposits, real estate, mortgage loans and investments held physically in the reporting entity's offices, vaults or safety deposit boxes, were all stocks, bonds and other securities, owned throughout the current year held pursuant to a custodial agreement with a qualified bank or trust company in accordance with Section 1, III - General Examination Considerations, F. Outsourcing of Critical Functions, Custodial or Safekeeping Agreements of the NAIC Financial Condition Examiners Handbook?..... Yes [X] No []

28.01 For agreements that comply with the requirements of the NAIC Financial Condition Examiners Handbook, complete the following:

1 Name of Custodian(s)	2 Custodian's Address
JP Morgan Chase	4 Metro Tech Center, 6th Floor, Mail Code: NY1-C512, Brooklyn, NY 11245, Attn: Charline Ottley

GENERAL INTERROGATORIES

28.02 For all agreements that do not comply with the requirements of the NAIC Financial Condition Examiners Handbook, provide the name, location and a complete explanation:

1 Name(s)	2 Location(s)	3 Complete Explanation(s)

28.03 Have there been any changes, including name changes, in the custodian(s) identified in 28.01 during the current year?..... Yes [] No [X]
 28.04 If yes, give full and complete information relating thereto:

1 Old Custodian	2 New Custodian	3 Date of Change	4 Reason

28.05 Investment management – Identify all investment advisors, investment managers, broker/dealers, including individuals that have the authority to make investment decisions on behalf of the reporting entity. For assets that are managed internally by employees of the reporting entity, note as such. ["...that have access to the investment accounts"; "...handle securities"]

1 Name of Firm or Individual	2 Affiliation
BLACKROCK FINANCIAL MANAGEMENT, INC	U.....
W. Mark Preston	I.....

28.0597 For those firms/individuals listed in the table for Question 28.05, do any firms/individuals unaffiliated with the reporting entity (i.e. designated with a "U") manage more than 10% of the reporting entity's invested assets?..... Yes [X] No []

28.0598 For firms/individuals unaffiliated with the reporting entity (i.e. designated with a "U") listed in the table for Question 28.05, does the total assets under management aggregate to more than 50% of the reporting entity's invested assets?..... Yes [X] No []

28.06 For those firms or individuals listed in the table for 28.05 with an affiliation code of "A" (affiliated) or "U" (unaffiliated), provide the information for the table below.

1 Central Registration Depository Number	2 Name of Firm or Individual	3 Legal Entity Identifier (LEI)	4 Registered With	5 Investment Management Agreement (IMA) Filed
107105	BLACKROCK FINANCIAL MANAGEMENT, INC	549300LVXY1VJKE13M84	The SEC	DS.....

29.1 Does the reporting entity have any diversified mutual funds reported in Schedule D, Part 2 (diversified according to the Securities and Exchange Commission (SEC) in the Investment Company Act of 1940 [Section 5(b)(1)])? Yes [] No [X]
 29.2 If yes, complete the following schedule:

1 CUSIP #	2 Name of Mutual Fund	3 Book/Adjusted Carrying Value
29.2999 - Total		0

29.3 For each mutual fund listed in the table above, complete the following schedule:

1 Name of Mutual Fund (from above table)	2 Name of Significant Holding of the Mutual Fund	3 Amount of Mutual Fund's Book/Adjusted Carrying Value Attributable to the Holding	4 Date of Valuation

GENERAL INTERROGATORIES

30. Provide the following information for all short-term and long-term bonds and all preferred stocks. Do not substitute amortized value or statement value for fair value.

	1	2	3
	Statement (Admitted) Value	Fair Value	Excess of Statement over Fair Value (-), or Fair Value over Statement (+)
30.1 Bonds	698,293,428	724,201,487	25,908,059
30.2 Preferred stocks	0	0	0
30.3 Totals	698,293,428	724,201,487	25,908,059

30.4 Describe the sources or methods utilized in determining the fair values:

Fair value of actively traded debt and equity securities are based on quoted market prices. Fair value of inactive traded debt securities are based on quoted market prices of identical or similar securities or based on observable inputs like interest rates using either a market or income valuation.

31.1 Was the rate used to calculate fair value determined by a broker or custodian for any of the securities in Schedule D? Yes [] No [X]

31.2 If the answer to 31.1 is yes, does the reporting entity have a copy of the broker's or custodian's pricing policy (hard copy or electronic copy) for all brokers or custodians used as a pricing source? Yes [] No []

31.3 If the answer to 31.2 is no, describe the reporting entity's process for determining a reliable pricing source for purposes of disclosure of fair value for Schedule D:
.....

32.1 Have all the filing requirements of the Purposes and Procedures Manual of the NAIC Investment Analysis Office been followed? Yes [X] No []

32.2 If no, list exceptions:
.....

33. By self-designating 5GI securities, the reporting entity is certifying the following elements of each self-designated 5GI security:
 a. Documentation necessary to permit a full credit analysis of the security does not exist or an NAIC CRP credit rating for an FE or PL security is not available.
 b. Issuer or obligor is current on all contracted interest and principal payments.
 c. The insurer has an actual expectation of ultimate payment of all contracted interest and principal.
 Has the reporting entity self-designated 5GI securities? Yes [] No [X]

34. By self-designating PLGI securities, the reporting entity is certifying the following elements of each self-designated PLGI security:
 a. The security was purchased prior to January 1, 2018.
 b. The reporting entity is holding capital commensurate with the NAIC Designation reported for the security.
 c. The NAIC Designation was derived from the credit rating assigned by an NAIC CRP in its legal capacity as a NRSRO which is shown on a current private letter rating held by the insurer and available for examination by state insurance regulators.
 d. The reporting entity is not permitted to share this credit rating of the PL security with the SVO.
 Has the reporting entity self-designated PLGI securities? Yes [] No [X]

35. By assigning FE to a Schedule BA non-registered private fund, the reporting entity is certifying the following elements of each self-designated FE fund:
 a. The shares were purchased prior to January 1, 2019.
 b. The reporting entity is holding capital commensurate with the NAIC Designation reported for the security.
 c. The security had a public credit rating(s) with annual surveillance assigned by an NAIC CRP in its legal capacity as an NRSRO prior to January 1, 2019.
 d. The fund only or predominantly holds bonds in its portfolio.
 e. The current reported NAIC Designation was derived from the public credit rating(s) with annual surveillance assigned by an NAIC CRP in its legal capacity as an NRSRO.
 f. The public credit rating(s) with annual surveillance assigned by an NAIC CRP has not lapsed.
 Has the reporting entity assigned FE to Schedule BA non-registered private funds that complied with the above criteria? Yes [] No [X]

36. By rolling/renewing short-term or cash equivalent investments with continued reporting on Schedule DA, Part 1 or Schedule E Part 2 (identified through a code (%) in those investment schedules), the reporting entity is certifying to the following:
 a. The investment is a liquid asset that can be terminated by the reporting entity on the current maturity date.
 b. If the investment is with a nonrelated party or nonaffiliate, then it reflects an arms-length transaction with renewal completed at the discretion of all involved parties.
 c. If the investment is with a related party or affiliate, then the reporting entity has completed robust re-underwriting of the transaction for which documentation is available for regulator review.
 d. Short-term and cash equivalent investments that have been renewed/rolled from the prior period that do not meet the criteria in 36.a - 36.c are reported as long-term investments.
 Has the reporting entity rolled/renewed short-term or cash equivalent investments in accordance with these criteria? Yes [] No [] N/A [X]

GENERAL INTERROGATORIES

OTHER

37.1 Amount of payments to trade associations, service organizations and statistical or rating bureaus, if any?\$0

37.2 List the name of the organization and the amount paid if any such payment represented 25% or more of the total payments to trade associations, service organizations and statistical or rating bureaus during the period covered by this statement.

1 Name	2 Amount Paid

38.1 Amount of payments for legal expenses, if any?\$376

38.2 List the name of the firm and the amount paid if any such payment represented 25% or more of the total payments for legal expenses during the period covered by this statement.

1 Name	2 Amount Paid
FOX SWIBEL LEVIN & CARROLL,LLP	376

39.1 Amount of payments for expenditures in connection with matters before legislative bodies, officers or departments of government, if any?\$0

39.2 List the name of the firm and the amount paid if any such payment represented 25% or more of the total payment expenditures in connection with matters before legislative bodies, officers or departments of government during the period covered by this statement.

1 Name	2 Amount Paid

GENERAL INTERROGATORIES

PART 2 - HEALTH INTERROGATORIES

1.1	Does the reporting entity have any direct Medicare Supplement Insurance in force?	Yes [X]	No []
1.2	If yes, indicate premium earned on U.S. business only.	\$	65,697,830
1.3	What portion of Item (1.2) is not reported on the Medicare Supplement Insurance Experience Exhibit?	\$	0
1.31	Reason for excluding		
1.4	Indicate amount of earned premium attributable to Canadian and/or Other Alien not included in Item (1.2) above	\$	0
1.5	Indicate total incurred claims on all Medicare Supplement Insurance.	\$	61,932,423
1.6	Individual policies:		
	Most current three years:		
1.61	Total premium earned	\$	65,556,578
1.62	Total incurred claims	\$	61,760,532
1.63	Number of covered lives		42,463
	All years prior to most current three years:		
1.64	Total premium earned	\$	141,252
1.65	Total incurred claims	\$	171,891
1.66	Number of covered lives		60
1.7	Group policies:		
	Most current three years:		
1.71	Total premium earned	\$	0
1.72	Total incurred claims	\$	0
1.73	Number of covered lives		0
	All years prior to most current three years:		
1.74	Total premium earned	\$	0
1.75	Total incurred claims	\$	0
1.76	Number of covered lives		0
2.	Health Test:		
		1	2
		Current Year	Prior Year
2.1	Premium Numerator	3,338,262,241	2,581,501,896
2.2	Premium Denominator	3,338,262,241	2,581,501,896
2.3	Premium Ratio (2.1/2.2)	1.000	1.000
2.4	Reserve Numerator	457,516,495	312,009,694
2.5	Reserve Denominator	457,516,495	312,009,694
2.6	Reserve Ratio (2.4/2.5)	1.000	1.000
3.1	Has the reporting entity received any endowment or gift from contracting hospitals, physicians, dentists, or others that is agreed will be returned when, as and if the earnings of the reporting entity permits?	Yes []	No [X]
3.2	If yes, give particulars:		
4.1	Have copies of all agreements stating the period and nature of hospitals', physicians', and dentists' care offered to subscribers and dependents been filed with the appropriate regulatory agency?	Yes [X]	No []
4.2	If not previously filed, furnish herewith a copy(ies) of such agreement(s). Do these agreements include additional benefits offered?	Yes []	No [X]
5.1	Does the reporting entity have stop-loss reinsurance?	Yes []	No [X]
5.2	If no, explain: Stop-Loss Reinsurance is not required		
5.3	Maximum retained risk (see instructions)		
	5.31 Comprehensive Medical	\$	0
	5.32 Medical Only	\$	0
	5.33 Medicare Supplement	\$	0
	5.34 Dental & Vision	\$	0
	5.35 Other Limited Benefit Plan	\$	0
	5.36 Other	\$	0
6.	Describe arrangement which the reporting entity may have to protect subscribers and their dependents against the risk of insolvency including hold harmless provisions, conversion privileges with other carriers, agreements with providers to continue rendering services, and any other agreements: Provider contracts include hold harmless and continuation of benefits provisions. Insurer has an indemnity agreement with the parent company.		
7.1	Does the reporting entity set up its claim liability for provider services on a service date basis?	Yes [X]	No []
7.2	If no, give details		
8.	Provide the following information regarding participating providers:		
	8.1 Number of providers at start of reporting year		446,869
	8.2 Number of providers at end of reporting year		521,863
9.1	Does the reporting entity have business subject to premium rate guarantees?	Yes [X]	No []
9.2	If yes, direct premium earned:		
	9.21 Business with rate guarantees between 15-36 months.	\$	207,760,949
	9.22 Business with rate guarantees over 36 months	\$	0

GENERAL INTERROGATORIES

- 10.1 Does the reporting entity have Incentive Pool, Withhold or Bonus Arrangements in its provider contracts? Yes [X] No []
- 10.2 If yes:
- | | | |
|---|----|------------|
| 10.21 Maximum amount payable bonuses | \$ | 31,313,971 |
| 10.22 Amount actually paid for year bonuses | \$ | 27,911,646 |
| 10.23 Maximum amount payable withholds | \$ | 0 |
| 10.24 Amount actually paid for year withholds | \$ | 0 |
- 11.1 Is the reporting entity organized as:
- | | | |
|--|---------|----------|
| 11.12 A Medical Group/Staff Model, | Yes [] | No [X] |
| 11.13 An Individual Practice Association (IPA), or, .. | Yes [] | No [X] |
| 11.14 A Mixed Model (combination of above)? | Yes [] | No [X] |
- 11.2 Is the reporting entity subject to Statutory Minimum Capital and Surplus Requirements? Yes [X] No []
- 11.3 If yes, show the name of the state requiring such minimum capital and surplus. Wisconsin 623.11
- 11.4 If yes, show the amount required. \$ 481,498,937
- 11.5 Is this amount included as part of a contingency reserve in stockholder's equity? Yes [] No [X]
- 11.6 If the amount is calculated, show the calculation
See RBC calculation or state regulation.

12. List service areas in which reporting entity is licensed to operate:

1 Name of Service Area
AL - Statewide
AK - Statewide
AZ - Statewide
AR - Statewide
CA - Statewide
CO - Statewide
CT - Statewide
DE - Statewide
FL - Statewide
GA - Statewide
HI - Statewide
ID - Statewide
IL - Statewide
IN - Statewide
IA - Statewide
KS - Statewide
KY - Statewide
LA - Statewide
ME - Statewide
MD - Statewide
MA - Statewide
MI - Statewide
MN - Statewide
MS - Statewide
MO - Statewide
MT - Statewide
NE - Statewide
NV - Statewide
NH - Statewide
NJ - Statewide
NM - Statewide
NC - Statewide
ND - Statewide
OH - Statewide
OK - Statewide
OR - Statewide
PA - Statewide
RI - Statewide
SC - Statewide
SD - Statewide
TN - Statewide
TX - Statewide
UT - Statewide
VT - Statewide
VA - Statewide
WA - Statewide
WV - Statewide
WI - Statewide
WY - Statewide
District of Columbia

ANNUAL STATEMENT FOR THE YEAR 2020 OF THE Humana Benefit Plan of Illinois Inc.

- 13.1 Do you act as a custodian for health savings accounts? Yes [] No [X]
- 13.2 If yes, please provide the amount of custodial funds held as of the reporting date. \$0
- 13.3 Do you act as an administrator for health savings accounts? Yes [] No [X]
- 13.4 If yes, please provide the balance of funds administered as of the reporting date. \$0
- 14.1 Are any of the captive affiliates reported on Schedule S, Part 3, authorized reinsurers? Yes [] No [X] N/A []
- 14.2 If the answer to 14.1 is yes, please provide the following:

1 Company Name	2 NAIC Company Code	3 Domiciliary Jurisdiction	4 Reserve Credit	Assets Supporting Reserve Credit		
				5 Letters of Credit	6 Trust Agreements	7 Other

15. Provide the following for individual ordinary life insurance* policies (U.S. business only) for the current year (prior to reinsurance assumed or ceded):
- 15.1 Direct Premium Written \$0
- 15.2 Total Incurred Claims \$0
- 15.3 Number of Covered Lives0

*Ordinary Life Insurance Includes
Term(whether full underwriting, limited underwriting, jet issue, "short form app")
Whole Life (whether full underwriting, limited underwriting, jet issue, "short form app")
Variable Life (with or without secondary gurarantee)
Universal Life (with or without secondary gurarantee)
Variable Universal Life (with or without secondary gurarantee)

16. Is the reporting entity licensed or chartered, registered, qualified, eligible or writing business in at least two states? Yes [X] No []
- 16.1 If no, does the reporting entity assume reinsurance business that covers risks residing in at least one state other than the state of domicile of the reporting entity? Yes [] No []

ANNUAL STATEMENT FOR THE YEAR 2020 OF THE Humana Benefit Plan of Illinois Inc.

FIVE-YEAR HISTORICAL DATA

	1 2020	2 2019	3 2018	4 2017	5 2016
Balance Sheet (Pages 2 and 3)					
1. Total admitted assets (Page 2, Line 28)	1,036,008,264	757,149,309	551,034,591	367,032,666	248,641,098
2. Total liabilities (Page 3, Line 24)	484,912,836	341,102,216	222,571,238	158,118,141	86,878,162
3. Statutory minimum capital and surplus requirement	481,498,937	368,873,952	268,516,256	138,606,824	131,027,219
4. Total capital and surplus (Page 3, Line 33)	551,095,428	416,047,094	328,463,353	208,914,525	161,762,936
Income Statement (Page 4)					
5. Total revenues (Line 8)	3,338,262,241	2,581,501,896	1,906,065,268	1,016,511,828	969,514,794
6. Total medical and hospital expenses (Line 18)	2,763,202,296	2,210,356,756	1,624,537,545	835,836,137	804,287,019
7. Claims adjustment expenses (Line 20)	97,574,824	81,878,807	56,612,606	34,302,364	32,736,928
8. Total administrative expenses (Line 21)	342,586,866	202,128,540	176,902,528	74,446,892	83,582,073
9. Net underwriting gain (loss) (Line 24)	119,164,510	67,760,792	48,012,589	71,926,435	51,940,774
10. Net investment gain (loss) (Line 27)	18,347,685	20,455,144	11,214,043	4,152,188	3,234,530
11. Total other income (Lines 28 plus 29)	48	(1,396,204)	14	(44,859)	(7,591)
12. Net income or (loss) (Line 32)	92,862,600	63,220,746	40,207,009	51,809,697	32,079,043
Cash Flow (Page 6)					
13. Net cash from operations (Line 11)	169,946,991	168,006,103	100,449,341	92,076,674	34,341,275
Risk-Based Capital Analysis					
14. Total adjusted capital	551,095,428	416,047,094	328,463,353	208,914,525	161,762,936
15. Authorized control level risk-based capital	91,730,439	73,049,316	51,962,116	30,978,243	30,197,453
Enrollment (Exhibit 1)					
16. Total members at end of period (Column 5, Line 7)	313,770	255,949	177,786	88,054	87,846
17. Total members months (Column 6, Line 7)	3,650,540	2,857,306	2,049,396	1,050,027	1,040,122
Operating Percentage (Page 4) (Item divided by Page 4, sum of Lines 2, 3 and 5) x 100.0					
18. Premiums earned plus risk revenue (Line 2 plus Lines 3 and 5)	100.0	100.0	100.0	100.0	100.0
19. Total hospital and medical plus other non-health (Lines 18 plus Line 19)	82.8	85.6	85.2	82.2	83.0
20. Cost containment expenses	2.4	2.7	2.5	2.8	2.8
21. Other claims adjustment expenses	0.5	0.5	0.5	0.6	0.6
22. Total underwriting deductions (Line 23)	96.4	97.4	97.5	92.9	94.6
23. Total underwriting gain (loss) (Line 24)	3.6	2.6	2.5	7.1	5.4
Unpaid Claims Analysis (U&I Exhibit, Part 2B)					
24. Total claims incurred for prior years (Line 13, Col. 5)	216,834,779	139,948,354	65,807,061	60,532,986	41,999,447
25. Estimated liability of unpaid claims-[prior year (Line 13, Col. 6)]	235,474,296	153,995,766	71,432,732	63,231,337	52,535,407
Investments In Parent, Subsidiaries and Affiliates					
26. Affiliated bonds (Sch. D Summary, Line 12, Col. 1)	0	0	0	0	0
27. Affiliated preferred stocks (Sch. D Summary, Line 18, Col. 1)	0	0	0	0	0
28. Affiliated common stocks (Sch. D Summary, Line 24, Col. 1)	0	0	0	0	0
29. Affiliated short-term investments (subtotal included in Schedule DA Verification, Col. 5, Line 10)	0	0	0	0	0
30. Affiliated mortgage loans on real estate	0	0	0	0	0
31. All other affiliated	0	0	0	0	0
32. Total of above Lines 26 to 31	0	0	0	0	0
33. Total investment in parent included in Lines 26 to 31 above.	0	0	0	0	0

NOTE: If a party to a merger, have the two most recent years of this exhibit been restated due to a merger in compliance with the disclosure requirements of SSAP No. 3, Accounting Changes and Correction of Errors? Yes [] No []
If no, please explain:

SCHEDULE T PREMIUMS AND OTHER CONSIDERATIONS

Allocated by States and Territories

	1	Direct Business Only								
		2	3	4	5	6	7	8	9	
States, etc.	Active Status (a)	Accident & Health Premiums	Medicare Title XVIII	Medicaid Title XIX	Federal Employees Health Benefits Plan Premiums	Life & Annuity Premiums & Other Considerations	Property/Casualty Premiums	Total Columns 2 Through 7	Deposit-Type Contracts	
1. Alabama	AL	L	3,636,825	27,857,894	.0	.0	.0	.0	31,494,719	0
2. Alaska	AK	L	.0	.0	.0	.0	.0	.0	.0	0
3. Arizona	AZ	L	.0	.0	.0	.0	.0	.0	.0	0
4. Arkansas	AR	L	.0	.0	.0	.0	.0	.0	.0	0
5. California	CA	L	37,379	.0	.0	.0	.0	.0	37,379	0
6. Colorado	CO	L	.0	.0	.0	.0	.0	.0	.0	0
7. Connecticut	CT	L	.0	.0	.0	.0	.0	.0	.0	0
8. Delaware	DE	L	.0	.0	.0	.0	.0	.0	.0	0
9. District of Columbia	DC	L	.0	.0	.0	.0	.0	.0	.0	0
10. Florida	FL	L	.0	.0	.0	.0	.0	.0	.0	0
11. Georgia	GA	L	4,894,848	19,264,122	.0	.0	.0	.0	24,158,971	0
12. Hawaii	HI	L	.0	.0	.0	.0	.0	.0	.0	0
13. Idaho	ID	L	.0	.0	.0	.0	.0	.0	.0	0
14. Illinois	IL	L	3,627,632	1,634,334,835	.0	.0	.0	.0	1,637,962,466	0
15. Indiana	IN	L	2,255,449	34,559,637	.0	.0	.0	.0	36,815,086	0
16. Iowa	IA	L	.0	.0	.0	.0	.0	.0	.0	0
17. Kansas	KS	L	.0	.0	.0	.0	.0	.0	.0	0
18. Kentucky	KY	L	.0	444,185,297	.0	.0	.0	.0	444,185,297	0
19. Louisiana	LA	L	.0	37,191,477	.0	.0	.0	.0	37,191,477	0
20. Maine	ME	L	.0	20,447	.0	.0	.0	.0	20,447	0
21. Maryland	MD	L	.0	.0	.0	.0	.0	.0	.0	0
22. Massachusetts	MA	L	.0	.0	.0	.0	.0	.0	.0	0
23. Michigan	MI	L	5,951,132	.0	.0	.0	.0	.0	5,951,132	0
24. Minnesota	MN	L	.0	.0	.0	.0	.0	.0	.0	0
25. Mississippi	MS	L	1,973,296	.0	.0	.0	.0	.0	1,973,296	0
26. Missouri	MO	L	.0	.0	.0	.0	.0	.0	.0	0
27. Montana	MT	L	.0	38,908,351	.0	.0	.0	.0	38,908,351	0
28. Nebraska	NE	L	.0	.0	.0	.0	.0	.0	.0	0
29. Nevada	NV	L	.0	.0	.0	.0	.0	.0	.0	0
30. New Hampshire	NH	L	.0	.0	.0	.0	.0	.0	.0	0
31. New Jersey	NJ	L	270,880	755,367	.0	.0	.0	.0	1,026,247	0
32. New Mexico	NM	L	.0	.0	.0	.0	.0	.0	.0	0
33. New York	NY	N	.0	.0	.0	.0	.0	.0	.0	0
34. North Carolina	NC	L	.0	419,771,083	.0	.0	.0	.0	419,771,083	0
35. North Dakota	ND	L	965,557	.0	.0	.0	.0	.0	965,557	0
36. Ohio	OH	L	6,221,233	204,525,273	.0	.0	.0	.0	210,746,506	0
37. Oklahoma	OK	L	.0	.0	.0	.0	.0	.0	.0	0
38. Oregon	OR	L	.0	.0	.0	.0	.0	.0	.0	0
39. Pennsylvania	PA	L	4,951,811	323,471,309	.0	.0	.0	.0	328,423,119	0
40. Rhode Island	RI	L	.0	.0	.0	.0	.0	.0	.0	0
41. South Carolina	SC	L	.0	6,599,413	.0	.0	.0	.0	6,599,413	0
42. South Dakota	SD	L	.0	.0	.0	.0	.0	.0	.0	0
43. Tennessee	TN	L	.0	.0	.0	.0	.0	.0	.0	0
44. Texas	TX	L	25,720,016	.0	.0	.0	.0	.0	25,720,016	0
45. Utah	UT	L	.0	.0	.0	.0	.0	.0	.0	0
46. Vermont	VT	L	.0	.0	.0	.0	.0	.0	.0	0
47. Virginia	VA	L	3,514,194	.0	.0	.0	.0	.0	3,514,194	0
48. Washington	WA	L	.0	.0	.0	.0	.0	.0	.0	0
49. West Virginia	WV	L	.0	81,119,906	.0	.0	.0	.0	81,119,906	0
50. Wisconsin	WI	L	1,677,579	.0	.0	.0	.0	.0	1,677,579	0
51. Wyoming	WY	L	.0	.0	.0	.0	.0	.0	.0	0
52. American Samoa	AS	N	.0	.0	.0	.0	.0	.0	.0	0
53. Guam	GU	N	.0	.0	.0	.0	.0	.0	.0	0
54. Puerto Rico	PR	N	.0	.0	.0	.0	.0	.0	.0	0
55. U.S. Virgin Islands	VI	N	.0	.0	.0	.0	.0	.0	.0	0
56. Northern Mariana Islands	MP	N	.0	.0	.0	.0	.0	.0	.0	0
57. Canada	CAN	N	.0	.0	.0	.0	.0	.0	.0	0
58. Aggregate other alien	OT	XXX	.0	.0	.0	.0	.0	.0	.0	0
59. Subtotal	XXX		65,697,830	3,272,564,411	.0	.0	.0	.0	3,338,262,241	0
60. Reporting entity contributions for Employee Benefit Plans	XXX		.0	.0	.0	.0	.0	.0	.0	0
61. Total (Direct Business)	XXX		65,697,830	3,272,564,411	0	0	0	0	3,338,262,241	0
DETAILS OF WRITE-INS										
58001.	XXX		.0	.0	.0	.0	.0	.0	.0	0
58002.	XXX		.0	.0	.0	.0	.0	.0	.0	0
58003.	XXX		.0	.0	.0	.0	.0	.0	.0	0
58998. Summary of remaining write-ins for Line 58 from overflow page	XXX		.0	.0	.0	.0	.0	.0	.0	0
58999. Totals (Lines 58001 through 58003 plus 58998)(Line 58 above)	XXX		0	0	0	0	0	0	0	0

(a) Active Status Counts:

L - Licensed or Chartered - Licensed insurance carrier or domiciled RRG.....50 R - Registered - Non-domiciled RRGs.....0
 E - Eligible - Reporting entities eligible or approved to write surplus lines in the state.....0 Q - Qualified - Qualified or accredited reinsurer.....0
 N - None of the above - Not allowed to write business in the state.....7

(b) Explanation of basis of allocation by states, premiums by state, etc.

The Company reports premium based on the situs of the contract

ANNUAL STATEMENT FOR THE YEAR 2020 OF THE Humana Benefit Plan of Illinois Inc.

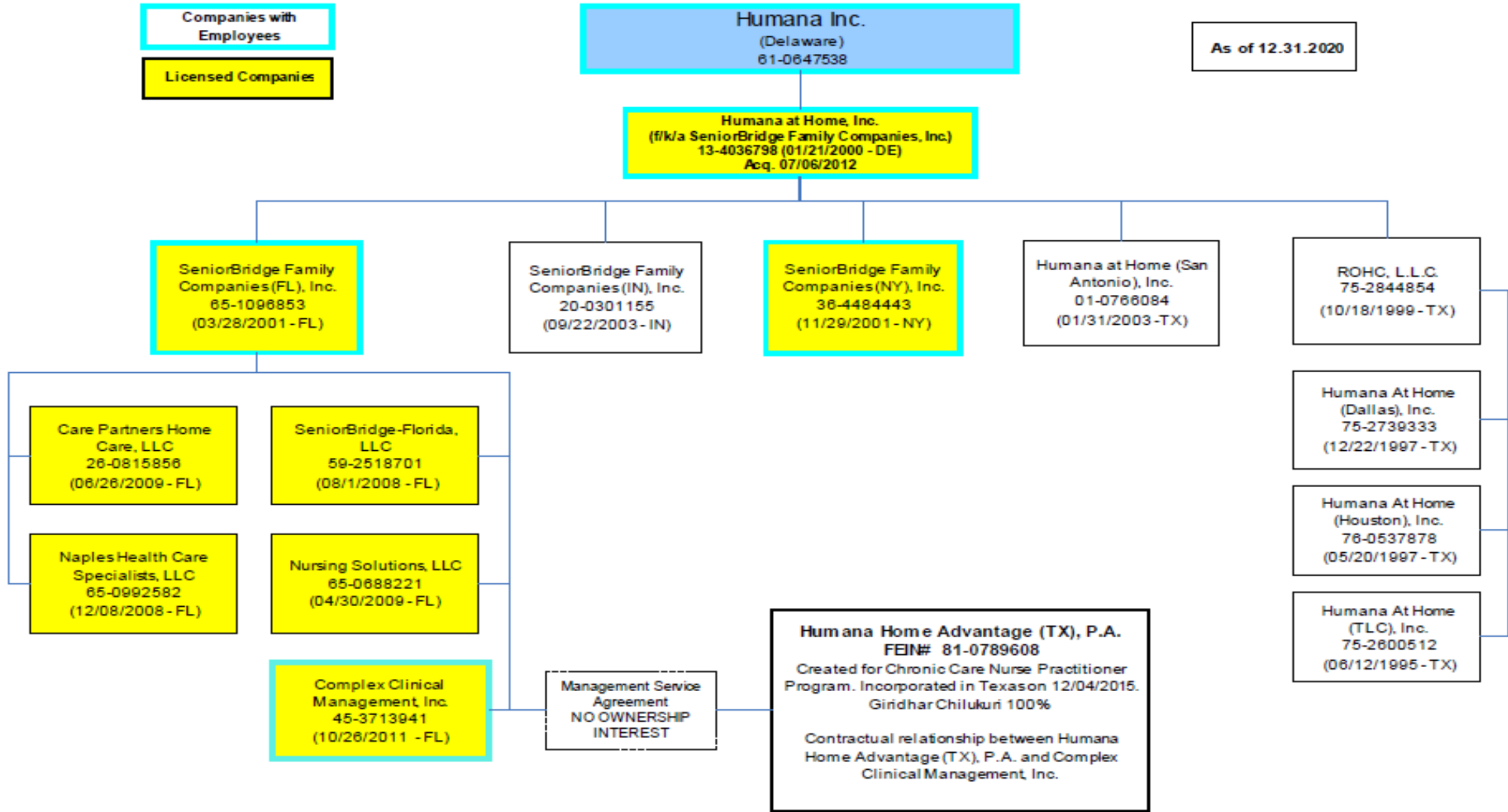

Companies with Employees

Licensed Companies

As of 12.31.2020

ANNUAL STATEMENT FOR THE YEAR 2020 OF THE Humana Benefit Plan of Illinois Inc.

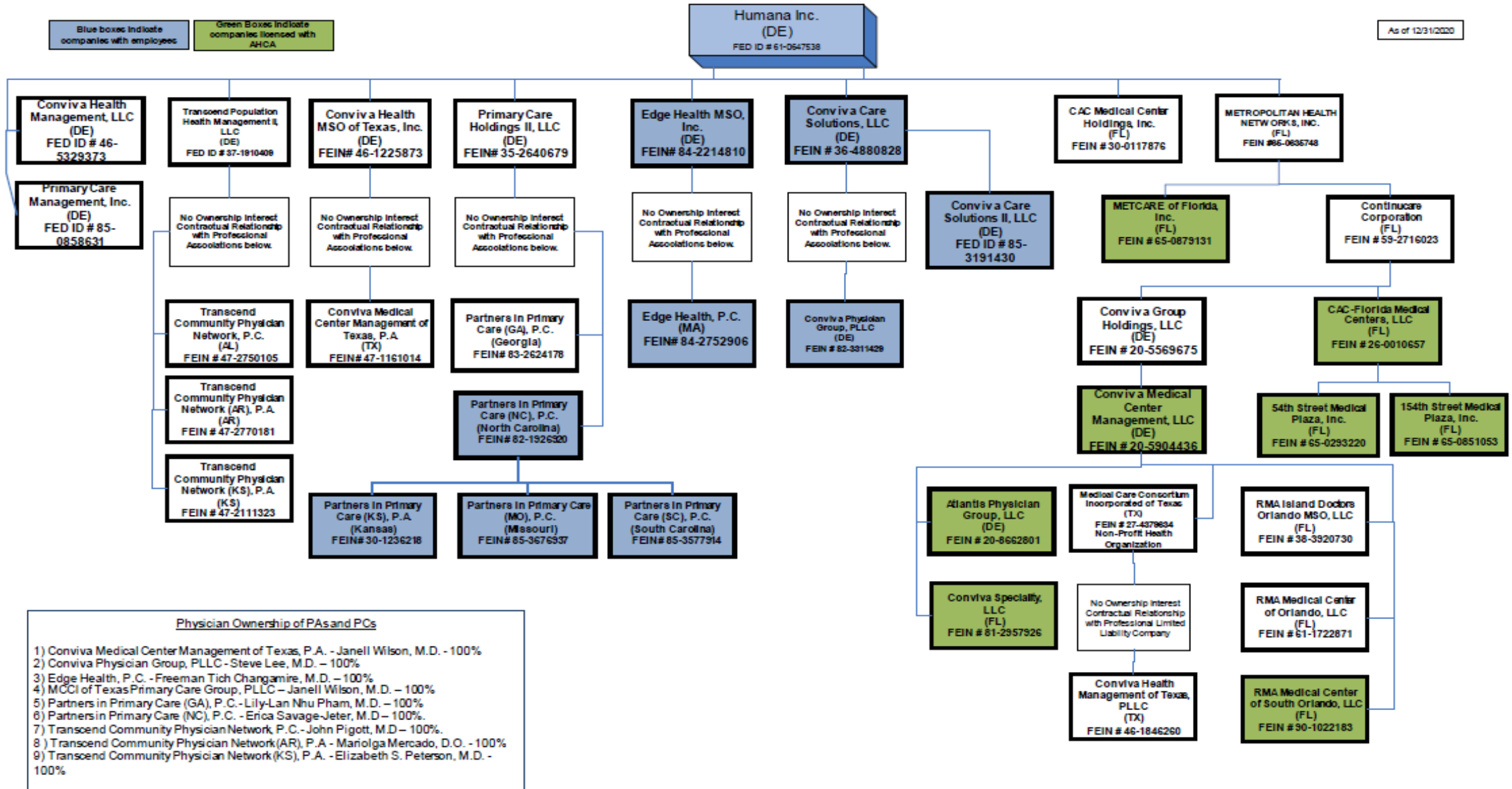

40.2

OVERFLOW PAGE FOR WRITE-INS

Additional Write-ins for Exhibit of Nonadmitted Assets Line 25

	1	2	3
	Current Year Total Nonadmitted Assets	Prior Year Total Nonadmitted Assets	Change in Total Nonadmitted Assets (Col. 2 - Col. 1)
2504. Deposits	0	84,035	84,035
2597. Summary of remaining write-ins for Line 25 from overflow page	0	84,035	84,035