



HEALTH QUARTERLY STATEMENT

AS OF JUNE 30, 2025
OF THE CONDITION AND AFFAIRS OF THE
Coventry Health Care of Missouri, Inc.

NAIC Group Code 0001 0001 NAIC Company Code 96377 Employer's ID Number 43-1372307
(Current) (Prior)

Organized under the Laws of Missouri, State of Domicile or Port of Entry MO

Country of Domicile United States of America

Licensed as business type: Health Maintenance Organization

Is HMO Federally Qualified? Yes [] No [X]

Incorporated/Organized 05/22/1985 Commenced Business 11/01/1985

Statutory Home Office 1285 Fern Ridge Parkway, Suite 200 St. Louis, MO, US 63141
(Street and Number) (City or Town, State, Country and Zip Code)

Main Administrative Office 1285 Fern Ridge Parkway, Suite 200
(Street and Number)
St. Louis, MO, US 63141 314-506-1700
(City or Town, State, Country and Zip Code) (Area Code) (Telephone Number)

Mail Address Attn: Stat Compliance; P.O. Box 818048 Cleveland, OH, US 44181-8048
(Street and Number or P.O. Box) (City or Town, State, Country and Zip Code)

Primary Location of Books and Records 1285 Fern Ridge Parkway, Suite 200
(Street and Number)
St. Louis, MO, US 63141 314-506-1700
(City or Town, State, Country and Zip Code) (Area Code) (Telephone Number)

Internet Website Address www.aetna.com

Statutory Statement Contact Kim E. Roth 215-775-6508
(Name) (Area Code) (Telephone Number)
StatutoryReporting@aetna.com 860-262-7767
(E-mail Address) (FAX Number)

OFFICERS

Vice President and Secretary Edward Chung-I Lee
Corporate Controller Steven Matthew Conte

OTHER

Derek Scott Blunt, Senior Investment Officer Amy Christine Fletcher, Chief Financial Officer Tracy Louise Smith, Vice President and Treasurer
Scott David Miller, Assistant Controller Peter Keller, Assistant Controller Whitney Dorothy Todisco, Assistant Controller
Michael Thomas Avotins, President

DIRECTORS OR TRUSTEES

Amy Christine Fletcher John David Anders Michael Thomas Avotins

The officers of this reporting entity being duly sworn, each depose and say that they are the described officers of said reporting entity, and that on the reporting period stated above, all of the herein described assets were the absolute property of the said reporting entity, free and clear from any liens or claims thereon, except as herein stated, and that this statement, together with related exhibits, schedules and explanations therein contained, annexed or referred to, is a full and true statement of all the assets and liabilities and of the condition and affairs of the said reporting entity as of the reporting period stated above, and of its income and deductions therefrom for the period ended, and have been completed in accordance with the NAIC Annual Statement Instructions and Accounting Practices and Procedures manual except to the extent that: (1) state law may differ; or, (2) that state rules or regulations require differences in reporting not related to accounting practices and procedures, according to the best of their information, knowledge and belief, respectively. Furthermore, the scope of this attestation by the described officers also includes the related corresponding electronic filing with the NAIC, when required, that is an exact copy (except for formatting differences due to electronic filing) of the enclosed statement. The electronic filing may be requested by various regulators in lieu of or in addition to the enclosed statement.



Edward Chung-I Lee
Vice President and Secretary

Steven Matthew Conte
Corporate Controller

State of..... Connecticut
County of.... Hartford

State of..... Connecticut
County of.... Hartford

Subscribed and sworn to before me this
15 day of July, 2025

Subscribed and sworn to before me this
_____ day of _____, 2025

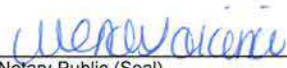

Notary Public (Seal)

Notary Public (Seal)

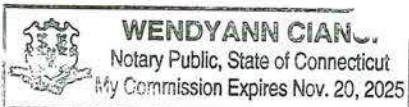

- a. Is this an original filing? Yes [X] No []
b. If no,
1. State the amendment number.....
2. Date filed
3. Number of pages attached



HEALTH QUARTERLY STATEMENT

AS OF JUNE 30, 2025
OF THE CONDITION AND AFFAIRS OF THE

Coventry Health Care of Missouri, Inc.

NAIC Group Code 0001 0001 NAIC Company Code 96377 Employer's ID Number 43-1372307
(Current) (Prior)

Organized under the Laws of Missouri, State of Domicile or Port of Entry MO

Country of Domicile United States of America

Licensed as business type: Health Maintenance Organization

Is HMO Federally Qualified? Yes [] No [X]

Incorporated/Organized 05/22/1985 Commenced Business 11/01/1985

Statutory Home Office 1285 Fern Ridge Parkway, Suite 200, St. Louis, MO, US 63141
(Street and Number) (City or Town, State, Country and Zip Code)

Main Administrative Office 1285 Fern Ridge Parkway, Suite 200
(Street and Number)
St. Louis, MO, US 63141 314-506-1700
(City or Town, State, Country and Zip Code) (Area Code) (Telephone Number)

Mail Address Attn: Stat Compliance; P.O. Box 818048, Cleveland, OH, US 44181-8048
(Street and Number or P.O. Box) (City or Town, State, Country and Zip Code)

Primary Location of Books and Records 1285 Fern Ridge Parkway, Suite 200
(Street and Number)
St. Louis, MO, US 63141 314-506-1700
(City or Town, State, Country and Zip Code) (Area Code) (Telephone Number)

Internet Website Address www.aetna.com

Statutory Statement Contact Kim E. Roth, 215-775-6508
(Name) (Area Code) (Telephone Number)
StatutoryReporting@aetna.com, 860-262-7767
(E-mail Address) (FAX Number)

OFFICERS

Vice President and Secretary Edward Chung-I Lee
Corporate Controller Steven Matthew Conte

OTHER

Derek Scott Blunt, Senior Investment Officer Amy Christine Fletcher, Chief Financial Officer Tracy Louise Smith, Vice President and Treasurer
Scott David Miller, Assistant Controller Peter Keller, Assistant Controller Whitney Dorothy Todisco, Assistant Controller
Michael Thomas Avotins, President

DIRECTORS OR TRUSTEES

Amy Christine Fletcher John David Anders Michael Thomas Avotins

The officers of this reporting entity being duly sworn, each depose and say that they are the described officers of said reporting entity, and that on the reporting period stated above, all of the herein described assets were the absolute property of the said reporting entity, free and clear from any liens or claims thereon, except as herein stated, and that this statement, together with related exhibits, schedules and explanations therein contained, annexed or referred to, is a full and true statement of all the assets and liabilities and of the condition and affairs of the said reporting entity as of the reporting period stated above, and of its income and deductions therefrom for the period ended, and have been completed in accordance with the NAIC Annual Statement Instructions and Accounting Practices and Procedures manual except to the extent that: (1) state law may differ; or, (2) that state rules or regulations require differences in reporting not related to accounting practices and procedures, according to the best of their information, knowledge and belief, respectively. Furthermore, the scope of this attestation by the described officers also includes the related corresponding electronic filing with the NAIC, when required, that is an exact copy (except for formatting differences due to electronic filing) of the enclosed statement. The electronic filing may be requested by various regulators in lieu of or in addition to the enclosed statement.

Edward Chung-I Lee Steven Matthew Conte
Vice President and Secretary Corporate Controller

State of..... Connecticut State of..... Connecticut
County of.... Hartford County of.... Hartford

Subscribed and sworn to before me this _____ day of _____, 2025
Subscribed and sworn to before me this 29 day of July, 2025

Notary Public (Seal) Notary Public (Seal)

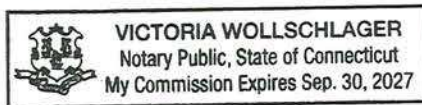

- a. Is this an original filing? Yes [X] No []
b. If no,
1. State the amendment number.....
2. Date filed
3. Number of pages attached

STATEMENT AS OF JUNE 30, 2025 OF THE Coventry Health Care of Missouri, Inc.

ASSETS

	Current Statement Date			4 December 31 Prior Year Net Admitted Assets
	1 Assets	2 Nonadmitted Assets	3 Net Admitted Assets (Cols. 1 - 2)	
1. Bonds	402,356,606		402,356,606	381,820,503
2. Stocks:				
2.1 Preferred stocks	0		0	0
2.2 Common stocks	0		0	0
3. Mortgage loans on real estate:				
3.1 First liens	12,877,480		12,877,480	12,912,027
3.2 Other than first liens.....	0		0	0
4. Real estate:				
4.1 Properties occupied by the company (less \$ encumbrances)	0		0	0
4.2 Properties held for the production of income (less \$ encumbrances)	0		0	0
4.3 Properties held for sale (less \$ encumbrances)	0		0	0
5. Cash (\$ 7,245,370), cash equivalents (\$ 112,944,179) and short-term investments (\$)	120,189,549		120,189,549	14,532,791
6. Contract loans (including \$ premium notes)			0	0
7. Derivatives			0	0
8. Other invested assets	10,806,605		10,806,605	10,271,106
9. Receivables for securities			0	3,891,456
10. Securities lending reinvested collateral assets			0	0
11. Aggregate write-ins for invested assets	0	0	0	0
12. Subtotals, cash and invested assets (Lines 1 to 11)	546,230,240	0	546,230,240	423,427,883
13. Title plants less \$ charged off (for Title insurers only)	0	0	0	0
14. Investment income due and accrued	4,608,423	0	4,608,423	4,453,066
15. Premiums and considerations:				
15.1 Uncollected premiums and agents' balances in the course of collection	1,915,880	884,409	1,031,471	1,042,108
15.2 Deferred premiums, agents' balances and installments booked but deferred and not yet due (including \$ earned but unbilled premiums)	0	0	0	0
15.3 Accrued retrospective premiums (\$ 2,232,076) and contracts subject to redetermination (\$ 84,259,590)	86,491,666	0	86,491,666	35,536,415
16. Reinsurance:				
16.1 Amounts recoverable from reinsurers	0	0	0	0
16.2 Funds held by or deposited with reinsured companies	0	0	0	0
16.3 Other amounts receivable under reinsurance contracts	0	0	0	0
17. Amounts receivable relating to uninsured plans	8,331,503	0	8,331,503	11,070,797
18.1 Current federal and foreign income tax recoverable and interest thereon	0	0	0	4,495,523
18.2 Net deferred tax asset	13,706,303	4,245,196	9,461,107	9,461,107
19. Guaranty funds receivable or on deposit	0	0	0	0
20. Electronic data processing equipment and software	0	0	0	0
21. Furniture and equipment, including health care delivery assets (\$)	0	0	0	0
22. Net adjustment in assets and liabilities due to foreign exchange rates	0	0	0	0
23. Receivables from parent, subsidiaries and affiliates	0	0	0	0
24. Health care (\$ 11,134,715) and other amounts receivable	78,974,918	67,840,203	11,134,715	14,455,703
25. Aggregate write-ins for other-than-invested assets	1,389	0	1,389	721,349
26. Total assets excluding Separate Accounts, Segregated Accounts and Protected Cell Accounts (Lines 12 to 25)	740,260,322	72,969,808	667,290,514	504,663,951
27. From Separate Accounts, Segregated Accounts and Protected Cell Accounts			0	0
28. Total (Lines 26 and 27)	740,260,322	72,969,808	667,290,514	504,663,951
DETAILS OF WRITE-INS				
1101.				
1102.				
1103.				
1198. Summary of remaining write-ins for Line 11 from overflow page	0	0	0	0
1199. Totals (Lines 1101 through 1103 plus 1198)(Line 11 above)	0	0	0	0
2501. State taxes receivable			0	719,960
2502. Premium taxes recoverable	1,389		1,389	1,389
2503.				
2598. Summary of remaining write-ins for Line 25 from overflow page	0	0	0	0
2599. Totals (Lines 2501 through 2503 plus 2598)(Line 25 above)	1,389	0	1,389	721,349

LIABILITIES, CAPITAL AND SURPLUS

	Current Period			Prior Year
	1 Covered	2 Uncovered	3 Total	4 Total
1. Claims unpaid (less \$ 2,007,735 reinsurance ceded)	120,460,043	5,689,777	126,149,820	130,612,217
2. Accrued medical incentive pool and bonus amounts	28,019,766		28,019,766	20,790,904
3. Unpaid claims adjustment expenses	1,819,634		1,819,634	1,701,369
4. Aggregate health policy reserves, including the liability of \$ 0 for medical loss ratio rebate per the Public Health Service Act	61,158,249		61,158,249	59,816,240
5. Aggregate life policy reserves	0		0	0
6. Property/casualty unearned premium reserve	0		0	0
7. Aggregate health claim reserves	0		0	0
8. Premiums received in advance	385,027		385,027	290,953
9. General expenses due or accrued	1,046,733		1,046,733	0
10.1 Current federal and foreign income tax payable and interest thereon (including \$ on realized gains (losses))	249,358		249,358	0
10.2 Net deferred tax liability	0		0	0
11. Ceded reinsurance premiums payable	0		0	0
12. Amounts withheld or retained for the account of others.....	0		0	275
13. Remittances and items not allocated	605,051		605,051	0
14. Borrowed money (including \$ current) and interest thereon \$ (including \$ current)	0		0	0
15. Amounts due to parent, subsidiaries and affiliates	185,831,404		185,831,404	89,736,688
16. Derivatives	0		0	0
17. Payable for securities	2,000,000		2,000,000	3,982,778
18. Payable for securities lending	0		0	0
19. Funds held under reinsurance treaties (with \$ authorized reinsurers, \$ 4,156,688 unauthorized reinsurers and \$ certified reinsurers).....	4,156,688		4,156,688	4,239,004
20. Reinsurance in unauthorized and certified (\$) companies	0		0	0
21. Net adjustments in assets and liabilities due to foreign exchange rates	0		0	0
22. Liability for amounts held under uninsured plans	10,631,241		10,631,241	1,391,227
23. Aggregate write-ins for other liabilities (including \$ current)	43,683	0	43,683	48,459
24. Total liabilities (Lines 1 to 23)	416,406,877	5,689,777	422,096,654	312,610,114
25. Aggregate write-ins for special surplus funds	XXX	XXX	0	0
26. Common capital stock	XXX	XXX	10	10
27. Preferred capital stock	XXX	XXX	0	0
28. Gross paid in and contributed surplus	XXX	XXX	74,443,448	74,443,448
29. Surplus notes	XXX	XXX	0	
30. Aggregate write-ins for other-than-special surplus funds	XXX	XXX	29,897,077	29,897,077
31. Unassigned funds (surplus)	XXX	XXX	140,853,325	87,713,302
32. Less treasury stock, at cost:				
32.1 shares common (value included in Line 26 \$)	XXX	XXX	0	0
32.2 shares preferred (value included in Line 27 \$)	XXX	XXX	0	0
33. Total capital and surplus (Lines 25 to 31 minus Line 32)	XXX	XXX	245,193,860	192,053,837
34. Total liabilities, capital and surplus (Lines 24 and 33)	XXX	XXX	667,290,514	504,663,951
DETAILS OF WRITE-INS				
2301. Abandoned property liability	43,683		43,683	43,867
2302. Unearned investment income			0	4,592
2303.				
2398. Summary of remaining write-ins for Line 23 from overflow page	0	0	0	0
2399. Totals (Lines 2301 through 2303 plus 2398)(Line 23 above)	43,683	0	43,683	48,459
2501.	XXX	XXX		
2502.	XXX	XXX		
2503.	XXX	XXX		
2598. Summary of remaining write-ins for Line 25 from overflow page	XXX	XXX	0	0
2599. Totals (Lines 2501 through 2503 plus 2598)(Line 25 above)	XXX	XXX	0	0
3001. Contingency reserve	XXX	XXX	29,897,077	29,897,077
3002.	XXX	XXX		
3003.	XXX	XXX		
3098. Summary of remaining write-ins for Line 30 from overflow page	XXX	XXX	0	0
3099. Totals (Lines 3001 through 3003 plus 3098)(Line 30 above)	XXX	XXX	29,897,077	29,897,077

STATEMENT OF REVENUE AND EXPENSES

	Current Year To Date		Prior Year To Date	Prior Year Ended December 31
	1 Uncovered	2 Total	3 Total	4 Total
1. Member Months	XXX	758,454	670,157	1,390,791
2. Net premium income (including \$ non-health premium income).....	XXX	963,732,866	752,141,693	1,494,853,862
3. Change in unearned premium reserves and reserve for rate credits.....	XXX	0	8,465,110	32,259,847
4. Fee-for-service (net of \$ medical expenses)	XXX	0	0	0
5. Risk revenue	XXX	0	0	0
6. Aggregate write-ins for other health care related revenues	XXX	0	0	0
7. Aggregate write-ins for other non-health revenues	XXX	0	0	0
8. Total revenues (Lines 2 to 7)	XXX	963,732,866	760,606,803	1,527,113,709
Hospital and Medical:				
9. Hospital/medical benefits	29,676,841	543,531,879	500,785,839	1,049,840,451
10. Other professional services	1,488,822	27,267,811	29,281,279	51,300,436
11. Outside referrals	12,652,436	12,652,436	17,074,920	32,485,991
12. Emergency room and out-of-area	1,320,002	24,175,865	22,223,069	49,731,314
13. Prescription drugs	0	176,931,273	109,297,736	211,811,594
14. Aggregate write-ins for other hospital and medical	0	0	0	0
15. Incentive pool, withhold adjustments and bonus amounts	0	26,432,110	(6,081,309)	16,409,888
16. Subtotal (Lines 9 to 15)	45,138,101	810,991,374	672,581,534	1,411,579,674
Less:				
17. Net reinsurance recoveries	0	9,334,371	10,544,296	17,577,301
18. Total hospital and medical (Lines 16 minus 17)	45,138,101	801,657,003	662,037,238	1,394,002,373
19. Non-health claims (net)	0	0	0	0
20. Claims adjustment expenses, including \$ 9,876,532 cost containment expenses	0	14,435,908	15,810,696	26,689,961
21. General administrative expenses	0	82,325,854	68,911,221	146,609,520
22. Increase in reserves for life and accident and health contracts (including \$ increase in reserves for life only)	0	0	4,628,199	0
23. Total underwriting deductions (Lines 18 through 22).....	45,138,101	898,418,765	751,387,354	1,567,301,854
24. Net underwriting gain or (loss) (Lines 8 minus 23)	XXX	65,314,101	9,219,449	(40,188,145)
25. Net investment income earned	0	11,801,854	9,776,523	21,148,524
26. Net realized capital gains (losses) less capital gains tax of \$ (129,426)	0	(618,989)	(1,156,854)	(1,912,275)
27. Net investment gains (losses) (Lines 25 plus 26)	0	11,182,865	8,619,669	19,236,249
28. Net gain or (loss) from agents' or premium balances charged off [(amount recovered \$) (amount charged off \$)].....	0	0	0	0
29. Aggregate write-ins for other income or expenses	0	0	0	0
30. Net income or (loss) after capital gains tax and before all other federal income taxes (Lines 24 plus 27 plus 28 plus 29)	XXX	76,496,966	17,839,118	(20,951,896)
31. Federal and foreign income taxes incurred	XXX	14,759,519	2,637,843	(5,764,140)
32. Net income (loss) (Lines 30 minus 31)	XXX	61,737,447	15,201,275	(15,187,756)
DETAILS OF WRITE-INS				
0601.	XXX	0	0	0
0602.	XXX	0	0	0
0603.	XXX	0	0	0
0698. Summary of remaining write-ins for Line 6 from overflow page	XXX	0	0	0
0699. Totals (Lines 0601 through 0603 plus 0698)(Line 6 above)	XXX	0	0	0
0701.	XXX	0	0	0
0702.	XXX	0	0	0
0703.	XXX	0	0	0
0798. Summary of remaining write-ins for Line 7 from overflow page	XXX	0	0	0
0799. Totals (Lines 0701 through 0703 plus 0798)(Line 7 above)	XXX	0	0	0
1401.	0	0	0	0
1402.	0	0	0	0
1403.	0	0	0	0
1498. Summary of remaining write-ins for Line 14 from overflow page	0	0	0	0
1499. Totals (Lines 1401 through 1403 plus 1498)(Line 14 above)	0	0	0	0
2901.	0	0	0	0
2902.	0	0	0	0
2903.	0	0	0	0
2998. Summary of remaining write-ins for Line 29 from overflow page	0	0	0	0
2999. Totals (Lines 2901 through 2903 plus 2998)(Line 29 above)	0	0	0	0

STATEMENT OF REVENUE AND EXPENSES (Continued)

	1 Current Year to Date	2 Prior Year to Date	3 Prior Year Ended December 31
CAPITAL AND SURPLUS ACCOUNT			
33. Capital and surplus prior reporting year.....	192,053,837	250,364,502	250,364,502
34. Net income or (loss) from Line 32.....	61,737,447	15,201,275	(15,187,756)
35. Change in valuation basis of aggregate policy and claim reserves.....			
36. Change in net unrealized capital gains (losses) less capital gains tax of \$137,900	518,768	(213,867)	120,964
37. Change in net unrealized foreign exchange capital gain or (loss).....			
38. Change in net deferred income tax.....	137,900	5,786,560	11,563,841
39. Change in nonadmitted assets.....	(9,254,092)	(27,632,508)	(54,807,714)
40. Change in unauthorized and certified reinsurance.....	0	0	0
41. Change in treasury stock.....	0	0	0
42. Change in surplus notes.....	0	0	0
43. Cumulative effect of changes in accounting principles.....	0	0	0
44. Capital Changes:			
44.1 Paid in.....	0	0	0
44.2 Transferred from surplus (Stock Dividend).....	0	0	0
44.3 Transferred to surplus.....			
45. Surplus adjustments:			
45.1 Paid in.....	0	0	0
45.2 Transferred to capital (Stock Dividend).....			
45.3 Transferred from capital.....			
46. Dividends to stockholders.....		0	
47. Aggregate write-ins for gains or (losses) in surplus.....	0	0	0
48. Net change in capital & surplus (Lines 34 to 47).....	53,140,023	(6,858,540)	(58,310,665)
49. Capital and surplus end of reporting period (Line 33 plus 48)	245,193,860	243,505,962	192,053,837
DETAILS OF WRITE-INS			
4701.			
4702.			
4703.			
4798. Summary of remaining write-ins for Line 47 from overflow page.....	0	0	0
4799. Totals (Lines 4701 through 4703 plus 4798)(Line 47 above)	0	0	0

STATEMENT AS OF JUNE 30, 2025 OF THE Coventry Health Care of Missouri, Inc.

CASH FLOW

	1 Current Year To Date	2 Prior Year To Date	3 Prior Year Ended December 31
Cash from Operations			
1. Premiums collected net of reinsurance	914,141,385	724,855,240	1,493,960,607
2. Net investment income	10,666,598	8,343,833	18,205,307
3. Miscellaneous income	0	0	0
4. Total (Lines 1 to 3)	924,807,983	733,199,073	1,512,165,914
5. Benefit and loss related payments	804,740,692	655,437,971	1,396,204,887
6. Net transfers to Separate Accounts, Segregated Accounts and Protected Cell Accounts			
7. Commissions, expenses paid and aggregate write-ins for deductions	82,897,496	71,567,214	189,286,383
8. Dividends paid to policyholders			
9. Federal and foreign income taxes paid (recovered) net of \$ tax on capital gains (losses)	9,885,212	(3,290,860)	(6,937,767)
10. Total (Lines 5 through 9)	897,523,400	723,714,325	1,578,553,503
11. Net cash from operations (Line 4 minus Line 10)	27,284,583	9,484,748	(66,387,589)
Cash from Investments			
12. Proceeds from investments sold, matured or repaid:			
12.1 Bonds	75,546,686	69,119,954	145,602,160
12.2 Stocks	0	0	0
12.3 Mortgage loans	34,547	20,331	41,345
12.4 Real estate	0	0	0
12.5 Other invested assets	0	0	0
12.6 Net gains or (losses) on cash, cash equivalents and short-term investments	0	(45)	8
12.7 Miscellaneous proceeds	3,891,456	15,472,109	2,982,778
12.8 Total investment proceeds (Lines 12.1 to 12.7)	79,472,689	84,612,349	148,626,291
13. Cost of investments acquired (long-term only):			
13.1 Bonds	95,730,136	129,346,591	227,682,807
13.2 Stocks	0	0	0
13.3 Mortgage loans	0	2,029	7,152,029
13.4 Real estate	0	0	0
13.5 Other invested assets	0	0	0
13.6 Miscellaneous applications	1,982,778	0	3,891,456
13.7 Total investments acquired (Lines 13.1 to 13.6)	97,712,914	129,348,620	238,726,292
14. Net increase/(decrease) in contract loans and premium notes	0	0	0
15. Net cash from investments (Line 12.8 minus Line 13.7 and Line 14)	(18,240,225)	(44,736,271)	(90,100,001)
Cash from Financing and Miscellaneous Sources			
16. Cash provided (applied):			
16.1 Surplus notes, capital notes	0	0	0
16.2 Capital and paid in surplus, less treasury stock	0	0	0
16.3 Borrowed funds	0	0	0
16.4 Net deposits on deposit-type contracts and other insurance liabilities	0	0	0
16.5 Dividends to stockholders	0	0	0
16.6 Other cash provided (applied)	96,612,400	126,615,037	72,169,697
17. Net cash from financing and miscellaneous sources (Line 16.1 through Line 16.4 minus Line 16.5 plus Line 16.6)	96,612,400	126,615,037	72,169,697
RECONCILIATION OF CASH, CASH EQUIVALENTS AND SHORT-TERM INVESTMENTS			
18. Net change in cash, cash equivalents and short-term investments (Line 11, plus Lines 15 and 17)	105,656,758	91,363,514	(84,317,893)
19. Cash, cash equivalents and short-term investments:			
19.1 Beginning of year	14,532,791	98,850,684	98,850,684
19.2 End of period (Line 18 plus Line 19.1)	120,189,549	190,214,198	14,532,791

Note: Supplemental disclosures of cash flow information for non-cash transactions:

20.0001. Non-cash investment exchanges	3,887,013		
--	-----------	--	--

STATEMENT AS OF JUNE 30, 2025 OF THE Coventry Health Care of Missouri, Inc.

EXHIBIT OF PREMIUMS, ENROLLMENT AND UTILIZATION

	1 Total	Comprehensive (Hospital & Medical)		4 Medicare Supplement	5 Vision Only	6 Dental Only	7 Federal Employees Health Benefits Plan	8 Title XVIII Medicare	9 Title XIX Medicaid	10 Credit A&H	11 Disability Income	12 Long-Term Care	13 Other Health	14 Other Non-Health
		2 Individual	3 Group											
Total Members at end of:														
1. Prior Year	121,238	0	0	0	0	0	0	121,238	0	0	0	0	0	0
2. First Quarter	126,312	0	0	0	0	0	0	126,312	0	0	0	0	0	0
3. Second Quarter	126,866							126,866						
4. Third Quarter	0							0						
5. Current Year	0							0						
6. Current Year Member Months	758,454							758,454						
Total Member Ambulatory Encounters for Period:														
7. Physician	2,152,575							2,152,575						
8. Non-Physician	2,197,300							2,197,300						
9. Total	4,349,875	0	0	0	0	0	0	4,349,875	0	0	0	0	0	0
10. Hospital Patient Days Incurred	107,061							107,061						
11. Number of Inpatient Admissions	13,124							13,124						
12. Health Premiums Written (a)	972,750,558							972,750,558						
13. Life Premiums Direct	0													
14. Property/Casualty Premiums Written	0													
15. Health Premiums Earned.....	972,750,558							972,750,558						
16. Property/Casualty Premiums Earned	0													
17. Amount Paid for Provision of Health Care Services.....	813,326,513							813,326,513						
18. Amount Incurred for Provision of Health Care Services	810,991,374							810,991,374						

(a) For health premiums written: amount of Medicare Title XVIII exempt from state taxes or fees \$ 972,750,558

UNDERWRITING AND INVESTMENT EXHIBIT

ANALYSIS OF CLAIMS UNPAID - PRIOR YEAR - NET OF REINSURANCE

Line of Business	Claims Paid Year to Date		Liability End of Current Quarter		5 Claims Incurred in Prior Years (Columns 1 + 3)	6 Estimated Claim Reserve and Claim Liability December 31 of Prior Year
	1 On Claims Incurred Prior to January 1 of Current Year	2 On Claims Incurred During the Year	3 On Claims Unpaid Dec. 31 of Prior Year	4 On Claims Incurred During the Year		
1. Comprehensive (hospital and medical) individual					0	0
2. Comprehensive (hospital and medical) group					0	0
3. Medicare Supplement					0	0
4. Vision only					0	0
5. Dental only					0	0
6. Federal Employees Health Benefits Plan					0	0
7. Title XVIII - Medicare	104,611,486	680,925,958	5,553,083	120,596,737	110,164,569	130,612,217
8. Title XIX - Medicaid					0	0
9. Credit A&H					0	0
10. Disability Income					0	0
11. Long-term care					0	0
12. Other health					0	0
13. Health subtotal (Lines 1 to 12)	104,611,486	680,925,958	5,553,083	120,596,737	110,164,569	130,612,217
14. Health care receivables (a)		78,974,918			0	73,124,764
15. Other non-health					0	0
16. Medical incentive pools and bonus amounts	14,741,630	4,461,618	12,928,588	15,091,178	27,670,218	20,790,904
17. Totals (Lines 13 - 14 + 15 + 16)	119,353,116	606,412,658	18,481,671	135,687,915	137,834,787	78,278,357

(a) Excludes \$ loans or advances to providers not yet expensed.

NOTES TO FINANCIAL STATEMENTS

1. Summary of Significant Accounting Policies and Going Concern

A. Accounting Practices

The accompanying statutory financial statements of Coventry Health Care of Missouri, Inc. ("the Company"), indirectly a wholly-owned subsidiary of CVS Health Corporation ("CVS Health"), have been prepared in conformity with accounting practices prescribed or permitted by the Missouri Department of Commerce and Insurance ("Missouri Department") ("Missouri Accounting Practices"). The Missouri Department recognizes only statutory accounting practices prescribed or permitted by the State of Missouri for determining and reporting the financial condition and results of operations of an insurance company, which include accounting practices and procedures adopted by the National Association of Insurance Commissioners' ("NAIC") *Accounting Practices and Procedures Manual* ("NAIC SAP").

A reconciliation of the Company's net income and surplus between NAIC SAP and practices prescribed and permitted by the State of Missouri for the periods ended June 30, 2025 and December 31, 2024 is as follows:

	SSAP #	F/S Page	F/S Line #	2025	2024
NET INCOME					
(1) Coventry Health Care of Missouri, Inc.'s state basis (Page 4, Line 32, Columns 2 & 4)	XXX	XXX	XXX	\$ 61,737,447	\$ (15,187,756)
(2) State Prescribed Practices that are an increase/(decrease) from NAIC SAP:					
(3) State Permitted Practices that are an increase/(decrease) from NAIC SAP:					
(4) Net Income NAIC SAP (1-2-3=4)	XXX	XXX	XXX	\$ 61,737,447	\$ (15,187,756)
SURPLUS					
(5) Coventry Health Care of Missouri, Inc.'s state basis (Page 3, Line 33, Columns 3 & 4)	XXX	XXX	XXX	\$ 245,193,860	\$ 192,053,837
(6) State Prescribed Practices that are an increase/(decrease) from NAIC SAP:					
(7) State Permitted Practices that are an increase/(decrease) from NAIC SAP:					
(8) Statutory Surplus NAIC SAP (5-6-7=8)	XXX	XXX	XXX	\$ 245,193,860	\$ 192,053,837

B. Use of Estimates in the Preparation of the Financial Statements

The preparation of these financial statements in conformity with Missouri Accounting Practices requires management to make estimates and assumptions that affect the reported amounts of assets and liabilities and revenues and expenses. Actual results could differ from those estimates.

C. Accounting Policies

The Company applies the following significant accounting policies:

(1) No significant change.

(2) Bonds

Bonds, which include special deposits, are carried at amortized cost except for those bonds with an NAIC designation of 3 through 6, which are carried at the lower of amortized cost or fair value. The amount carried at fair value is not material to the financial statements. Bond premiums and discounts are amortized using the scientific interest method. When quoted prices in active markets for identical assets are available, the Company uses these quoted market prices to determine the fair value of bonds. This is used primarily for U.S. government securities. In other cases where a quoted market price for identical assets in an active market is either not available or not observable, the Company estimates fair values using valuation methodologies based on available and observable market information or by using a matrix pricing model. If quoted market prices are not available, the Company determines fair value using broker quotes or an internal analysis of each investment's financial performance and cash flow projections. The Company had no investments where fair value was determined using broker quotes or an internal analysis of financial performance and cash flow projections at June 30, 2025. Bonds include all investments whose maturity is greater than one year when purchased. All adjustments between amortized cost and carrying value are reflected in unrealized capital gains and losses and are reported as direct adjustments to surplus.

Bonds are recorded as purchases or sales on the trade date.

NOTES TO FINANCIAL STATEMENTS

The Company periodically reviews its bonds to determine whether a decline in fair value below the carrying value is other-than-temporary. For bonds, other than asset-backed securities ("ABS") discussed in Note 1C. (6) below, an other-than-temporary impairment ("OTTI") shall be recorded if it is probable that the Company will be unable to collect all amounts due according to the contractual terms in effect at the date of acquisition. Declines deemed to be OTTI in the cost basis are recognized as realized capital losses. Yield-related impairments are deemed other-than-temporary when the Company intends to sell an investment at the reporting date before recovery of the cost of the investment.

The Company analyzes all relevant facts and circumstances for each investment when performing its analysis to determine whether an OTTI exists. Among the factors considered in evaluating whether a decline is other-than-temporary, management considers whether the decline in fair value results from a change in the quality of the investment security itself, whether the decline results from a downward movement in the market as a whole, the prospects for realizing the carrying value of the bond based on the investee's current and short-term prospects for recovery and other factors. The risks inherent in assessing the impairment of an investment include the risk that market factors may differ from the Company's expectations and the risk that facts and circumstances factored into its assessment may change with the passage of time. Unexpected changes to market factors and circumstances that were not present in past reporting periods may result in a current period decision to sell securities that were not other-than-temporarily-impaired in prior reporting periods.

The Company had no Securities Valuation Office-identified investments that are being reported at a different measurement method from the prior year annual statement.

(3) through (5): No significant change.

(6) Asset-Backed Securities

Asset Backed Securities ("ABS") are carried at amortized cost adjusted for unamortized premiums and discounts and are accounted for using the retrospective adjustment method. Premiums and discounts on asset-backed securities are amortized using the scientific method over the estimated remaining term of the securities, adjusted for anticipated prepayments.

For ABS, the Company records OTTI when the fair value of the asset-backed security is less than the amortized cost basis at the balance sheet date and (1) the Company intends to sell the investment, or (2) the Company does not have the intent and ability to retain the investment for the time sufficient to recover the amortized cost basis, or (3) the Company does not expect to recover the entire amortized cost basis of the security, even if it does not intend to sell the security and has the intent and ability to hold. If it is determined an OTTI has occurred because of (1) or (2), the amount of the OTTI is equal to the difference between the amortized cost and the fair value of the security at the Balance Sheet date and this difference is recorded as a realized capital loss. If it is determined an OTTI has occurred because of (3), the amount of the OTTI is equal to the difference between the amortized cost and the present value of cash flows expected to be collected, discounted at the asset-backed security's effective interest rate and this difference is also accounted for as a realized capital loss.

(7) through (18): No significant change.

D. Going Concern

As of August 12, 2025, management evaluated whether there are conditions or events, considered in the aggregate, that raise substantial doubt about the Company's ability to continue as a going concern and management has determined that it is not probable that the Company will be unable to meet its obligations as they become due within one year after the financial statements are available to be issued. Management will continuously evaluate the Company's ability to continue as a going concern and will take appropriate action and will make appropriate disclosures if there is any change in any condition or events that would raise substantial doubt about the Company's ability to continue as a going concern.

2. Accounting Changes and Corrections of Errors

The Company did not have any accounting changes or corrections of errors in the period ended June 30, 2025.

3. Business Combinations and Goodwill

No significant change.

4. Discontinued Operations

No significant change.

5. Investments

A. through C.: No significant change.

D. Asset-Backed Securities

(1) Prepayment assumptions for single class and multi-class mortgage-backed/asset-backed securities were obtained from industry market sources.

(2) The Company did not recognize any OTTI on asset-backed securities in which the Company had the (1) intent to sell, (2) did not have the intent and ability to retain for a period of time sufficient to recover the amortized cost basis or (3) present value of cash flows expected to be collected is less than the amortized cost basis of the securities in accordance

NOTES TO FINANCIAL STATEMENTS

with Statements of Statutory Accounting Principles ("SSAP") No. 43, Asset-Backed Securities ("SSAP No. 43") at June 30, 2025.

(3) The Company had no recognized OTTI on asset-backed securities currently held, in which the present value of cash flows expected to be collected is less than the amortized cost basis at the reporting date June 30, 2025.

(4) The Company's unrealized loss position on asset-backed securities held by the Company at June 30, 2025 is as follows:

a. The aggregate amount of unrealized losses:		
1. Less than 12 Months	\$	(20,627)
2. 12 Months or Longer		(256,889)
b. The aggregate related fair value of securities with unrealized losses:		
1. Less than 12 Months	\$	5,083,756
2. 12 Months or Longer		1,776,849

(5) The Company has reviewed the asset-backed securities in accordance with SSAP No. 43 in the table above and has concluded that these are performing assets generating investment income to support the needs of the business. Furthermore, the Company has no intention to sell the securities at June 30, 2025 before their cost can be recovered and does have the intent and ability to retain the securities for the time sufficient to recover the amortized cost basis; therefore, no OTTI write-down to fair value was determined to have occurred on these securities.

E. Dollar Repurchase Agreements and/or Securities Lending Transactions

(1) and (2): No significant change.

(3) Neither the Company nor its agent has accepted collateral that is permitted by contract or custom to sell or repledge as of June 30, 2025.

(4) through (7): No significant change.

F. The Company did not have any repurchase agreements transactions accounted for as secured borrowing at June 30, 2025.

G. The Company did not have any reverse repurchase agreements transactions accounted for as secured borrowing at June 30, 2025.

H. The Company did not have any repurchase agreements transactions accounted for as a sale at June 30, 2025.

I. The Company did not have any reverse repurchase agreements transactions accounted for as a sale at June 30, 2025.

J. through L.: No significant change.

M. The Company did not have any working capital finance investments at June 30, 2025.

N. The Company did not have any offsetting and netting of derivative, repurchase and reverse repurchase, and securities borrowing and securities lending assets or liabilities at June 30, 2025.

O. through Q.: No significant change.

R. Reporting Entity's Share of Cash Pool by Asset Type:

The Company's investment in the qualified cash pool is reported in cash equivalents. The Company's investment in the qualified cash pool is \$112,944,179 as of June 30, 2025. The following table presents the percent share distribution by underlying asset type of the total qualified cash pool balance as of June 30, 2025:

Asset Type	Percent Share
(1) Cash	— %
(2) Cash Equivalents	100.00 %
(3) Short-Term Investments	— %
(4) Total	100.00 %

S. No significant change.

6. Joint Ventures, Partnerships and Limited Liability Companies

No significant change.

7. Investment Income

No significant change.

NOTES TO FINANCIAL STATEMENTS

8. Derivative Instruments

The Company did not have any derivative instruments at June 30, 2025.

9. Income Taxes

No significant change.

10. Information Concerning Parent, Subsidiaries, Affiliates and Other Related Parties

No significant change.

11. Debt

A. The Company did not have any items related to debt, including capital notes at June 30, 2025.

B. The Company did not have any Federal Home Loan Bank agreements at June 30, 2025.

12. Retirement Plans, Deferred Compensation, Postemployment Benefits and Compensated Absences and Other Postretirement Benefit Plans

The Company did not have a retirement plan, deferred compensation plan or other postretirement benefit plan at June 30, 2025.

13. Capital and Surplus, Shareholders' Dividend Restrictions and Quasi-Reorganizations

No significant change.

14. Liabilities, Contingencies and Assessments

No significant change.

15. Leases

No significant change.

16. Information About Financial Instruments with Off-Balance Sheet Risk and Financial Instruments with Concentrations of Credit Risk

No significant change.

17. Sale, Transfer and Servicing of Financial Assets and Extinguishments of Liabilities

A. Transfers of Receivables Reported as Sales

No significant change.

B. Transfer and Servicing of Financial Assets

(1) No significant change.

(2) and (3): The Company did not have any servicing assets or liabilities at June 30, 2025.

(4) The Company did not have any securitized financial assets at June 30, 2025.

(5) through (7): No significant change.

C. Wash Sales

(1) In the course of the Company's asset management, securities are sold and reacquired within 30 days of the sale date to enhance the Company's yield on its investment portfolio.

(2) The Company had no securities sold during the quarter ended June 30, 2025 and reacquired within 30 days of the sale date.

18. Gain or Loss to the Reporting Entity from Uninsured Plans and the Uninsured Portion of Partially Insured Plans

No significant change.

19. Direct Premium Written/Produced by Managing General Agents/Third Party Administrators

No significant change.

NOTES TO FINANCIAL STATEMENTS

20. Fair Value Measurements

A.

- (1) The Company had no material assets and liabilities that are measured and reported at fair value in the financial statements as of June 30, 2025.
- (2) There were no material realized and unrealized capital gains, purchases, sales, settlements, or transfers into or out of the Company's Level 3 financial assets during 2025.
- (3) Transfers in and out of all levels are recognized at the end of the reporting period of which the transfer occurred.
- (4) The Company's fair value measurement valuation techniques are described in B. below.
- (5) The Company did not have any derivative instruments at June 30, 2025.

- B. The fair values of these instruments are based on valuations that include inputs that can be classified within one of three levels of a hierarchy. The following are the levels of the hierarchy and a brief description of the type of valuation information ("inputs") that qualifies a financial asset or liability for each level:

Level 1 - Unadjusted quoted prices for identical assets or liabilities in active markets.

Level 2 - Inputs other than Level 1 that are based on observable market data. These include: quoted prices for similar assets in active markets, quoted prices for identical assets in inactive markets, inputs that are observable that are not prices (such as interest rates and credit risks) and inputs that are derived from or corroborated by observable markets.

Level 3 - Developed from unobservable data, reflecting the Company's own assumptions.

Financial assets and liabilities are classified based upon the lowest level of input that is significant to the valuation. When quoted prices in active markets for identical assets and liabilities are available, the Company uses these quoted market prices to determine the fair value of financial assets and liabilities and classifies these assets and liabilities as Level 1. In other cases where a quoted market price for identical assets and liabilities in an active market is either not available or not observable, the Company estimates fair value using valuation methodologies based on available and observable market information or by using a matrix pricing model. These financial assets and liabilities would then be classified as Level 2. If quoted market prices are not available, the Company determines fair value using broker quotes or an internal analysis of each investment's financial performance and cash flow projections. Thus, financial assets and liabilities may be classified in Level 3 even though there may be some significant inputs that may be observable.

- C. The carrying values and estimated fair values of the Company's financial instruments at June 30, 2025 were as follows:

Type of Financial Instrument	Aggregate Fair Value	Admitted Assets	(Level 1)	(Level 2)	(Level 3)	Net Asset Value (NAV)	Not Practicable (Carrying Value)
Issuer Credit Obligations	\$294,437,794	\$291,109,059	\$ 55,401,836	\$238,035,958	\$ 1,000,000	\$ —	\$ —
Asset-Backed Securities	110,412,638	111,247,547	—	110,412,638	—	—	—
Cash Equivalents and Money Market Funds	112,944,179	112,944,179	—	112,944,179	—	—	—
Mortgage Loans	13,154,327	12,877,480	—	—	13,154,327	—	—

In evaluating the Company's management of interest rate and liquidity risk and currency exposures, the fair values of all assets and liabilities should be taken into consideration, not only those presented above.

- D. The Company did not have any financial instruments where it was not practicable to estimate the fair value.
- E. The Company has not elected to use the net asset value practical expedient to fair value to measure its investments.

21. Other Items

No significant change.

22. Events Subsequent

A. Type I - Recognized Subsequent Events

Subsequent events have been considered through August 12, 2025 for the statutory statement issued on August 12, 2025.

The Company had no known reportable recognized subsequent events.

B. Type II - Non-Recognized Subsequent Events

Subsequent events have been considered through August 12, 2025 for the statutory statement issued on August 12, 2025.

The Company had no known reportable non-recognized subsequent events.

NOTES TO FINANCIAL STATEMENTS

23. Reinsurance

No significant change.

24. Retrospectively Rated Contracts and Contracts Subject to Redetermination

A. through D.: No significant change.

E. Risk Sharing Provisions of the Affordable Care Act

(1) Did the reporting entity write accident and health insurance premium which is subject to the ACA risk sharing provisions (YES/NO)? Yes [] No [X]

(2) through (3): Not applicable.

25. Change in Incurred Claims and Claim Adjustment Expenses

A. Reserves as of December 31, 2024 were \$153,104,490. As of June 30, 2025, \$121,054,485 has been paid for incurred claims and claim adjustment expenses attributable to insured events of prior years. Reserves remaining for prior years are now \$18,481,671 as a result of re-estimation of unpaid claims and claim adjustment expenses. Therefore, there has been a \$13,568,334 favorable prior-year development since December 31, 2024 to June 30, 2025, primarily related to the Company's Medicare line of business. The decrease is generally the result of ongoing analysis of recent loss development trends. Original estimates are increased or decreased, as additional information becomes known regarding individual claims. Included in this decrease, the Company experienced \$13,568,334 of favorable prior year claim development on retrospectively rated policies. However, the business to which it relates is subject to premium adjustments.

B. There has been no significant change in the Company's methodologies and assumptions used in calculating the liability for unpaid losses and loss adjustment expenses.

26. Intercompany Pooling Arrangements

No significant change.

27. Structured Settlements

No significant change.

28. Health Care Receivables

No significant change.

29. Participating Policies

No significant change.

30. Premium Deficiency Reserves

No significant change.

31. Anticipated Salvage and Subrogation

No significant change.

GENERAL INTERROGATORIES

PART 1 - COMMON INTERROGATORIES

GENERAL

- 1.1 Did the reporting entity experience any material transactions requiring the filing of Disclosure of Material Transactions with the State of Domicile, as required by the Model Act? Yes [] No [X]
- 1.2 If yes, has the report been filed with the domiciliary state? Yes [] No []
- 2.1 Has any change been made during the year of this statement in the charter, by-laws, articles of incorporation, or deed of settlement of the reporting entity? Yes [X] No []
- 2.2 If yes, date of change: 03/28/2025
- 3.1 Is the reporting entity a member of an Insurance Holding Company System consisting of two or more affiliated persons, one or more of which is an insurer? Yes [X] No []
If yes, complete Schedule Y, Parts 1 and 1A.
- 3.2 Have there been any substantial changes in the organizational chart since the prior quarter end? Yes [X] No []
- 3.3 If the response to 3.2 is yes, provide a brief description of those changes.
Effective April 17, 2025, Aetna Global Benefits (Singapore) PTE. LTD was dissolved. Effective April 23, 2025, Aetna Ireland Inc. was dissolved.
- 3.4 Is the reporting entity publicly traded or a member of a publicly traded group? Yes [X] No []
- 3.5 If the response to 3.4 is yes, provide the CIK (Central Index Key) code issued by the SEC for the entity/group. 0000064803
- 4.1 Has the reporting entity been a party to a merger or consolidation during the period covered by this statement? Yes [] No [X]
- 4.2 If yes, provide the name of the entity, NAIC Company Code, and state of domicile (use two letter state abbreviation) for any entity that has ceased to exist as a result of the merger or consolidation.

1 Name of Entity	2 NAIC Company Code	3 State of Domicile

5. If the reporting entity is subject to a management agreement, including third-party administrator(s), managing general agent(s), attorney-in-fact, or similar agreement, have there been any significant changes regarding the terms of the agreement or principals involved? Yes [] No [X] N/A []
If yes, attach an explanation.
.....
- 6.1 State as of what date the latest financial examination of the reporting entity was made or is being made. 12/31/2020
- 6.2 State the as of date that the latest financial examination report became available from either the state of domicile or the reporting entity. This date should be the date of the examined balance sheet and not the date the report was completed or released. 12/31/2020
- 6.3 State as of what date the latest financial examination report became available to other states or the public from either the state of domicile or the reporting entity. This is the release date or completion date of the examination report and not the date of the examination (balance sheet date). 06/17/2022
- 6.4 By what department or departments?
Missouri Department of Commerce & Insurance
- 6.5 Have all financial statement adjustments within the latest financial examination report been accounted for in a subsequent financial statement filed with Departments? Yes [] No [] N/A [X]
- 6.6 Have all of the recommendations within the latest financial examination report been complied with? Yes [] No [] N/A [X]
- 7.1 Has this reporting entity had any Certificates of Authority, licenses or registrations (including corporate registration, if applicable) suspended or revoked by any governmental entity during the reporting period? Yes [] No [X]
- 7.2 If yes, give full information:
.....
- 8.1 Is the company a subsidiary of a bank holding company regulated by the Federal Reserve Board? Yes [] No [X]
- 8.2 If response to 8.1 is yes, please identify the name of the bank holding company.
.....
- 8.3 Is the company affiliated with one or more banks, thrifts or securities firms? Yes [] No [X]
- 8.4 If response to 8.3 is yes, please provide below the names and location (city and state of the main office) of any affiliates regulated by a federal regulatory services agency [i.e. the Federal Reserve Board (FRB), the Office of the Comptroller of the Currency (OCC), the Federal Deposit Insurance Corporation (FDIC) and the Securities Exchange Commission (SEC)] and identify the affiliate's primary federal regulator.

1 Affiliate Name	2 Location (City, State)	3 FRB	4 OCC	5 FDIC	6 SEC

GENERAL INTERROGATORIES

- 9.1 Are the senior officers (principal executive officer, principal financial officer, principal accounting officer or controller, or persons performing similar functions) of the reporting entity subject to a code of ethics, which includes the following standards? Yes [] No []
- (a) Honest and ethical conduct, including the ethical handling of actual or apparent conflicts of interest between personal and professional relationships;
- (b) Full, fair, accurate, timely and understandable disclosure in the periodic reports required to be filed by the reporting entity;
- (c) Compliance with applicable governmental laws, rules and regulations;
- (d) The prompt internal reporting of violations to an appropriate person or persons identified in the code; and
- (e) Accountability for adherence to the code.
- 9.11 If the response to 9.1 is No, please explain:
- 9.2 Has the code of ethics for senior managers been amended? Yes [] No []
- 9.21 If the response to 9.2 is Yes, provide information related to amendment(s).
In the first quarter of 2025 the Code of Conduct was amended. The changes made were updating the name of a section, report, and policy, and made minor improvements to the spacing and formatting.
- 9.3 Have any provisions of the code of ethics been waived for any of the specified officers? Yes [] No []
- 9.31 If the response to 9.3 is Yes, provide the nature of any waiver(s).

FINANCIAL

- 10.1 Does the reporting entity report any amounts due from parent, subsidiaries or affiliates on Page 2 of this statement? Yes [] No []
- 10.2 If yes, indicate any amounts receivable from parent included in the Page 2 amount: \$ 0

INVESTMENT

- 11.1 Were any of the stocks, bonds, or other assets of the reporting entity loaned, placed under option agreement, or otherwise made available for use by another person? (Exclude securities under securities lending agreements.) Yes [] No []
- 11.2 If yes, give full and complete information relating thereto:
12. Amount of real estate and mortgages held in other invested assets in Schedule BA: \$ 0
13. Amount of real estate and mortgages held in short-term investments: \$ 0
- 14.1 Does the reporting entity have any investments in parent, subsidiaries and affiliates? Yes [] No []
- 14.2 If yes, please complete the following:
- | | 1
Prior Year-End
Book/Adjusted
Carrying Value | 2
Current Quarter
Book/Adjusted
Carrying Value |
|---|--|---|
| 14.21 Bonds | \$ 0 | \$ 0 |
| 14.22 Preferred Stock | \$ 0 | \$ 0 |
| 14.23 Common Stock | \$ 0 | \$ 0 |
| 14.24 Short-Term Investments | \$ 0 | \$ 0 |
| 14.25 Mortgage Loans on Real Estate | \$ 0 | \$ 0 |
| 14.26 All Other | \$ 10,271,106 | \$ 10,806,605 |
| 14.27 Total Investment in Parent, Subsidiaries and Affiliates (Subtotal Lines 14.21 to 14.26) | \$ 10,271,106 | \$ 10,806,605 |
| 14.28 Total Investment in Parent included in Lines 14.21 to 14.26 above | \$ 0 | \$ 0 |
- 15.1 Has the reporting entity entered into any hedging transactions reported on Schedule DB? Yes [] No []
- 15.2 If yes, has a comprehensive description of the hedging program been made available to the domiciliary state? Yes [] No [] N/A []
If no, attach a description with this statement.
16. For the reporting entity's security lending program, state the amount of the following as of the current statement date:
- 16.1 Total fair value of reinvested collateral assets reported on Schedule DL, Parts 1 and 2. \$ 0
- 16.2 Total book/adjusted carrying value of reinvested collateral assets reported on Schedule DL, Parts 1 and 2 \$ 0
- 16.3 Total payable for securities lending reported on the liability page. \$ 0

GENERAL INTERROGATORIES

17. Excluding items in Schedule E - Part 3 - Special Deposits, real estate, mortgage loans and investments held physically in the reporting entity's offices, vaults or safety deposit boxes, were all stocks, bonds and other securities, owned throughout the current year held pursuant to a custodial agreement with a qualified bank or trust company in accordance with Section 1, III - General Examination Considerations, F. Outsourcing of Critical Functions, Custodial or Safekeeping Agreements of the NAIC Financial Condition Examiners Handbook? Yes [X] No []
- 17.1 For all agreements that comply with the requirements of the NAIC Financial Condition Examiners Handbook, complete the following:

1 Name of Custodian(s)	2 Custodian Address
State Street Bank and Trust Company	State Street Financial Center; Corporate Headquarters; One Congress Street; Boston, MA 02114-2016

- 17.2 For all agreements that do not comply with the requirements of the NAIC Financial Condition Examiners Handbook, provide the name, location and a complete explanation:

1 Name(s)	2 Location(s)	3 Complete Explanation(s)
.....

- 17.3 Have there been any changes, including name changes, in the custodian(s) identified in 17.1 during the current quarter? Yes [] No [X]

- 17.4 If yes, give full information relating thereto:

1 Old Custodian	2 New Custodian	3 Date of Change	4 Reason
.....

- 17.5 Investment management – Identify all investment advisors, investment managers, broker/dealers, including individuals that have the authority to make investment decisions on behalf of the reporting entity. This includes both primary and sub-advisors. For assets that are managed internally by employees of the reporting entity, note as such. ["...that have access to the investment accounts"; "...handle securities"]

1 Name of Firm or Individual	2 Affiliation
Derek S. Blunt as Senior Investment Officer	A.....

- 17.5097 For those firms/individuals listed in the table for Question 17.5, do any firms/individuals unaffiliated with the reporting entity (i.e. designated with a "U") manage more than 10% of the reporting entity's invested assets?..... Yes [] No [X]

- 17.5098 For firms/individuals unaffiliated with the reporting entity (i.e. designated with a "U") listed in the table for Question 17.5, does the total assets under management aggregate to more than 50% of the reporting entity's invested assets?..... Yes [] No [X]

- 17.6 For those firms or individuals listed in the table for 17.5 with an affiliation code of "A" (affiliated) or "U" (unaffiliated), provide the information for the table below.

1	2	3	4	5
Central Registration Depository Number	Name of Firm or Individual	Legal Entity Identifier (LEI)	Registered With	Investment Management Agreement (IMA) Filed
.....	Derek S. Blunt	N/A	Not registered	NO.....

- 18.1 Have all the filing requirements of the Purposes and Procedures Manual of the NAIC Investment Analysis Office been followed? Yes [X] No []

- 18.2 If no, list exceptions:
.....

19. By self-designating 5GI securities, the reporting entity is certifying the following elements for each self-designated 5GI security:

- a. Documentation necessary to permit a full credit analysis of the security does not exist or an NAIC CRP credit rating for an FE or PL security is not available.
- b. Issuer or obligor is current on all contracted interest and principal payments.
- c. The insurer has an actual expectation of ultimate payment of all contracted interest and principal.

- Has the reporting entity self-designated 5GI securities? Yes [] No [X]

20. By self-designating PLGI securities, the reporting entity is certifying the following elements of each self-designated PLGI security:

- a. The security was purchased prior to January 1, 2018.
- b. The reporting entity is holding capital commensurate with the NAIC Designation reported for the security.
- c. The NAIC Designation was derived from the credit rating assigned by an NAIC CRP in its legal capacity as a NRSRO which is shown on a current private letter rating held by the insurer and available for examination by state insurance regulators.
- d. The reporting entity is not permitted to share this credit rating of the PL security with the SVO.

- Has the reporting entity self-designated PLGI securities? Yes [] No [X]

21. By assigning FE to a Schedule BA non-registered private fund, the reporting entity is certifying the following elements of each self-designated FE fund:

- a. The shares were purchased prior to January 1, 2019.
- b. The reporting entity is holding capital commensurate with the NAIC Designation reported for the security.
- c. The security had a public credit rating(s) with annual surveillance assigned by an NAIC CRP in its legal capacity as an NRSRO prior to January 1, 2019.
- d. The fund only or predominantly holds bonds in its portfolio.
- e. The current reported NAIC Designation was derived from the public credit rating(s) with annual surveillance assigned by an NAIC CRP in its legal capacity as an NRSRO.
- f. The public credit rating(s) with annual surveillance assigned by an NAIC CRP has not lapsed.

- Has the reporting entity assigned FE to Schedule BA non-registered private funds that complied with the above criteria? Yes [] No [X]

GENERAL INTERROGATORIES

PART 2 - HEALTH

- 1. Operating Percentages:
 - 1.1 A&H loss percent 84.200 %
 - 1.2 A&H cost containment percent 1.000 %
 - 1.3 A&H expense percent excluding cost containment expenses 9.000 %

- 2.1 Do you act as a custodian for health savings accounts? Yes [] No []
- 2.2 If yes, please provide the amount of custodial funds held as of the reporting date \$..... 0
- 2.3 Do you act as an administrator for health savings accounts? Yes [] No []
- 2.4 If yes, please provide the balance of the funds administered as of the reporting date \$..... 0

- 3. Is the reporting entity licensed or chartered, registered, qualified, eligible or writing business in at least two states? Yes [] No []
- 3.1 If no, does the reporting entity assume reinsurance business that covers risks residing in at least one state other than the state of domicile of the reporting entity? Yes [] No []

SCHEDULE S - CEDED REINSURANCE

Showing All New Reinsurance Treaties - Current Year to Date

1 NAIC Company Code	2 ID Number	3 Effective Date	4 Name of Reinsurer	5 Domiciliary Jurisdiction	6 Type of Reinsurance Ceded	7 Type of Business Ceded	8 Type of Reinsurer	9 Certified Reinsurer Rating (1 through 6)	10 Effective Date of Certified Reinsurer Rating
NONE									

SCHEDULE T - PREMIUMS AND OTHER CONSIDERATIONS

Current Year to Date - Allocated by States and Territories

States, etc.	1 Active Status (a)	Direct Business Only									
		2 Accident and Health Premiums	3 Medicare Title XVIII	4 Medicaid Title XIX	5 CHIP Title XXI	6 Federal Employees Health Benefits Program Premiums	7 Life and Annuity Premiums & Other Considerations	8 Property/Casualty Premiums	9 Total Columns 2 Through 8	10 Deposit-Type Contracts	
1. Alabama	AL	N								0	
2. Alaska	AK	N								0	
3. Arizona	AZ	N								0	
4. Arkansas	AR	L	38,490,888							38,490,888	
5. California	CA	N								0	
6. Colorado	CO	N								0	
7. Connecticut	CT	N								0	
8. Delaware	DE	N								0	
9. District of Columbia	DC	N								0	
10. Florida	FL	N								0	
11. Georgia	GA	N								0	
12. Hawaii	HI	N								0	
13. Idaho	ID	N								0	
14. Illinois	IL	L	126,738,501							126,738,501	
15. Indiana	IN	N								0	
16. Iowa	IA	N								0	
17. Kansas	KS	L	172,455,387							172,455,387	
18. Kentucky	KY	N								0	
19. Louisiana	LA	N								0	
20. Maine	ME	N								0	
21. Maryland	MD	N								0	
22. Massachusetts	MA	N								0	
23. Michigan	MI	N								0	
24. Minnesota	MN	N								0	
25. Mississippi	MS	N								0	
26. Missouri	MO	L	626,094,375							626,094,375	
27. Montana	MT	N								0	
28. Nebraska	NE	N								0	
29. Nevada	NV	N								0	
30. New Hampshire	NH	N								0	
31. New Jersey	NJ	N								0	
32. New Mexico	NM	N								0	
33. New York	NY	N								0	
34. North Carolina	NC	N								0	
35. North Dakota	ND	N								0	
36. Ohio	OH	N								0	
37. Oklahoma	OK	L	8,971,407							8,971,407	
38. Oregon	OR	N								0	
39. Pennsylvania	PA	N								0	
40. Rhode Island	RI	N								0	
41. South Carolina	SC	N								0	
42. South Dakota	SD	N								0	
43. Tennessee	TN	N								0	
44. Texas	TX	N								0	
45. Utah	UT	N								0	
46. Vermont	VT	N								0	
47. Virginia	VA	N								0	
48. Washington	WA	N								0	
49. West Virginia	WV	N								0	
50. Wisconsin	WI	N								0	
51. Wyoming	WY	N								0	
52. American Samoa	AS	N								0	
53. Guam	GU	N								0	
54. Puerto Rico	PR	N								0	
55. U.S. Virgin Islands	VI	N								0	
56. Northern Mariana Islands	MP	N								0	
57. Canada	CAN	N								0	
58. Aggregate Other Aliens	OT	XXX	0	0	0	0	0	0	0	0	0
59. Subtotal	XXX	0	972,750,558	0	0	0	0	0	0	972,750,558	0
60. Reporting Entity Contributions for Employee Benefit Plans	XXX									0	
61. Totals (Direct Business)	XXX	0	972,750,558	0	0	0	0	0	0	972,750,558	0
DETAILS OF WRITE-INS											
58001.	XXX										
58002.	XXX										
58003.	XXX										
58998. Summary of remaining write-ins for Line 58 from overflow page	XXX	0	0	0	0	0	0	0	0	0	0
58999. Totals (Lines 58001 through 58003 plus 58998)(Line 58 above)	XXX	0	0	0	0	0	0	0	0	0	0

(a) Active Status Counts:

- 1. L - Licensed or Chartered - Licensed insurance carrier or domiciled RRG..... 5
- 2. R - Registered - Non-domiciled RRGs..... 0
- 3. E - Eligible - Reporting entities eligible or approved to write surplus lines in the state. 0
- 4. Q - Qualified - Qualified or accredited reinsurer..... 0
- 5. N - None of the above - Not allowed to write business in the state..... 52

SCHEDULE Y - INFORMATION CONCERNING ACTIVITIES OF INSURANCE MEMBERS OF A HOLDING COMPANY GROUP

PART 1 - ORGANIZATIONAL CHART

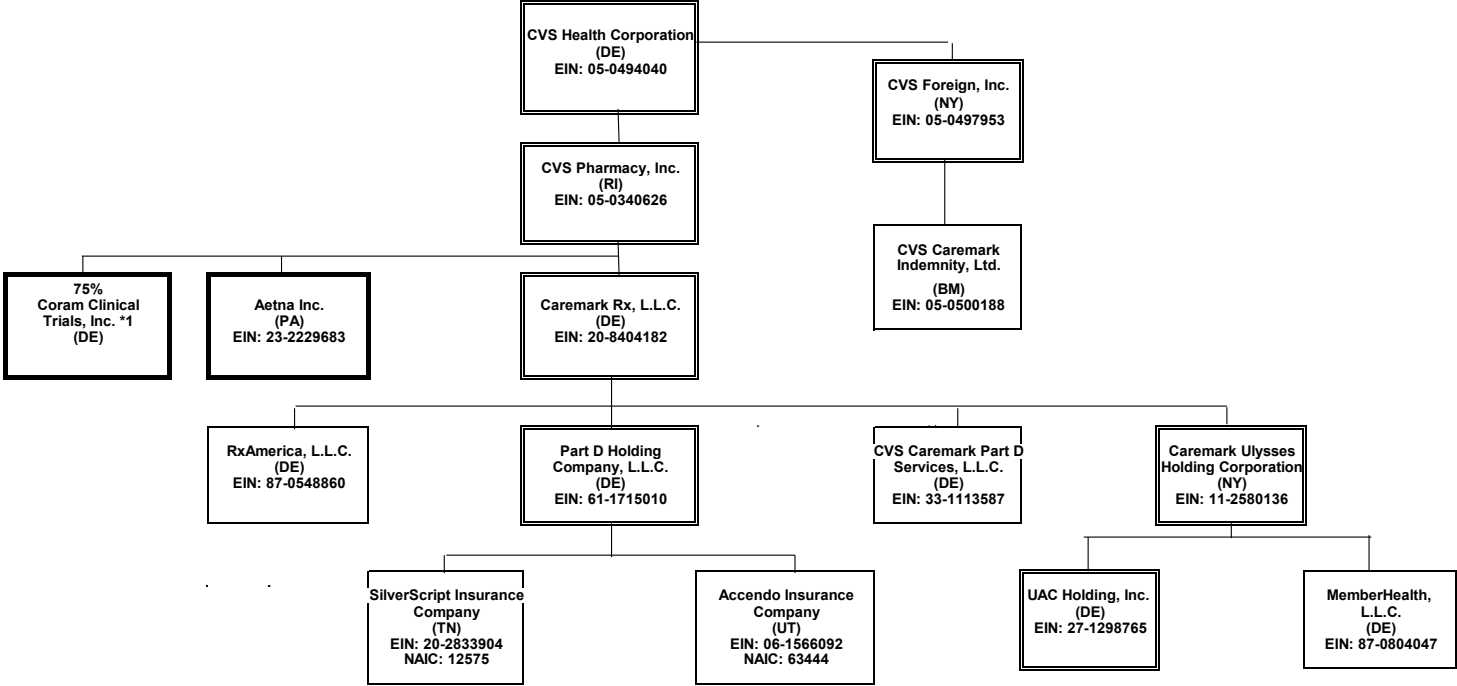

This organizational chart reflects the insurance entity reporting system and identifies the relationship between the ultimate parent and all member insurers. The ultimate controlling company is a Fortune 6 company with numerous subsidiaries, the majority of which do not interact with the insurance entities.
 (1) Insurers/HMO's
 Percentages are rounded to the nearest whole percent and based on ownership of voting rights.
 Double borders indicate entity has subsidiaries shown on the same page.
 Bold borders indicate entity has subsidiaries shown on a separate page.

*1 Coram Clinical Trials, Inc. is also 25% owned by Aetna Life Insurance Company

SCHEDULE Y - INFORMATION CONCERNING ACTIVITIES OF INSURANCE MEMBERS OF A HOLDING COMPANY GROUP

PART 1 - ORGANIZATIONAL CHART

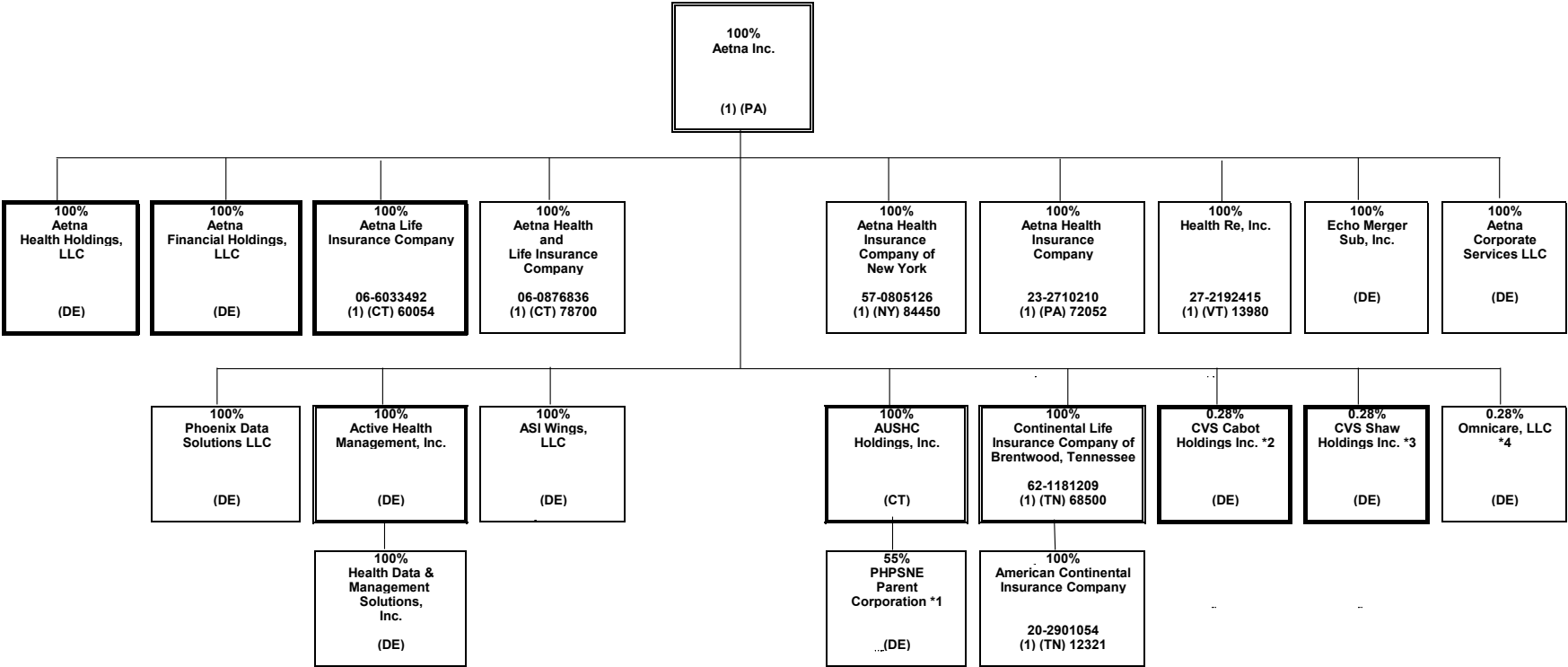

*1 PHPSNE Parent Corporation is also 45% owned by third parties.
 *2 CVS Cabot Holdings Inc. is also 99.72% owned by Coram Clinical Trials, Inc.
 *3 CVS Shaw Holdings Inc. is also 99.72% owned by Coram Clinical Trials, Inc.
 *4 Omnicare, LLC is also owned by CVS Cabot Holdings Inc and CVS Shaw Holdings Inc., each with 49.86% ownership.

SCHEDULE Y - INFORMATION CONCERNING ACTIVITIES OF INSURANCE MEMBERS OF A HOLDING COMPANY GROUP
PART 1 - ORGANIZATIONAL CHART

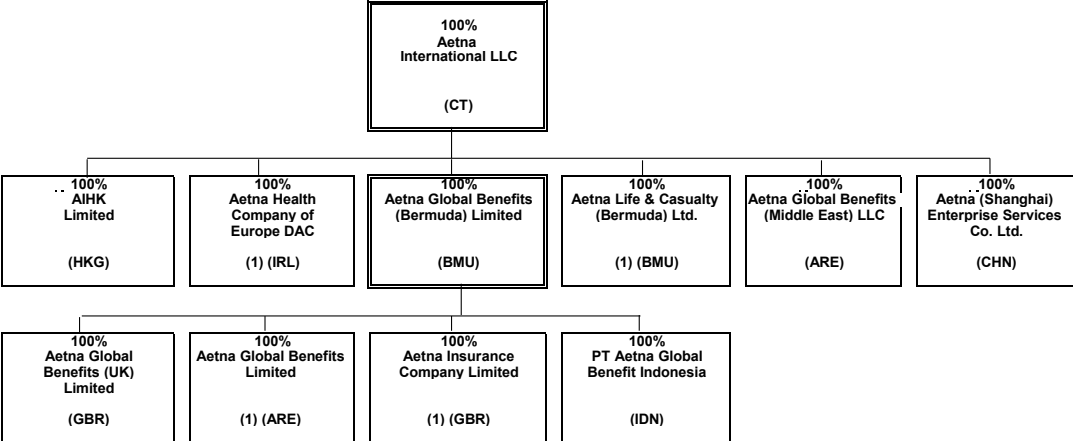

SCHEDULE Y - INFORMATION CONCERNING ACTIVITIES OF INSURANCE MEMBERS OF A HOLDING COMPANY GROUP

PART 1 - ORGANIZATIONAL CHART

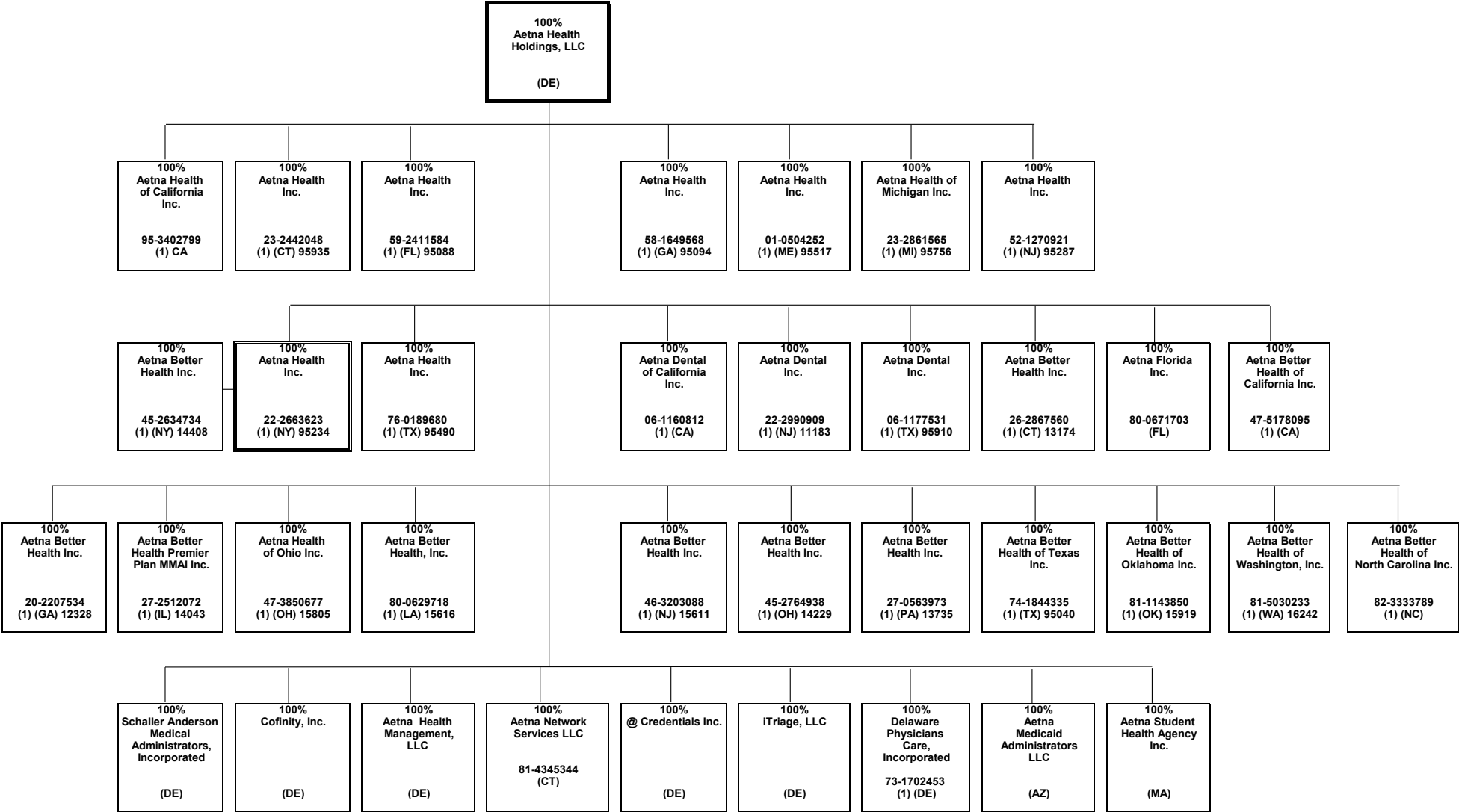

SCHEDULE Y - INFORMATION CONCERNING ACTIVITIES OF INSURANCE MEMBERS OF A HOLDING COMPANY GROUP

PART 1 - ORGANIZATIONAL CHART

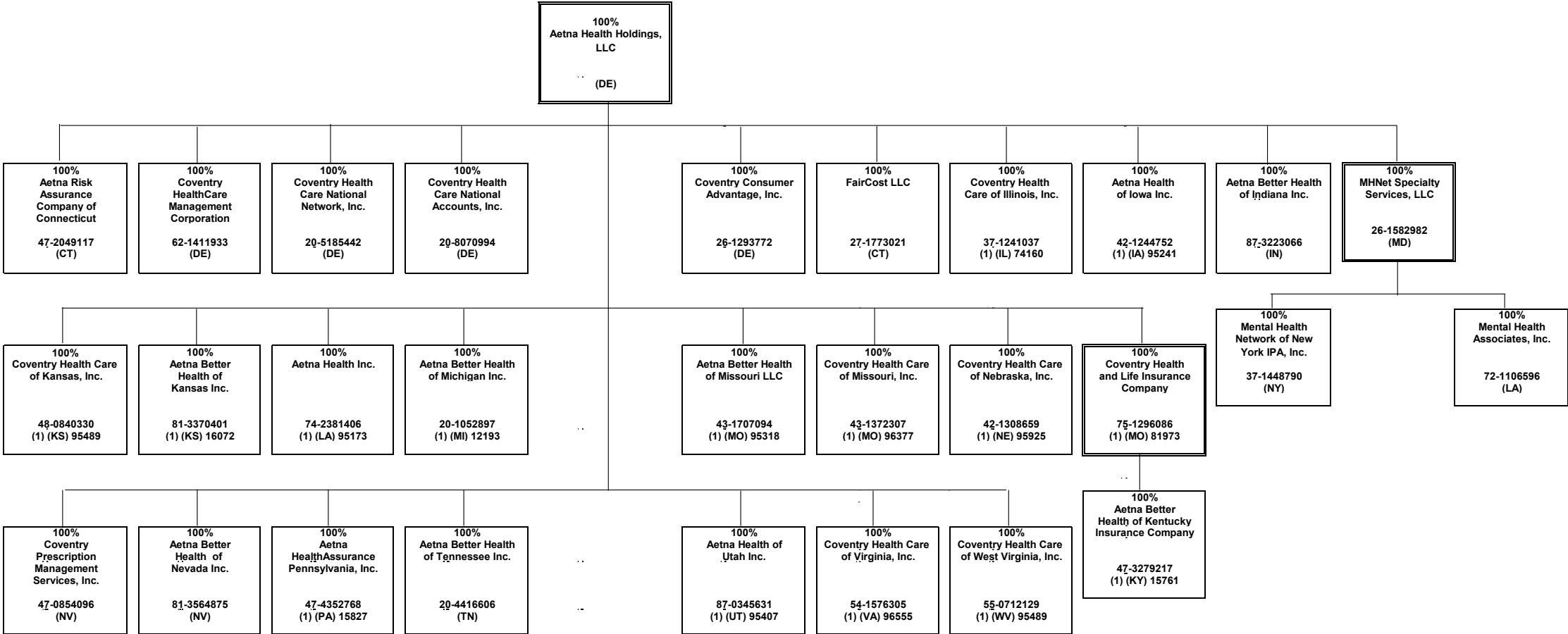

15.4

SCHEDULE Y - INFORMATION CONCERNING ACTIVITIES OF INSURANCE MEMBERS OF A HOLDING COMPANY GROUP

PART 1 - ORGANIZATIONAL CHART

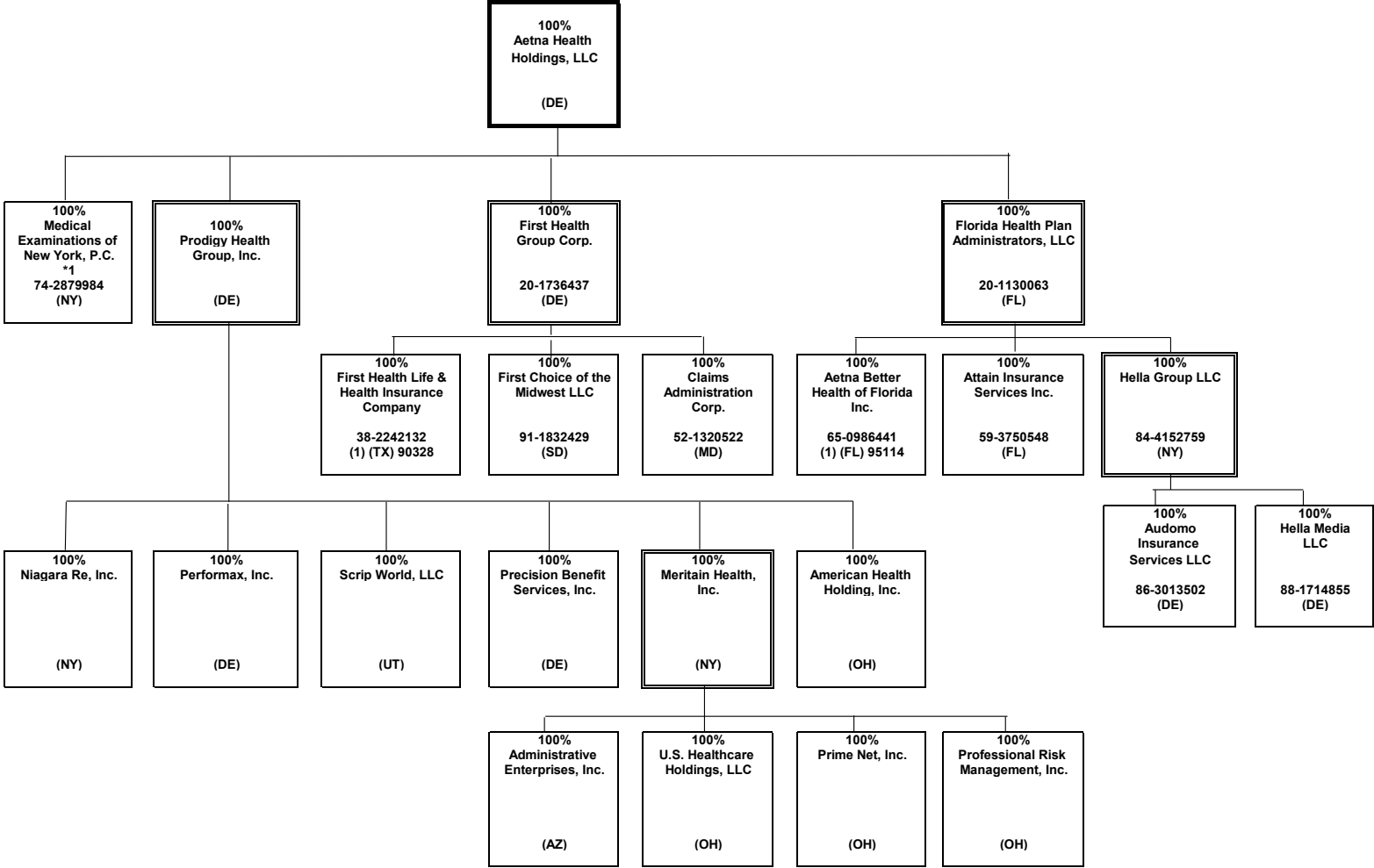

*1 Owned via a nominee

15.5

SCHEDULE Y - INFORMATION CONCERNING ACTIVITIES OF INSURANCE MEMBERS OF A HOLDING COMPANY GROUP

PART 1 - ORGANIZATIONAL CHART

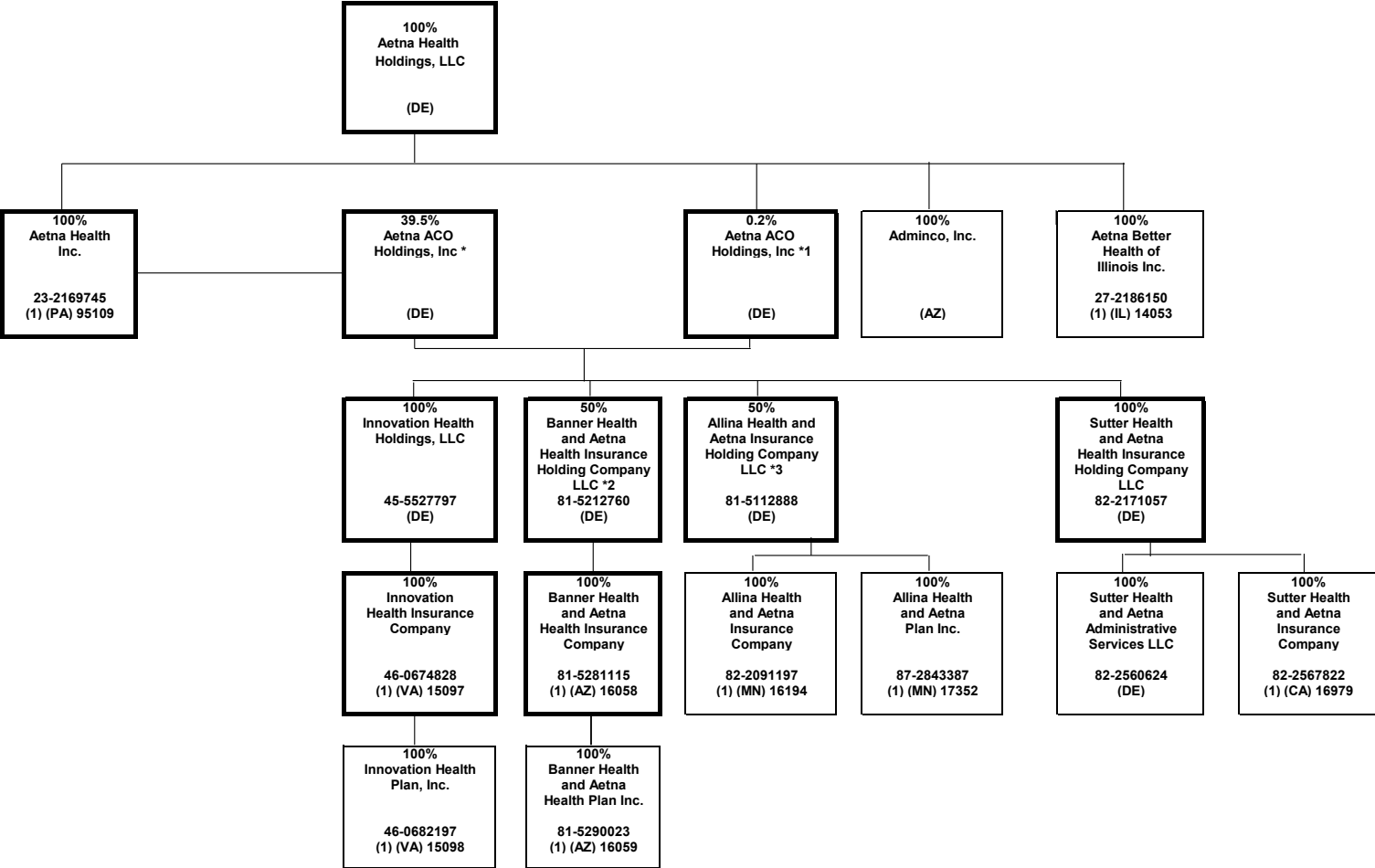

*1 Aetna ACO Holdings Inc. is owned by Aetna Life Insurance Company (302 shares); Aetna Health Inc. (PA) (198 shares); and Aetna Health Holdings, LLC (1 share).
 *2 Banner Health and Aetna Health Insurance Holding Company LLC is also 50% owned by Banner Health.
 *3 Allina Health and Aetna Insurance Holding Company LLC is also 50% owned by Allina Health.

SCHEDULE Y - INFORMATION CONCERNING ACTIVITIES OF INSURANCE MEMBERS OF A HOLDING COMPANY GROUP
PART 1 - ORGANIZATIONAL CHART

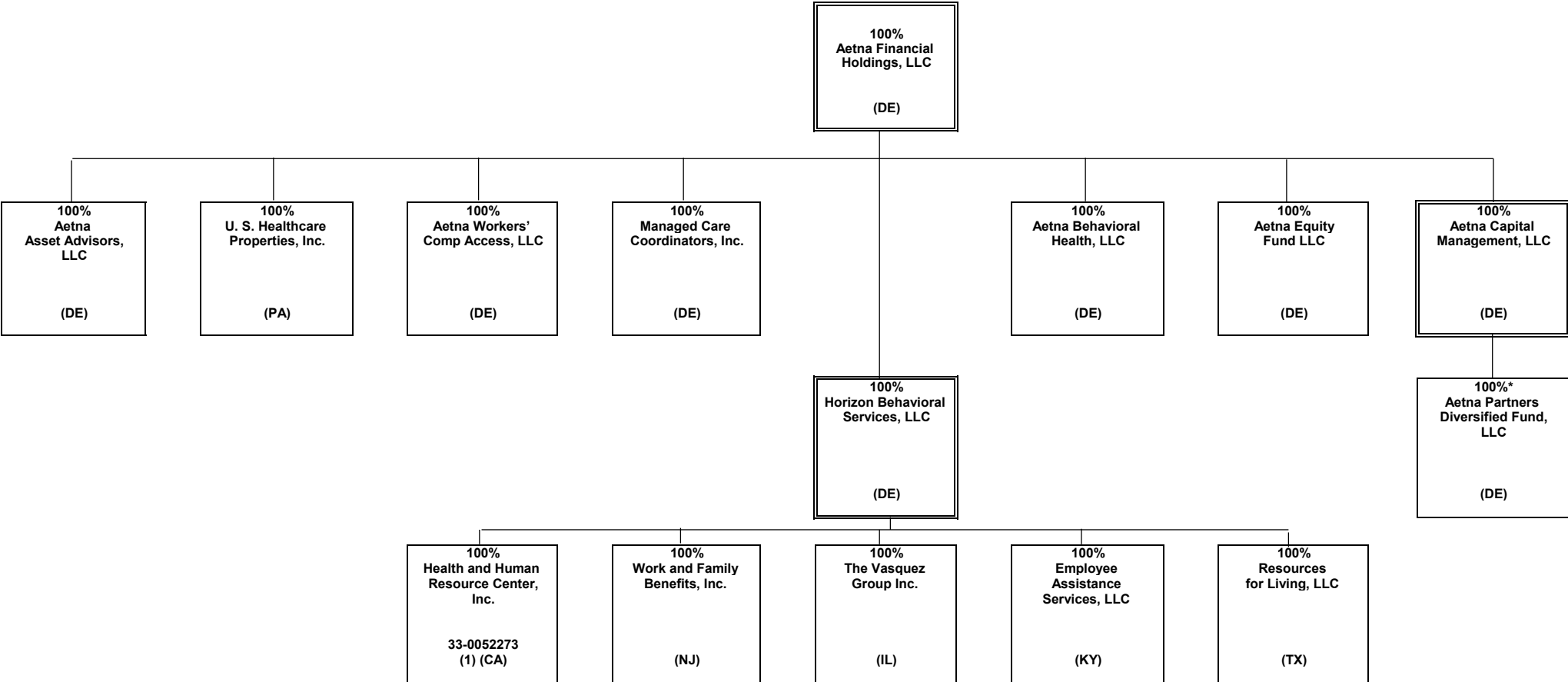

15.7

* Aetna Capital Management, LLC is the managing member of Aetna Partners Diversified Fund, LLC ("APDF"). APDF is a fund of hedge funds and certain subsidiaries of CVS Health Group invest in this fund, which does not confer any managing or controlling ownership interests in APDF. Aetna Life Insurance Company is the largest investor in APDF and currently owns a majority of the non-managing member interests of APDF.

SCHEDULE Y - INFORMATION CONCERNING ACTIVITIES OF INSURANCE MEMBERS OF A HOLDING COMPANY GROUP

PART 1 - ORGANIZATIONAL CHART

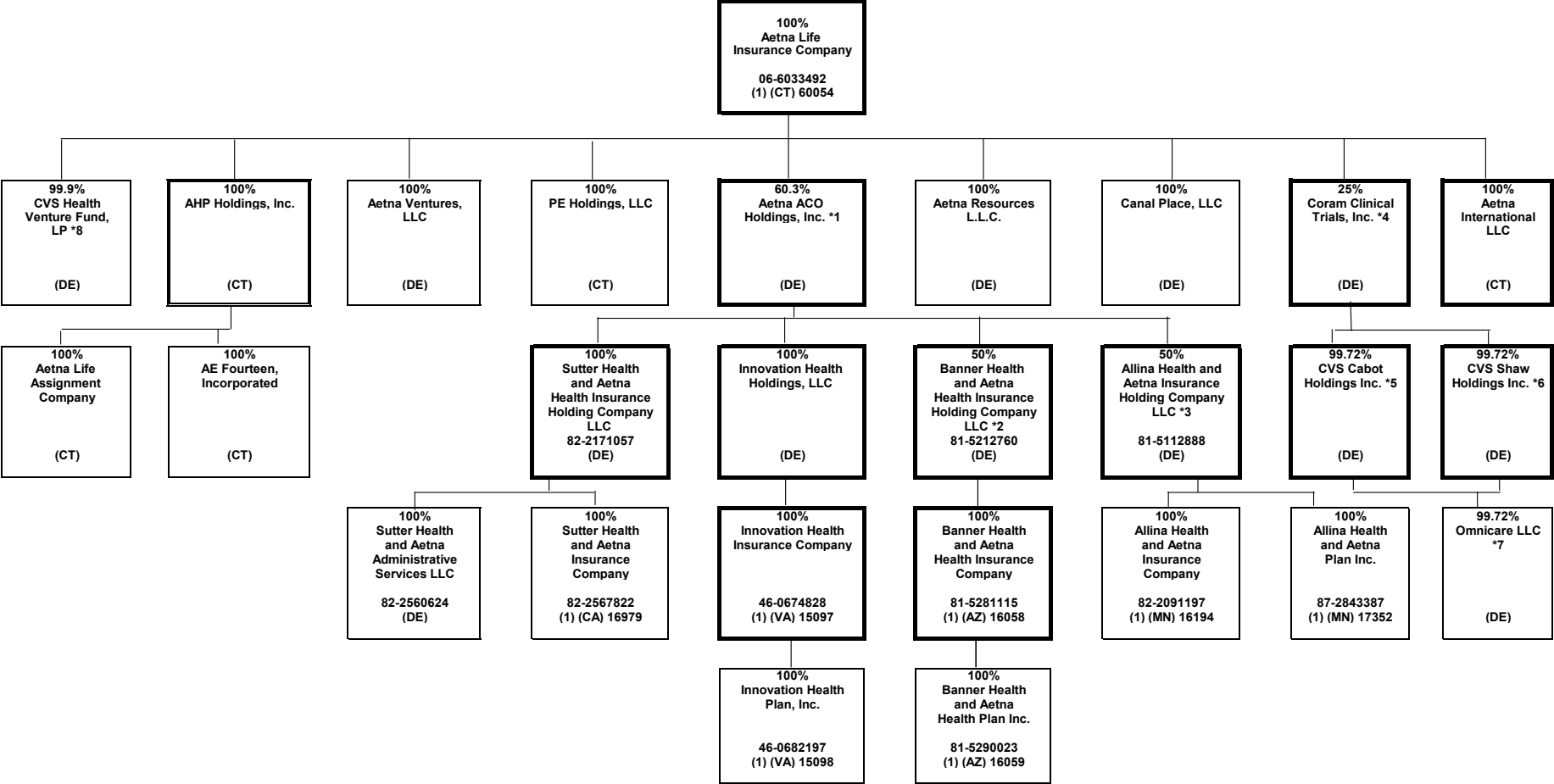

*1 Aetna ACO Holdings Inc. is owned by Aetna Life Insurance Company (302 shares); Aetna Health Inc. (PA) (198 shares); and Aetna Health Holdings, LLC (1 share).
 *2 Banner Health and Aetna Health Insurance Holding Company LLC is also 50% owned by Banner Health.
 *3 Allina Health and Aetna Insurance Holding Company LLC is also 50% owned by Allina Health System.
 *4 Coram Clinical Trials, Inc. is also 75% owned by CVS Pharmacy, Inc.
 *5 CVS Cabot Holdings Inc. is also 0.28% owned by Aetna Inc.
 *6 CVS Shaw Holdings Inc. is also 0.28% owned by Aetna Inc.
 *7 Remaining 0.28% owned by Aetna Inc. CVS Cabot Holdings Inc. and CVS Shaw Holdings Inc. each owning 49.86%.
 *8 CVS Health Venture Fund, LP is also 0.1% owned by CVS Helath Ventures Fund GP, LLC

STATEMENT AS OF JUNE 30, 2025 OF THE Coventry Health Care of Missouri, Inc.

SCHEDULE Y
PART 1A - DETAILS OF INSURANCE HOLDING COMPANY SYSTEM

1	2	3	4	5	6	7	8	9	10	11	12	13	14	15	16
Group Code	Group Name	NAIC Company Code	ID Number	Federal RSSD	CIK	Name of Securities Exchange if Publicly Traded (U.S. or International)	Names of Parent, Subsidiaries Or Affiliates	Domiciliary Location	Relationship to Reporting Entity	Directly Controlled by (Name of Entity/Person)	Type of Control (Ownership, Board, Management, Attorney-in-Fact, Influence, Other)	If Control is Ownership Provide Percentage	Ultimate Controlling Entity(ies)/Person(s)	Is an SCA Filing Required? (Yes/No)	*
.0001	CVS HEALTH GROUP		05-0494040		0000064803	NYSE	CVS Health Corporation	DE	UIP	Board of Directors	Board of Directors	100.000	CVS Health Corporation	NO	0
.0001	CVS HEALTH GROUP	63444	06-1566092				Accendo Insurance Company	UT	IA	Part D Holding Company, L.L.C.	Ownership	100.000	CVS Health Corporation	NO	0
.0001	CVS HEALTH GROUP	12575	20-2833904				SilverScript Insurance Company	TN	IA	Part D Holding Company, L.L.C.	Ownership	100.000	CVS Health Corporation	NO	0
.0001	CVS HEALTH GROUP	00000	05-0340626				CVS Pharmacy, Inc.	RI	UIP	CVS Health Corporation	Ownership	100.000	CVS Health Corporation	NO	0
.0001	CVS HEALTH GROUP	00000	20-8404182				Caremark Rx, L.L.C.	DE	NIA	CVS Pharmacy, Inc	Ownership	100.000	CVS Health Corporation	NO	0
.0001	CVS HEALTH GROUP	00000	61-1715010				Part D Holding Company, L.L.C.	DE	NIA	Caremark, Rx., L.L.C.	Ownership	100.000	CVS Health Corporation	NO	0
.0001	CVS HEALTH GROUP	00000	33-1113587				CVS Caremark Part D Services, L.L.C.	DE	NIA	Caremark, Rx., L.L.C.	Ownership	100.000	CVS Health Corporation	NO	0
.0001	CVS HEALTH GROUP	00000	87-0548860				RxAmerica, L.L.C.	DE	NIA	Caremark, Rx., L.L.C.	Ownership	100.000	CVS Health Corporation	NO	0
.0001	CVS HEALTH GROUP	00000	11-2580136				Caremark Ulysses Holding Corporation	NY	NIA	Caremark, Rx., L.L.C.	Ownership	100.000	CVS Health Corporation	NO	0
.0001	CVS HEALTH GROUP	00000	87-0804047				MemberHealth, L.L.C.	DE	NIA	Caremark Ulysses Holding Corporation	Ownership	100.000	CVS Health Corporation	NO	0
.0001	CVS HEALTH GROUP	00000	05-0500188				CVS Caremark Indemnity, Ltd.	BMU	IA	CVS Foreign, Inc.	Ownership	100.000	CVS Health Corporation	NO	0
.0001	CVS HEALTH GROUP	00000	27-1298765				UAC Holding, Inc.	DE	NIA	Caremark Ulysses Holding Corporation	Ownership	100.000	CVS Health Corporation	NO	0
.0001	CVS HEALTH GROUP	00000	05-0497953				CVS Foreign, Inc.	NY	NIA	CVS Health Corporation	Ownership	100.000	CVS Health Corporation	NO	0
.0001	CVS HEALTH GROUP	00000	58-2160656				Coram Clinical Trials, Inc.	DE	NIA	CVS Pharmacy, Inc	Ownership	75.000	CVS Health Corporation	NO	6
.0001	CVS HEALTH GROUP	00000	23-2229683	3060706	0001122304		Aetna Inc.	PA	UIP	CVS Pharmacy, Inc	Ownership	100.000	CVS Health Corporation	NO	0
.0001	CVS HEALTH GROUP	00000	30-0123754				Aetna Health Holdings, LLC	DE	UDP	Aetna Inc.	Ownership	100.000	CVS Health Corporation	NO	0
.0001	CVS HEALTH GROUP	00000	95-3402799				Aetna Health of California Inc.	CA	IA	Aetna Health Holdings, LLC	Ownership	100.000	CVS Health Corporation	NO	0
.0001	CVS HEALTH GROUP	95935	23-2442048				Aetna Health Inc.	CT	IA	Aetna Health Holdings, LLC	Ownership	100.000	CVS Health Corporation	NO	0
.0001	CVS HEALTH GROUP	95088	59-2411584				Aetna Health Inc.	FL	IA	Aetna Health Holdings, LLC	Ownership	100.000	CVS Health Corporation	NO	0
.0001	CVS HEALTH GROUP	95094	58-1649568				Aetna Health Inc.	GA	IA	Aetna Health Holdings, LLC	Ownership	100.000	CVS Health Corporation	NO	0
.0001	CVS HEALTH GROUP	95517	01-0504252				Aetna Health Inc.	ME	IA	Aetna Health Holdings, LLC	Ownership	100.000	CVS Health Corporation	NO	0
.0001	CVS HEALTH GROUP	95756	23-2861565				Aetna Health of Michigan Inc.	MI	IA	Aetna Health Holdings, LLC	Ownership	100.000	CVS Health Corporation	NO	0
.0001	CVS HEALTH GROUP	95287	52-1270921				Aetna Health Inc.	NJ	IA	Aetna Health Holdings, LLC	Ownership	100.000	CVS Health Corporation	NO	0
.0001	CVS HEALTH GROUP	95234	22-2663623				Aetna Health Inc.	NY	IA	Aetna Health Holdings, LLC	Ownership	100.000	CVS Health Corporation	NO	0
.0001	CVS HEALTH GROUP	14408	45-2634734				Aetna Better Health Inc.	NY	IA	Aetna Health Inc. (NY)	Ownership	100.000	CVS Health Corporation	NO	0
.0001	CVS HEALTH GROUP	95490	76-0189680				Aetna Health Inc.	TX	IA	Aetna Health Holdings, LLC	Ownership	100.000	CVS Health Corporation	NO	0
.0001	CVS HEALTH GROUP	95040	74-1844335				Aetna Better Health of Texas Inc.	TX	IA	Aetna Health Holdings, LLC	Ownership	100.000	CVS Health Corporation	NO	0
.0001	CVS HEALTH GROUP	12328	20-2207534				Aetna Better Health Inc.	GA	IA	Aetna Health Holdings, LLC	Ownership	100.000	CVS Health Corporation	NO	0
.0001	CVS HEALTH GROUP	00000	06-1160812				Aetna Dental of California Inc.	CA	IA	Aetna Health Holdings, LLC	Ownership	100.000	CVS Health Corporation	NO	0
.0001	CVS HEALTH GROUP	11183	22-2990909				Aetna Dental Inc.	NJ	IA	Aetna Health Holdings, LLC	Ownership	100.000	CVS Health Corporation	NO	0
.0001	CVS HEALTH GROUP	95910	06-1177531				Aetna Dental Inc.	TX	IA	Aetna Health Holdings, LLC	Ownership	100.000	CVS Health Corporation	NO	0
.0001	CVS HEALTH GROUP	00000	13-3670795				Aetna Health Management, LLC	DE	NIA	Aetna Health Holdings, LLC	Ownership	100.000	CVS Health Corporation	NO	0
.0001	CVS HEALTH GROUP	00000	20-1274723				Cofinity, Inc.	DE	NIA	Aetna Health Holdings, LLC	Ownership	100.000	CVS Health Corporation	NO	0
.0001	CVS HEALTH GROUP	00000	23-2671370				@Credentials Inc.	DE	NIA	Aetna Health Holdings, LLC	Ownership	100.000	CVS Health Corporation	NO	0
.0001	CVS HEALTH GROUP	13735	27-0563973				Aetna Better Health Inc.	PA	IA	Aetna Health Holdings, LLC	Ownership	100.000	CVS Health Corporation	NO	0
.0001	CVS HEALTH GROUP	13174	26-2867560				Aetna Better Health Inc.	CT	IA	Aetna Health Holdings, LLC	Ownership	100.000	CVS Health Corporation	NO	0
.0001	CVS HEALTH GROUP	00000	47-5178095				Aetna Better Health of California Inc.	CA	IA	Aetna Health Holdings, LLC	Ownership	100.000	CVS Health Corporation	NO	0
.0001	CVS HEALTH GROUP	14043	27-2512072				Aetna Better Health Premier Plan MMAI Inc.	IL	IA	Aetna Health Holdings, LLC	Ownership	100.000	CVS Health Corporation	NO	0
.0001	CVS HEALTH GROUP	15805	47-3850677				Aetna Health of Ohio Inc.	OH	IA	Aetna Health Holdings, LLC	Ownership	100.000	CVS Health Corporation	NO	0
.0001	CVS HEALTH GROUP	15616	80-0629718				Aetna Better Health, Inc.	LA	IA	Aetna Health Holdings, LLC	Ownership	100.000	CVS Health Corporation	NO	0
.0001	CVS HEALTH GROUP	00000	80-0671703				Aetna Florida Inc.	FL	NIA	Aetna Health Holdings, LLC	Ownership	100.000	CVS Health Corporation	NO	0
.0001	CVS HEALTH GROUP	14229	45-2764938				Aetna Better Health Inc.	OH	IA	Aetna Health Holdings, LLC	Ownership	100.000	CVS Health Corporation	NO	0
.0001	CVS HEALTH GROUP	15611	46-3203088				Aetna Better Health Inc.	NJ	IA	Aetna Health Holdings, LLC	Ownership	100.000	CVS Health Corporation	NO	0
.0001	CVS HEALTH GROUP	15919	81-1143850				Aetna Better Health of Oklahoma Inc.	OK	IA	Aetna Health Holdings, LLC	Ownership	100.000	CVS Health Corporation	NO	0
.0001	CVS HEALTH GROUP	00000	04-2708160				Aetna Student Health Agency Inc.	MA	NIA	Aetna Health Holdings, LLC	Ownership	100.000	CVS Health Corporation	NO	0
.0001	CVS HEALTH GROUP	00000	73-1702453				Delaware Physicians Care, Incorporated	DE	NIA	Aetna Health Holdings, LLC	Ownership	100.000	CVS Health Corporation	NO	0
.0001	CVS HEALTH GROUP	00000	01-0826783				Schaller Anderson Medical Administrators, Incorporated	DE	NIA	Aetna Health Holdings, LLC	Ownership	100.000	CVS Health Corporation	NO	0
.0001	CVS HEALTH GROUP	00000	86-0842559				Aetna Medicaid Administrators LLC	AZ	NIA	Aetna Health Holdings, LLC	Ownership	100.000	CVS Health Corporation	NO	0

STATEMENT AS OF JUNE 30, 2025 OF THE Coventry Health Care of Missouri, Inc.

SCHEDULE Y
PART 1A - DETAILS OF INSURANCE HOLDING COMPANY SYSTEM

1	2	3	4	5	6	7	8	9	10	11	12	13	14	15	16
Group Code	Group Name	NAIC Company Code	ID Number	Federal RSSD	CIK	Name of Securities Exchange if Publicly Traded (U.S. or International)	Names of Parent, Subsidiaries Or Affiliates	Domiciliary Location	Relationship to Reporting Entity	Directly Controlled by (Name of Entity/Person)	Type of Control (Ownership, Board, Management, Attorney-in-Fact, Influence, Other)	If Control is Ownership Provide Percentage	Ultimate Controlling Entity(ies)/Person(s)	Is an SCA Filing Required? (Yes/No)	*
.0001	CVS HEALTH GROUP	00000	45-2944270				iTriage, LLC	DE	NIA	Aetna Health Holdings, LLC	Ownership	100.000	CVS Health Corporation	NO	0
.0001	CVS HEALTH GROUP	00000	16-1471176				Prodigy Health Group, Inc.	DE	NIA	Aetna Health Holdings, LLC	Ownership	100.000	CVS Health Corporation	NO	0
.0001	CVS HEALTH GROUP	00000	45-4901541				Aetna ACO Holdings, Inc.	DE	NIA	Aetna Health Holdings, LLC	Ownership	0.200	CVS Health Corporation	NO	2
.0001	CVS HEALTH GROUP	00000	74-2879984				Medical Examinations of New York, P.C.	NY	NIA	Aetna Health Holdings, LLC	Ownership	100.000	CVS Health Corporation	NO	11
.0001	CVS HEALTH GROUP	00000	45-5527797				Innovation Health Holdings, LLC	DE	NIA	Aetna ACO Holdings, Inc.	Ownership	100.000	CVS Health Corporation	NO	0
.0001	CVS HEALTH GROUP	15097	46-0674828				Innovation Health Insurance Company	VA	IA	Innovation Health Holdings, LLC	Ownership	100.000	CVS Health Corporation	NO	0
.0001	CVS HEALTH GROUP	15098	46-0682197				Innovation Health Plan, Inc.	VA	IA	Innovation Health Insurance Company	Ownership	100.000	CVS Health Corporation	NO	0
.0001	CVS HEALTH GROUP	95109	23-2169745				Aetna Health Inc.	PA	IA	Aetna Health Holdings, LLC	Ownership	100.000	CVS Health Corporation	YES	0
.0001	CVS HEALTH GROUP	00000	45-4901541				Aetna ACO Holdings, Inc.	DE	NIA	Aetna Health Inc. (PA)	Ownership	39.500	CVS Health Corporation	NO	2
.0001	CVS HEALTH GROUP	00000	20-0438576				Niagara Re, Inc.	NY	NIA	Prodigy Health Group, Inc.	Ownership	100.000	CVS Health Corporation	NO	0
.0001	CVS HEALTH GROUP	00000	52-2200070				Performax, Inc.	DE	NIA	Prodigy Health Group, Inc.	Ownership	100.000	CVS Health Corporation	NO	0
.0001	CVS HEALTH GROUP	00000	87-0632355				Scrip World, LLC	UT	NIA	Prodigy Health Group, Inc.	Ownership	100.000	CVS Health Corporation	NO	0
.0001	CVS HEALTH GROUP	00000	27-1760756				Precision Benefit Services, Inc.	DE	NIA	Prodigy Health Group, Inc.	Ownership	100.000	CVS Health Corporation	NO	0
.0001	CVS HEALTH GROUP	00000	31-1368946				American Health Holding, Inc.	OH	NIA	Prodigy Health Group, Inc.	Ownership	100.000	CVS Health Corporation	NO	0
.0001	CVS HEALTH GROUP	00000	16-1264154				Meritain Health, Inc.	NY	NIA	Prodigy Health Group, Inc.	Ownership	100.000	CVS Health Corporation	NO	0
.0001	CVS HEALTH GROUP	00000	86-0537707				Adinco, Inc.	AZ	NIA	Aetna Health Holdings, LLC	Ownership	100.000	CVS Health Corporation	NO	0
.0001	CVS HEALTH GROUP	00000	86-0527428				Administrative Enterprises, Inc.	AZ	NIA	Meritain Health, Inc.	Ownership	100.000	CVS Health Corporation	NO	0
.0001	CVS HEALTH GROUP	00000	16-1684061				U.S. Healthcare Holdings, LLC	OH	NIA	Meritain Health, Inc.	Ownership	100.000	CVS Health Corporation	NO	0
.0001	CVS HEALTH GROUP	00000	34-1670299				Prime Net, Inc.	OH	NIA	Meritain Health, Inc.	Ownership	100.000	CVS Health Corporation	NO	0
.0001	CVS HEALTH GROUP	00000	34-1348032				Professional Risk Management, Inc.	OH	NIA	Meritain Health, Inc.	Ownership	100.000	CVS Health Corporation	NO	0
.0001	CVS HEALTH GROUP	68500	62-1181209				Continental Life Insurance Company of Brentwood, Tennessee	TN	IA	Aetna Inc.	Ownership	100.000	CVS Health Corporation	NO	0
.0001	CVS HEALTH GROUP	12321	20-2901054				American Continental Insurance Company	TN	IA	Continental Life Insurance Company of Brentwood, Tennessee	Ownership	100.000	CVS Health Corporation	NO	0
.0001	CVS HEALTH GROUP	60054	06-6033492				Aetna Life Insurance Company	CT	IA	Aetna Inc.	Ownership	100.000	CVS Health Corporation	YES	0
.0001	CVS HEALTH GROUP	00000	45-4901541				Aetna ACO Holdings, Inc.	DE	NIA	Aetna Life Insurance Company	Ownership	60.300	CVS Health Corporation	NO	2
.0001	CVS HEALTH GROUP	00000	06-1270755				AHP Holdings, Inc.	CT	NIA	Aetna Life Insurance Company	Ownership	100.000	CVS Health Corporation	NO	0
.0001	CVS HEALTH GROUP	00000	06-1028469				AE Fourteen, Incorporated	CT	NIA	AHP Holdings, Inc.	Ownership	100.000	CVS Health Corporation	NO	0
.0001	CVS HEALTH GROUP	00000	06-1373153				Aetna Life Assignment Company	CT	NIA	AHP Holdings, Inc.	Ownership	100.000	CVS Health Corporation	NO	0
.0001	CVS HEALTH GROUP	00000	20-3678339				PE Holdings, LLC	CT	NIA	Aetna Life Insurance Company	Ownership	100.000	CVS Health Corporation	NO	0
.0001	CVS HEALTH GROUP	00000	06-1423207				Aetna Resources L.L.C.	DE	NIA	Aetna Life Insurance Company	Ownership	100.000	CVS Health Corporation	NO	0
.0001	CVS HEALTH GROUP	00000	20-3180700				Canal Place, LLC	DE	NIA	Aetna Life Insurance Company	Ownership	100.000	CVS Health Corporation	NO	0
.0001	CVS HEALTH GROUP	00000	58-2160656				Aetna Ventures, LLC	DE	NIA	Aetna Life Insurance Company	Ownership	100.000	CVS Health Corporation	NO	0
.0001	CVS HEALTH GROUP	00000	85-3918720				Coram Clinical Trials, Inc.	DE	NIA	Aetna Life Insurance Company	Ownership	25.000	CVS Health Corporation	NO	6
.0001	CVS HEALTH GROUP	00000	85-3918720				CVS Cabot Holdings Inc.	DE	NIA	Coram Clinical Trials, Inc.	Ownership	99.720	CVS Health Corporation	NO	7
.0001	CVS HEALTH GROUP	00000	85-3918567				CVS Shaw Holdings Inc.	DE	NIA	Coram Clinical Trials, Inc.	Ownership	99.720	CVS Health Corporation	NO	8
.0001	CVS HEALTH GROUP	00000	31-1001351				Omnicare, LLC	DE	NIA	CVS Cabot Holdings Inc.	Ownership	49.860	CVS Health Corporation	NO	9
.0001	CVS HEALTH GROUP	00000	31-1001351				Omnicare, LLC	DE	NIA	CVS Shaw Holdings Inc.	Ownership	49.860	CVS Health Corporation	NO	9
.0001	CVS HEALTH GROUP	00000	41-2035961				Aetna Financial Holdings, LLC	DE	NIA	Aetna Inc.	Ownership	100.000	CVS Health Corporation	NO	0
.0001	CVS HEALTH GROUP	00000	26-2030792				Aetna Asset Advisors, LLC	DE	NIA	Aetna Financial Holdings, LLC	Ownership	100.000	CVS Health Corporation	NO	0
.0001	CVS HEALTH GROUP	00000	23-2354500				U.S. Healthcare Properties, Inc.	PA	NIA	Aetna Financial Holdings, LLC	Ownership	100.000	CVS Health Corporation	NO	0
.0001	CVS HEALTH GROUP	00000	38-3704481				Aetna Capital Management, LLC	DE	NIA	Aetna Financial Holdings, LLC	Ownership	100.000	CVS Health Corporation	NO	0
.0001	CVS HEALTH GROUP	00000	32-0786680				Aetna Equity Fund LLC	DE	NIA	Aetna Financial Holdings, LLC	Ownership	100.000	CVS Health Corporation	NO	0
.0001	CVS HEALTH GROUP	00000	11-3667142				Aetna Partners Diversified Fund, LLC	DE	NIA	Aetna Capital Management, LLC	Ownership	100.000	CVS Health Corporation	NO	1
.0001	CVS HEALTH GROUP	00000	20-0446676		0001314522		Aetna Workers' Comp Access, LLC	DE	NIA	Aetna Financial Holdings, LLC	Ownership	100.000	CVS Health Corporation	NO	0
.0001	CVS HEALTH GROUP	00000	20-0446713				Aetna Behavioral Health, LLC	DE	NIA	Aetna Financial Holdings, LLC	Ownership	100.000	CVS Health Corporation	NO	0
.0001	CVS HEALTH GROUP	00000	23-2670015				Managed Care Coordinators, Inc.	DE	NIA	Aetna Financial Holdings, LLC	Ownership	100.000	CVS Health Corporation	NO	0
.0001	CVS HEALTH GROUP	00000	59-3269144				Horizon Behavioral Services, LLC	DE	NIA	Aetna Financial Holdings, LLC	Ownership	100.000	CVS Health Corporation	NO	0
.0001	CVS HEALTH GROUP	00000	61-1193498				Employee Assistance Services, LLC	KY	NIA	Horizon Behavioral Services, LLC	Ownership	100.000	CVS Health Corporation	NO	0

STATEMENT AS OF JUNE 30, 2025 OF THE Coventry Health Care of Missouri, Inc.

SCHEDULE Y
PART 1A - DETAILS OF INSURANCE HOLDING COMPANY SYSTEM

1	2	3	4	5	6	7	8	9	10	11	12	13	14	15	16
Group Code	Group Name	NAIC Company Code	ID Number	Federal RSSD	CIK	Name of Securities Exchange if Publicly Traded (U.S. or International)	Names of Parent, Subsidiaries Or Affiliates	Domiciliary Location	Relationship to Reporting Entity	Directly Controlled by (Name of Entity/Person)	Type of Control (Ownership, Board, Management, Attorney-in-Fact, Influence, Other)	If Control is Ownership Provide Percentage	Ultimate Controlling Entity(ies)/Person(s)	Is an SCA Filing Required? (Yes/No)	*
.0001	CVS HEALTH GROUP	00000	33-0052273				Health and Human Resource Center, Inc.	CA	IA	Horizon Behavioral Services, LLC	Ownership	100.000	CVS Health Corporation	NO	0
.0001	CVS HEALTH GROUP	00000	75-2420973				Resources for Living, LLC	TX	NIA	Horizon Behavioral Services, LLC	Ownership	100.000	CVS Health Corporation	NO	0
.0001	CVS HEALTH GROUP	00000	36-3681261				The Vasquez Group Inc.	IL	NIA	Horizon Behavioral Services, LLC	Ownership	100.000	CVS Health Corporation	NO	0
.0001	CVS HEALTH GROUP	00000	22-3178125				Work and Family Benefits, Inc.	NJ	NIA	Horizon Behavioral Services, LLC	Ownership	100.000	CVS Health Corporation	NO	0
.0001	CVS HEALTH GROUP	00000	27-1773021				FairCost LLC	CT	NIA	Aetna Health Holdings, LLC	Ownership	100.000	CVS Health Corporation	NO	0
.0001	CVS HEALTH GROUP	78700	06-0876836				Aetna Health and Life Insurance Company	CT	IA	Aetna Inc.	Ownership	100.000	CVS Health Corporation	NO	0
.0001	CVS HEALTH GROUP	72052	23-2710210				Aetna Health Insurance Company	PA	IA	Aetna Inc.	Ownership	100.000	CVS Health Corporation	NO	0
.0001	CVS HEALTH GROUP	84450	57-0805126				Aetna Health Insurance Company of New York	NY	IA	Aetna Inc.	Ownership	100.000	CVS Health Corporation	NO	0
.0001	CVS HEALTH GROUP	00000	06-1571642				Aetna International LLC	CT	NIA	Aetna Life Insurance Company	Ownership	100.000	CVS Health Corporation	NO	0
.0001	CVS HEALTH GROUP	00000	98-0211470				Aetna Life & Casualty (Bermuda) Ltd.	BMU	IA	Aetna International LLC	Ownership	100.000	CVS Health Corporation	NO	0
.0001	CVS HEALTH GROUP	00000					Aetna Global Benefits (Bermuda) Limited	BMU	NIA	Aetna International LLC	Ownership	100.000	CVS Health Corporation	NO	0
.0001	CVS HEALTH GROUP	00000					Aetna Global Benefits Limited	ARE	NIA	Aetna Global Benefits (Bermuda) Limited	Ownership	100.000	CVS Health Corporation	NO	0
.0001	CVS HEALTH GROUP	00000					PT Aetna Global Benefits Indonesia	IDN	NIA	Aetna Global Benefits (Bermuda) Limited	Ownership	100.000	CVS Health Corporation	NO	0
.0001	CVS HEALTH GROUP	00000					Aetna Global Benefits (Middle East) LLC	ARE	NIA	Aetna International LLC	Ownership	100.000	CVS Health Corporation	NO	0
.0001	CVS HEALTH GROUP	00000					Aetna Global Benefits (UK) Limited	GBR	NIA	Aetna Global Benefits (Bermuda) Limited	Ownership	100.000	CVS Health Corporation	NO	0
.0001	CVS HEALTH GROUP	00000					Aetna Insurance Company Limited	GBR	IA	Aetna Global Benefits (Bermuda) Limited	Ownership	100.000	CVS Health Corporation	NO	0
.0001	CVS HEALTH GROUP	00000					Aetna Health Company of Europe DAC	IRL	IA	Aetna International LLC	Ownership	100.000	CVS Health Corporation	NO	0
.0001	CVS HEALTH GROUP	00000					Aetna (Shanghai) Enterprise Services Co. Ltd.	CHN	NIA	Aetna International LLC	Ownership	100.000	CVS Health Corporation	NO	0
.0001	CVS HEALTH GROUP	00000	22-2578985				AUSHC Holdings, Inc.	CT	NIA	Aetna Inc.	Ownership	100.000	CVS Health Corporation	NO	0
.0001	CVS HEALTH GROUP	00000					AHK Limited	HKG	IA	Aetna International LLC	Ownership	100.000	CVS Health Corporation	NO	0
.0001	CVS HEALTH GROUP	00000	06-1182176				PHPSNE Parent Corporation	DE	NIA	AUSHC Holdings, Inc.	Ownership	55.000	CVS Health Corporation	NO	3
.0001	CVS HEALTH GROUP	00000	52-2182411				Active Health Management, Inc.	DE	NIA	Aetna Inc.	Ownership	100.000	CVS Health Corporation	NO	0
.0001	CVS HEALTH GROUP	00000	47-0970432				Health Data & Management Solutions, Inc.	DE	NIA	Active Health Management, Inc.	Ownership	100.000	CVS Health Corporation	NO	0
.0001	CVS HEALTH GROUP	13980	27-2192415				Health Re, Inc.	VT	IA	Aetna Inc.	Ownership	100.000	CVS Health Corporation	NO	0
.0001	CVS HEALTH GROUP	00000	81-0579372				Phoenix Data Solutions LLC	DE	NIA	Aetna Inc.	Ownership	100.000	CVS Health Corporation	NO	0
.0001	CVS HEALTH GROUP	00000	51-0029326				ASI Wings, LLC	DE	NIA	Aetna Inc.	Ownership	100.000	CVS Health Corporation	NO	0
.0001	CVS HEALTH GROUP	00000	47-4556274				Echo Merger Sub, Inc.	DE	NIA	Aetna Inc.	Ownership	100.000	CVS Health Corporation	NO	0
.0001	CVS HEALTH GROUP	00000	47-4547145				Aetna Corporate Services, LLC	DE	NIA	Aetna Inc.	Ownership	100.000	CVS Health Corporation	NO	0
.0001	CVS HEALTH GROUP	00000	85-3918720				CVS Cabot Holdings Inc.	DE	NIA	Aetna Inc.	Ownership	0.280	CVS Health Corporation	NO	7
.0001	CVS HEALTH GROUP	00000	85-3918567				CVS Shaw Holdings Inc.	DE	NIA	Aetna Inc.	Ownership	0.280	CVS Health Corporation	NO	8
.0001	CVS HEALTH GROUP	00000	31-1001351				Omnicare, LLC	DE	NIA	Aetna Inc.	Ownership	0.280	CVS Health Corporation	NO	9
.0001	CVS HEALTH GROUP	81973	75-1296086				Coventry Health and Life Insurance Company	MO	IA	Aetna Health Holdings, LLC	Ownership	100.000	CVS Health Corporation	NO	0
.0001	CVS HEALTH GROUP	15761	47-3279217				Aetna Better Health of Kentucky Insurance Company	KY	IA	Coventry Health and Life Insurance Company	Ownership	100.000	CVS Health Corporation	NO	0
.0001	CVS HEALTH GROUP	00000	81-4345344				Aetna Network Services LLC	CT	NIA	Aetna Health Holdings, LLC	Ownership	100.000	CVS Health Corporation	NO	0
.0001	CVS HEALTH GROUP	95241	42-1244752				Aetna Health of Iowa Inc.	IA	IA	Aetna Health Holdings, LLC	Ownership	100.000	CVS Health Corporation	NO	0
.0001	CVS HEALTH GROUP	95925	42-1308659				Coventry Health Care of Nebraska, Inc.	NE	IA	Aetna Health Holdings, LLC	Ownership	100.000	CVS Health Corporation	NO	0
.0001	CVS HEALTH GROUP	00000	47-2049117				Aetna Risk Assurance Company of Connecticut Inc.	CT	IA	Aetna Health Holdings, LLC	Ownership	100.000	CVS Health Corporation	NO	0
.0001	CVS HEALTH GROUP	95173	74-2381406				Aetna Health Inc.	LA	IA	Aetna Health Holdings, LLC	Ownership	100.000	CVS Health Corporation	NO	0
.0001	CVS HEALTH GROUP	00000	47-0854096				Coventry Prescription Management Services, Inc.	NV	NIA	Aetna Health Holdings, LLC	Ownership	100.000	CVS Health Corporation	NO	0
.0001	CVS HEALTH GROUP	16148	81-3564875				Aetna Better Health of Nevada Inc.	NV	NIA	Aetna Health Holdings, LLC	Ownership	100.000	CVS Health Corporation	NO	0
.0001	CVS HEALTH GROUP	96555	54-1576305				Coventry Health Care of Virginia, Inc.	VA	IA	Aetna Health Holdings, LLC	Ownership	100.000	CVS Health Corporation	NO	0
.0001	CVS HEALTH GROUP	96377	43-1372307				Coventry Health Care of Missouri, Inc.	MO	RE	Aetna Health Holdings, LLC	Ownership	100.000	CVS Health Corporation	NO	0
.0001	CVS HEALTH GROUP	95318	43-1702094				Aetna Better Health of Missouri LLC	MO	IA	Aetna Health Holdings, LLC	Ownership	100.000	CVS Health Corporation	NO	0
.0001	CVS HEALTH GROUP	95408	55-0712129				Coventry Health Care of West Virginia, Inc.	WV	IA	Aetna Health Holdings, LLC	Ownership	100.000	CVS Health Corporation	NO	0
.0001	CVS HEALTH GROUP	00000	62-1411933				Coventry HealthCare Management Corporation	DE	NIA	Aetna Health Holdings, LLC	Ownership	100.000	CVS Health Corporation	NO	0

STATEMENT AS OF JUNE 30, 2025 OF THE Coventry Health Care of Missouri, Inc.

SCHEDULE Y
PART 1A - DETAILS OF INSURANCE HOLDING COMPANY SYSTEM

1	2	3	4	5	6	7	8	9	10	11	12	13	14	15	16
Group Code	Group Name	NAIC Company Code	ID Number	Federal RSSD	CIK	Name of Securities Exchange if Publicly Traded (U.S. or International)	Names of Parent, Subsidiaries Or Affiliates	Domiciliary Location	Relationship to Reporting Entity	Directly Controlled by (Name of Entity/Person)	Type of Control (Ownership, Board, Management, Attorney-in-Fact, Influence, Other)	If Control is Ownership Provide Percentage	Ultimate Controlling Entity(ies)/Person(s)	Is an SCA Filing Required? (Yes/No)	*
.0001	CVS HEALTH GROUP	15827	47-4352768				Aetna HealthAssurance Pennsylvania, Inc.	PA	IA	Aetna Health Holdings, LLC	Ownership	100.000	CVS Health Corporation	NO	0
.0001	CVS HEALTH GROUP	95489	48-0840330				Coventry Health Care of Kansas, Inc.	KS	IA	Aetna Health Holdings, LLC	Ownership	100.000	CVS Health Corporation	NO	0
.0001	CVS HEALTH GROUP	16072	81-3370401				Aetna Better Health of Kansas Inc.	KS	IA	Aetna Health Holdings, LLC	Ownership	100.000	CVS Health Corporation	NO	0
.0001	CVS HEALTH GROUP	12193	20-1052897				Aetna Better Health of Michigan Inc.	MI	IA	Aetna Health Holdings, LLC	Ownership	100.000	CVS Health Corporation	NO	0
.0001	CVS HEALTH GROUP	95407	87-0345631				Aetna Health of Utah Inc.	UT	IA	Aetna Health Holdings, LLC	Ownership	100.000	CVS Health Corporation	NO	0
.0001	CVS HEALTH GROUP	00000	20-4416606				Aetna Better Health of Tennessee Inc.	TN	NIA	Aetna Health Holdings, LLC	Ownership	100.000	CVS Health Corporation	NO	0
.0001	CVS HEALTH GROUP	74160	37-1241037				Coventry Health Care of Illinois, Inc.	IL	IA	Aetna Health Holdings, LLC	Ownership	100.000	CVS Health Corporation	NO	0
							Coventry Health Care National Accounts, Inc.								
.0001	CVS HEALTH GROUP	00000	20-8070994					DE	NIA	Aetna Health Holdings, LLC	Ownership	100.000	CVS Health Corporation	NO	0
.0001	CVS HEALTH GROUP	00000	20-5185442				Coventry Health Care National Network, Inc.	DE	NIA	Aetna Health Holdings, LLC	Ownership	100.000	CVS Health Corporation	NO	0
.0001	CVS HEALTH GROUP	00000	26-1293772				Coventry Consumer Advantage, Inc.	DE	NIA	Aetna Health Holdings, LLC	Ownership	100.000	CVS Health Corporation	NO	0
.0001	CVS HEALTH GROUP	00000	20-1736437				First Health Group Corp.	DE	NIA	Aetna Health Holdings, LLC	Ownership	100.000	CVS Health Corporation	NO	0
							First Health Life & Health Insurance Company								
.0001	CVS HEALTH GROUP	90328	38-2242132					TX	IA	First Health Group Corp.	Ownership	100.000	CVS Health Corporation	NO	0
.0001	CVS HEALTH GROUP	00000	91-1832429				First Choice of the Midwest LLC	SD	NIA	First Health Group Corp.	Ownership	100.000	CVS Health Corporation	NO	0
.0001	CVS HEALTH GROUP	00000	52-1320522				Claims Administration Corp.	MD	NIA	First Health Group Corp.	Ownership	100.000	CVS Health Corporation	NO	0
.0001	CVS HEALTH GROUP	00000	20-1130063				Florida Health Plan Administrators, LLC	FL	NIA	Aetna Health Holdings, LLC	Ownership	100.000	CVS Health Corporation	NO	0
.0001	CVS HEALTH GROUP	95114	65-0986441				Aetna Better Health of Florida Inc.	FL	IA	Florida Health Plan Administrators, LLC	Ownership	100.000	CVS Health Corporation	NO	0
.0001	CVS HEALTH GROUP	95286	84-4152759				Hella Group LLC	NY	NIA	Florida Health Plan Administrators, LLC	Ownership	100.000	CVS Health Corporation	NO	0
.0001	CVS HEALTH GROUP	00000	86-3013502				Audomo Insurance Services LLC	DE	NIA	Hella Group LLC	Ownership	100.000	CVS Health Corporation	NO	0
.0001	CVS HEALTH GROUP	00000	88-1714855				Hella Media LLC	DE	NIA	Hella Group LLC	Ownership	100.000	CVS Health Corporation	NO	0
.0001	CVS HEALTH GROUP	00000	59-3750548				Attain Insurance Services Inc.	FL	NIA	Florida Health Plan Administrators, LLC	Ownership	100.000	CVS Health Corporation	NO	0
.0001	CVS HEALTH GROUP	00000	26-1582982				MHNet Specialty Services, LLC	MD	NIA	Aetna Health Holdings, LLC	Ownership	100.000	CVS Health Corporation	NO	0
.0001	CVS HEALTH GROUP	00000	37-1448790				Mental Health Network of New York IPA, Inc.	NY	NIA	MHNet Specialty Services, LLC	Ownership	100.000	CVS Health Corporation	NO	0
.0001	CVS HEALTH GROUP	00000	72-1106596				Mental Health Associates, Inc.	LA	NIA	MHNet Specialty Services, LLC	Ownership	100.000	CVS Health Corporation	NO	0
.0001	CVS HEALTH GROUP	16242	81-5030233				Aetna Better Health of Washington, Inc.	WA	IA	Aetna Health Holdings, LLC	Ownership	100.000	CVS Health Corporation	NO	0
							Banner Health and Aetna Health Insurance Holding Company LLC								
.0001	CVS HEALTH GROUP	00000	81-5212760					DE	NIA	Aetna ACO Holdings, Inc.	Ownership	50.000	CVS Health Corporation	NO	4
							Banner Health and Aetna Health Insurance Company								
.0001	CVS HEALTH GROUP	16058	81-5281115					AZ	IA	Banner Health and Aetna Health Insurance Holding Company LLC	Ownership	100.000	CVS Health Corporation	NO	0
							Banner Health and Aetna Health Insurance Company								
.0001	CVS HEALTH GROUP	16059	81-5290023					AZ	IA	Banner Health and Aetna Health Insurance Company	Ownership	100.000	CVS Health Corporation	NO	0
							Allina Health and Aetna Health Insurance Holding Company LLC								
.0001	CVS HEALTH GROUP	00000	81-5112888					DE	NIA	Aetna ACO Holdings, Inc.	Ownership	50.000	CVS Health Corporation	NO	5
							Allina Health and Aetna Health Insurance Holding Company LLC								
.0001	CVS HEALTH GROUP	16194	82-2091197					MN	IA	Allina Health and Aetna Health Insurance Holding Company LLC	Ownership	100.000	CVS Health Corporation	NO	0
							Allina Health and Aetna Insurance Company								
.0001	CVS HEALTH GROUP	17352	87-2843387					MN	IA	Allina Health and Aetna Health Insurance Holding Company LLC	Ownership	100.000	CVS Health Corporation	NO	0
							Allina Health and Aetna Health Plan Inc.								
.0001	CVS HEALTH GROUP	00000	82-2171057					DE	NIA	Aetna ACO Holdings, Inc.	Ownership	100.000	CVS Health Corporation	NO	0
							Sutter Health and Aetna Insurance Holding Company LLC								
.0001	CVS HEALTH GROUP	00000	82-2560624					DE	NIA	Sutter Health and Aetna Insurance Holding Company LLC	Ownership	100.000	CVS Health Corporation	NO	0
							Sutter Health and Aetna Administrative Services LLC								
.0001	CVS HEALTH GROUP	16979	82-2567822					CA	IA	Sutter Health and Aetna Insurance Holding Company LLC	Ownership	100.000	CVS Health Corporation	NO	0
.0001	CVS HEALTH GROUP	16558	82-3333789					NC	IA	Aetna Health Holdings, LLC	Ownership	100.000	CVS Health Corporation	NO	0
.0001	CVS HEALTH GROUP	14053	27-2186150					IL	IA	Aetna Health Holdings, LLC	Ownership	100.000	CVS Health Corporation	NO	0
.0001	CVS HEALTH GROUP	00000	87-3223066					IN	NIA	Aetna Health Holdings, LLC	Ownership	100.000	CVS Health Corporation	NO	0
.0001	CVS HEALTH GROUP	00000					CVS Health Venture Fund, LP	DE	NIA	Aetna Life Insurance Company	Ownership	100.000	CVS Health Corporation	NO	10

STATEMENT AS OF JUNE 30, 2025 OF THE Coventry Health Care of Missouri, Inc.

Asterisk	Explanation
1	Aetna Capital Management, LLC is the managing member of Aetna Partners Diversified Fund, LLC ("APDF"). APDF is a fund of hedge funds and certain other subsidiaries of CVS Health Group invest in this fund, which does not confer any managing or controlling ownership interests in APDF. Aetna Life Insurance Company is the largest investor in APDF and currently owns a majority of the non-managing member interests of APDF.
2	Aetna ACO Holdings Inc. is owned by Aetna Life Insurance Company (302 shares); Aetna Health Inc. (PA) (198 shares); and Aetna Health Holdings, LLC (1 share).
3	PHPSNE Parent Corporation is 55% owned by AUSHC Holdings, Inc. The remaining 45% is owned by thirteen different hospitals (non-affiliates) which are shareholders with varying degrees of ownership.
4	Banner Health and Aetna Health Insurance Holding Company LLC is also 50% owned by Banner Health.
5	Allina Health and Aetna Insurance Holding Company LLC is also 50% owned by Allina Health System.
6	Coram Clinical Trials, Inc. is 75% owned by CVS Pharmacy, Inc. and 25% owned by Aetna Life Insurance Company.
7	CVS Cabot Holdings Inc is owned 99.72% by Coram Clinical Trials, Inc. and 0.28% owned by Aetna Inc.
8	CVS Shaw Holdings Inc is owned 99.72% by Coram Clinical Trials, Inc. and 0.28% owned by Aetna Inc.
9	Omnicare, LLC is 0.28% owned by Aetna Inc. The Company is also owned by CVS Cabot Holdings Inc. and CVS Shaw Holdings Inc., with 49.86% each ownership.
10	CVS Health Venture Fund, LP is also 0.1% owned by CVS Health Ventures Fund GP, LLC
11	Medical Examinations of New York, P.C. is owned via a nominee.

SUPPLEMENTAL EXHIBITS AND SCHEDULES INTERROGATORIES

The following supplemental reports are required to be filed as part of your statement filing. However, in the event that your company does not transact the type of business for which the special report must be filed, your response of NO to the specific interrogatory will be accepted in lieu of filing a "NONE" report and a bar code will be printed below. If the supplement is required of your company but is not being filed for whatever reason enter SEE EXPLANATION and provide an explanation following the interrogatory questions.

	Response
1. Will the Medicare Part D Coverage Supplement be filed with the state of domicile and the NAIC with this statement?	NO

AUGUST FILING

2. Will the regulator-only (non-public) Communication of Internal Control Related Matters Noted in Audit be filed with the state of domicile and electronically with the NAIC (as a regulator-only non-public document) by August 1? The response for 1st and 3rd quarters should be N/A. A NO response resulting with a bar code is only appropriate in the 2nd quarter.	YES
--	-----

Explanation:

1. Business not written

Bar Code:

1. Medicare Part D Coverage Supplement [Document Identifier 365]



OVERFLOW PAGE FOR WRITE-INS

NONE

STATEMENT AS OF JUNE 30, 2025 OF THE Coventry Health Care of Missouri, Inc.

SCHEDULE A - VERIFICATION

Real Estate

	1 Year to Date	2 Prior Year Ended December 31
1. Book/adjusted carrying value, December 31 of prior year		
2. Cost of acquired:		
2.1 Actual cost at time of acquisition		
2.2 Additional investment made after acquisition		
3. Current year change in encumbrances		
4. Total gain (loss) on disposals		
5. Deduct amounts received on disposals		
6. Total foreign exchange change in book/adjusted carrying value		
7. Deduct current year's other than temporary impairment recognized		
8. Deduct current year's depreciation		
9. Book/adjusted carrying value at the end of current period (Lines 1+2+3+4-5+6-7-8)		
10. Deduct total nonadmitted amounts		
11. Statement value at end of current period (Line 9 minus Line 10)		

NONE

SCHEDULE B - VERIFICATION

Mortgage Loans

	1 Year to Date	2 Prior Year Ended December 31
1. Book value/recorded investment excluding accrued interest, December 31 of prior year	12,912,027	5,801,343
2. Cost of acquired:		
2.1 Actual cost at time of acquisition		7,150,000
2.2 Additional investment made after acquisition		2,029
3. Capitalized deferred interest and other		0
4. Accrual of discount		0
5. Unrealized valuation increase/(decrease)		0
6. Total gain (loss) on disposals		0
7. Deduct amounts received on disposals	34,547	41,345
8. Deduct amortization of premium and mortgage interest points and commitment fees		0
9. Total foreign exchange change in book value/recorded investment excluding accrued interest		0
10. Deduct current year's other than temporary impairment recognized		0
11. Book value/recorded investment excluding accrued interest at end of current period (Lines 1+2+3+4+5+6-7-8+9-10)	12,877,480	12,912,027
12. Total valuation allowance		
13. Subtotal (Line 11 plus Line 12)	12,877,480	12,912,027
14. Deduct total nonadmitted amounts		0
15. Statement value at end of current period (Line 13 minus Line 14)	12,877,480	12,912,027

SCHEDULE BA - VERIFICATION

Other Long-Term Invested Assets

	1 Year to Date	2 Prior Year Ended December 31
1. Book/adjusted carrying value, December 31 of prior year	10,271,106	9,143,798
2. Cost of acquired:		
2.1 Actual cost at time of acquisition		
2.2 Additional investment made after acquisition		
3. Capitalized deferred interest and other	535,499	1,127,308
4. Accrual of discount		0
5. Unrealized valuation increase/(decrease)		0
6. Total gain (loss) on disposals		
7. Deduct amounts received on disposals		
8. Deduct amortization of premium, depreciation and proportional amortization		0
9. Total foreign exchange change in book/adjusted carrying value		0
10. Deduct current year's other than temporary impairment recognized		0
11. Book/adjusted carrying value at end of current period (Lines 1+2+3+4+5+6-7-8+9-10)	10,806,605	10,271,106
12. Deduct total nonadmitted amounts		
13. Statement value at end of current period (Line 11 minus Line 12)	10,806,605	10,271,106

SCHEDULE D - VERIFICATION

Bonds and Stocks

	1 Year to Date	2 Prior Year Ended December 31
1. Book/adjusted carrying value of bonds and stocks, December 31 of prior year	381,820,503	301,241,224
2. Cost of bonds and stocks acquired	99,617,149	227,682,807
3. Accrual of discount	699,914	1,285,240
4. Unrealized valuation increase/(decrease)	656,668	153,119
5. Total gain (loss) on disposals	(573,456)	(1,678,655)
6. Deduct consideration for bonds and stocks disposed of	79,459,868	145,439,217
7. Deduct amortization of premium	255,514	711,175
8. Total foreign exchange change in book/adjusted carrying value	0	0
9. Deduct current year's other than temporary impairment recognized	174,959	549,897
10. Total investment income recognized as a result of prepayment penalties and/or acceleration fees	26,169	(162,943)
11. Book/adjusted carrying value at end of current period (Lines 1+2+3+4+5-6-7+8-9+10)	402,356,606	381,820,503
12. Deduct total nonadmitted amounts	0	0
13. Statement value at end of current period (Line 11 minus Line 12)	402,356,606	381,820,503

STATEMENT AS OF JUNE 30, 2025 OF THE Coventry Health Care of Missouri, Inc.

SCHEDULE D - PART 1B

Showing the Acquisitions, Dispositions and Non-Trading Activity
During the Current Quarter for all Bonds and Preferred Stock by NAIC Designation

NAIC Designation	1 Book/Adjusted Carrying Value Beginning of Current Quarter	2 Acquisitions During Current Quarter	3 Dispositions During Current Quarter	4 Non-Trading Activity During Current Quarter	5 Book/Adjusted Carrying Value End of First Quarter	6 Book/Adjusted Carrying Value End of Second Quarter	7 Book/Adjusted Carrying Value End of Third Quarter	8 Book/Adjusted Carrying Value December 31 Prior Year
ISSUER CREDIT OBLIGATIONS (ICO)								
1. NAIC 1 (a)	142,956,625	19,177,919	10,373,479	47,923	142,956,625	151,808,988	0	154,631,385
2. NAIC 2 (a)	74,330,994	7,668,488	3,048,763	(929,226)	74,330,994	78,021,493	0	69,764,821
3. NAIC 3 (a)	52,353,030	3,236,471	4,866,711	686,257	52,353,030	51,409,047	0	47,427,034
4. NAIC 4 (a)	8,768,072	0	1,555,080	573,051	8,768,072	7,786,043	0	6,790,618
5. NAIC 5 (a)	1,556,272	500,000	0	27,217	1,556,272	2,083,489	0	742,807
6. NAIC 6 (a)	0	0	0	0	0	0	0	0
7. Total ICO	279,964,993	30,582,878	19,844,033	405,222	279,964,993	291,109,060	0	279,356,665
ASSET-BACKED SECURITIES (ABS)								
8. NAIC 1	103,080,932	20,980,131	13,148,561	(165,620)	103,080,932	110,746,882	0	99,537,885
9. NAIC 2	2,925,672	0	2,425,000	(7)	2,925,672	500,665	0	2,925,954
10. NAIC 3	0	0	0	0	0	0	0	0
11. NAIC 4	0	0	0	0	0	0	0	0
12. NAIC 5	0	0	0	0	0	0	0	0
13. NAIC 6	0	0	0	0	0	0	0	0
14. Total ABS	106,006,604	20,980,131	15,573,561	(165,627)	106,006,604	111,247,547	0	102,463,839
PREFERRED STOCK								
15. NAIC 1	0	0	0	0	0	0	0	0
16. NAIC 2	0	0	0	0	0	0	0	0
17. NAIC 3	0	0	0	0	0	0	0	0
18. NAIC 4	0	0	0	0	0	0	0	0
19. NAIC 5	0	0	0	0	0	0	0	0
20. NAIC 6	0	0	0	0	0	0	0	0
21. Total Preferred Stock	0	0	0	0	0	0	0	0
22. Total ICO, ABS & Preferred Stock	385,971,597	51,563,009	35,417,594	239,595	385,971,597	402,356,607	0	381,820,504

(a) Book/Adjusted Carrying Value column for the end of the current reporting period includes the following amount of short-term and cash equivalent bonds by NAIC designation:

NAIC 1 \$0 ; NAIC 2 \$0 ; NAIC 3 \$0 NAIC 4 \$0 ; NAIC 5 \$0 ; NAIC 6 \$0

S102

Schedule DA - Part 1 - Short-Term Investments

N O N E

Schedule DA - Verification - Short-Term Investments

N O N E

Schedule DB - Part A - Verification - Options, Caps, Floors, Collars, Swaps and Forwards

N O N E

Schedule DB - Part B - Verification - Futures Contracts

N O N E

Schedule DB - Part C - Section 1 - Replication (Synthetic Asset) Transactions (RSATs) Open

N O N E

Schedule DB-Part C-Section 2-Reconciliation of Replication (Synthetic Asset) Transactions Open

N O N E

Schedule DB - Verification - Book/Adjusted Carrying Value, Fair Value and Potential Exposure of
Derivatives

N O N E

SCHEDULE E - PART 2 - VERIFICATION

(Cash Equivalents)

	1	2
	Year To Date	Prior Year Ended December 31
1. Book/adjusted carrying value, December 31 of prior year	10,384,113	73,764,409
2. Cost of cash equivalents acquired	296,693,398	772,012,734
3. Accrual of discount	0	1,113,351
4. Unrealized valuation increase/(decrease)	0	0
5. Total gain (loss) on disposals	0	7
6. Deduct consideration received on disposals	194,133,332	836,506,388
7. Deduct amortization of premium	0	0
8. Total foreign exchange change in book/adjusted carrying value	0	0
9. Deduct current year's other than temporary impairment recognized	0	0
10. Book/adjusted carrying value at end of current period (Lines 1+2+3+4+5-6-7+8-9)	112,944,179	10,384,113
11. Deduct total nonadmitted amounts	0	0
12. Statement value at end of current period (Line 10 minus Line 11)	112,944,179	10,384,113

STATEMENT AS OF JUNE 30, 2025 OF THE Coventry Health Care of Missouri, Inc.

SCHEDULE A - PART 2

Showing All Real Estate ACQUIRED AND ADDITIONS MADE During the Current Quarter

1 Description of Property	Location		4 Date Acquired	5 Name of Vendor	6 Actual Cost at Time of Acquisition	7 Amount of Encumbrances	8 Book/Adjusted Carrying Value Less Encumbrances	9 Additional Investment Made After Acquisition
	2 City	3 State						
NONE								
0399999 - Totals								

SCHEDULE A - PART 3

Showing All Real Estate DISPOSED During the Quarter, Including Payments During the Final Year on "Sales Under Contract"

1 Description of Property	Location		4 Disposal Date	5 Name of Purchaser	6 Actual Cost	7 Expended for Additions, Permanent Improvements and Changes in Encumbrances	8 Book/Adjusted Carrying Value Less Encumbrances Prior Year	Change in Book/Adjusted Carrying Value Less Encumbrances					14 Book/Adjusted Carrying Value Less Encumbrances on Disposal	15 Amounts Received During Year	16 Foreign Exchange Gain (Loss) on Disposal	17 Realized Gain (Loss) on Disposal	18 Total Gain (Loss) on Disposal	19 Gross Income Earned Less Interest Incurred on Encumbrances	20 Taxes, Repairs and Expenses Incurred
	2 City	3 State						9 Current Year's Depreciation	10 Current Year's Other-Than-Temporary Impairment Recognized	11 Current Year's Change in Encumbrances	12 Total Change in Book/Adjusted Carrying Value (11-9-10)	13 Total Foreign Exchange Change in Book/Adjusted Carrying Value							
NONE																			
0399999 - Totals																			

E01

STATEMENT AS OF JUNE 30, 2025 OF THE Coventry Health Care of Missouri, Inc.

SCHEDULE B - PART 2

Showing All Mortgage Loans ACQUIRED AND ADDITIONS MADE During the Current Quarter

1 Loan Number	2 Location		3 State	4 Loan Type	5 Date Acquired	6 Rate of Interest	7 Actual Cost at Time of Acquisition	8 Additional Investment Made After Acquisition	9 Value of Land and Buildings
	City								
NONE									
3399999 - Totals									

SCHEDULE B - PART 3

Showing All Mortgage Loans DISPOSED, Transferred or Repaid During the Current Quarter

1 Loan Number	2 Location		4 Loan Type	5 Date Acquired	6 Disposal Date	7 Book Value/Recorded Investment Excluding Accrued Interest Prior Year	8 Change in Book Value/Recorded Investment					14 Book Value/Recorded Investment Excluding Accrued Interest on Disposal	15 Consid-eration	16 Foreign Exchange Gain (Loss) on Disposal	17 Realized Gain (Loss) on Disposal	18 Total Gain (Loss) on Disposal
	City	State					8 Unrealized Valuation Increase/(Decrease)	9 Current Year's (Amortization) /Accretion	10 Current Year's Other-Than-Temporary Impairment Recognized	11 Capitalized Deferred Interest and Other	12 Total Change in Book Value (8+9-10+11)					
1004648	JACKSONVILLE	FL		.04/28/2023		2,060,000					0			12,827		0
1004662	HOUSTON	TX		.09/21/2023		3,702,027					0			10,950		0
0299999. Mortgages with partial repayments						5,762,027	0	0	0	0	0	0	23,777	0	0	0
0599999 - Totals						5,762,027	0	0	0	0	0	0	23,777	0	0	0

E02

STATEMENT AS OF JUNE 30, 2025 OF THE Coventry Health Care of Missouri, Inc.

SCHEDULE BA - PART 2

Showing Other Long-Term Invested Assets ACQUIRED AND ADDITIONS MADE During the Current Quarter

1 CUSIP Identification	2 Name or Description	3 Location		5 Name of Vendor or General Partner	6 NAIC Designation, NAIC Designation Modifier and SVO Admini- strative Symbol	7 Date Originally Acquired	8 Type and Strategy	9 Actual Cost at Time of Acquisition	10 Additional Investment Made After Acquisition	11 Amount of Encumbrances	12 Commitment for Additional Investment	13 Percentage of Ownership
		3 City	4 State									
NONE												
7099999 - Totals												XXX

SCHEDULE BA - PART 3

Showing Other Long-Term Invested Assets DISPOSED, Transferred or Repaid During the Current Quarter

1 CUSIP Identification	2 Name or Description	3 Location		5 Name of Purchaser or Nature of Disposal	6 Date Originally Acquired	7 Disposal Date	8 Book/ Adjusted Carrying Value Less Encum- brances, Prior Year	9 Change in Book/Adjusted Carrying Value						15 Book/ Adjusted Carrying Value Less Encum- brances on Disposal	16 Consid- eration	17 Foreign Exchange Gain (Loss) on Disposal	18 Realized Gain (Loss) on Disposal	19 Total Gain (Loss) on Disposal	20 Invest- ment Income
		3 City	4 State					9 Unrealized Valuation Increase/ (De- crease)	10 Current Year's (Depre- ciation) or (Amorti- zation)/ Accretion	11 Current Year's Other Than Temporary Impair- ment Recogn- ized	12 Capital- ized Deferred Interest and Other	13 Total Change in Book/ Adjusted Carrying Value (9+10- 11+12)	14 Total Foreign Exchange Change in Book/ Adjusted Carrying Value						
NONE																			
7099999 - Totals																			

STATEMENT AS OF JUNE 30, 2025 OF THE Coventry Health Care of Missouri, Inc.

SCHEDULE D - PART 3

Show All Long-Term Bonds and Stock Acquired During the Current Quarter

1	2	3	4	5	6	7	8	9
CUSIP Identification	Description	Date Acquired	Name of Vendor	Number of Shares of Stock	Actual Cost	Par Value	Paid for Accrued Interest and Dividends	NAIC Designation, NAIC Designation Modifier and SVO Administrative Symbol
91282C-MZ-1	US TREASURY NOTE/BOND 3.875% 04/30/30	05/20/2025	Evercore Group LLC		2,972,344	3,000,000	6,634	1.A
0019999999	Subtotal - Issuer Credit Obligations - U.S. Government Obligations (Exempt from RBC)				2,972,344	3,000,000	6,634	XXX
045167-GK-3	ASIAN DEV BANK SR UNSECURED 4.375% 03/22/35	04/04/2025	Citigroup Global Markets Inc		3,062,940	3,000,000	4,375	1.A FE
195325-DP-7	COLOMBIA REPUBLIC OF SR UNSECURED 4.500% 03/15/29	05/09/2025	Lorrain Vial		1,410,000	1,500,000	10,688	3.A FE
298785-JW-7	EUROPEAN INV BANK SR UNSECURED 3.625% 07/15/30	04/07/2025	HSBC SEC INC		1,978,000	2,000,000	16,715	1.A FE
459058-LQ-4	INT BK RECON & DEV SR UNSECURED 4.625% 01/15/32	04/08/2025	PUTNAM LOVELL NBF SEC		4,119,280	4,000,000	41,882	1.A FE
0039999999	Subtotal - Issuer Credit Obligations - Non-U.S. Sovereign Jurisdiction Securities				10,570,220	10,500,000	73,660	XXX
036752-BC-6	ANTHEM INC SR UNSECURED 4.950% 11/01/31	04/08/2025	Stifel Nicolaus & Co.		2,004,260	2,000,000	43,725	2.A FE
1248EP-CL-5	COO HOLDINGS LLC CAP CORP SR UNSECURED 4.500% 06/01/33	04/02/2025	WACHOVIA		649,686	750,000	11,437	3.C FE
185899-AR-2	CLEVELAND-CLIFFS INC SR UNSECURED 7.375% 05/01/33	05/30/2025	Citigroup Global Markets Inc		437,500	500,000	3,175	3.C FE
26884L-BA-6	EQT CORP SR UNSECURED 7.500% 06/01/30	04/02/2025	Taxable Exchange		674,888	625,000	15,755	2.C FE
46647P-EV-4	JP MORGAN CHASE & CO SR UNSECURED 5.140% 01/24/31	04/03/2025	BOFA SECURITIES INC		3,060,900	3,000,000	29,983	1.E FE
46647P-EX-0	JP MORGAN CHASE & CO SR UNSECURED 5.572% 04/22/36	04/14/2025	CHASE SECURITIES		1,500,000	1,500,000	0	1.E FE
46647P-EY-8	JP MORGAN CHASE & CO SR UNSECURED 5.103% 04/22/31	04/14/2025	CHASE SECURITIES		1,000,000	1,000,000	0	1.E FE
704326-AA-5	PAYCHEX INC SR UNSECURED 5.100% 04/15/30	04/08/2025	CHASE SECURITIES		1,994,400	2,000,000	0	2.A FE
704326-AB-3	PAYCHEX INC SR UNSECURED 5.350% 04/15/32	04/08/2025	CHASE SECURITIES		996,070	1,000,000	0	2.A FE
852234-AS-2	BLOCK INC SR UNSECURED 6.500% 05/15/32	05/15/2025	Tax Free Exchange		515,151	500,000	16,250	3.A FE
91327T-AC-5	UNITI GROUP CSL CAPITAL SR UNSECURED 8.625% 06/15/32	06/09/2025	Citigroup Global Markets Inc		500,000	500,000	0	5.B FE
94106L-CA-5	WASTE MANAGEMENT INC SR UNSECURED 3.875% 01/15/29	06/23/2025	Tax Free Exchange		484,455	500,000	8,503	1.G FE
95000U-3W-1	WELLS FARGO & COMPANY SR UNSECURED 5.150% 04/23/31	04/15/2025	WACHOVIA		1,000,000	1,000,000	0	1.E FE
81180L-AC-9	SEAGATE DATA STOR SR UNSECURED 3.125% 07/15/29	06/30/2025	Taxable Exchange		224,133	250,000	3,581	3.B FE
83272G-AD-3	SIMURFIT KAPPA TREASURY SR UNSECURED 5.200% 01/15/30	05/21/2025	Tax Free Exchange		998,870	1,000,000	18,200	2.B FE
83405K-AA-0	SOFTBANK CORP SR UNSECURED 4.699% 07/09/30	06/30/2025	MORGAN STANLEY		1,000,000	1,000,000	0	2.B FE
0089999999	Subtotal - Issuer Credit Obligations - Corporate Bonds (Unaffiliated)				17,040,313	17,125,000	150,609	XXX
0489999999	Total - Issuer Credit Obligations (Unaffiliated)				30,582,877	30,625,000	230,903	XXX
0499999999	Total - Issuer Credit Obligations (Affiliated)				0	0	0	XXX
0509999997	Total - Issuer Credit Obligations - Part 3				30,582,877	30,625,000	230,903	XXX
0509999998	Total - Issuer Credit Obligations - Part 5				XXX	XXX	XXX	XXX
0509999999	Total - Issuer Credit Obligations				30,582,877	30,625,000	230,903	XXX
03769H-AA-5	APIDOS CLO LTD SERIES 21-37A CLASS A 5.664% 10/22/34	04/07/2025	StoneX Financial Inc		994,000	1,000,000	11,995	1.A FE
08186A-AJ-5	BENEFIT STREET PARTNERS CLO LT SERIES 22-26A CLASS AR 5.649% 07/20/37	04/07/2025	MORGAN STANLEY		1,985,000	2,000,000	24,584	1.A FE
26245X-AL-1	DRYDEN SENIOR LOAN FUND SERIES 20-86A CLASS ATR 5.642% 07/17/34	04/08/2025	DEUTSCHE BANK		2,488,750	2,500,000	32,256	1.A FE
26253Q-AL-5	DRYDEN SENIOR LOAN FUND SERIES 23-105A CLASS AR 5.706% 04/15/38	05/09/2025	Royal Bank and Trust		2,000,000	2,000,000	0	1.A FE
55820J-BC-3	MADISON PARK FUNDING LTD SERIES 16-21A CLASS AAR 5.598% 10/15/32	04/07/2025	MORGAN STANLEY		980,113	985,038	12,817	1.A FE
55823D-AE-0	MADISON PARK FUNDING LTD SERIES 25-72A CLASS B 5.979% 07/23/38	05/21/2025	NOMURA SECURITIES		1,000,000	1,000,000	0	1.C Z
55953W-AA-8	MAGNETITE CLO LTD SERIES 22-23A CLASS A 5.606% 04/15/35	04/08/2025	CHASE SECURITIES		2,488,750	2,500,000	32,970	1.A FE
55955K-AL-8	MAGNETITE CLO LTD SERIES 21-29A CLASS AR 5.606% 07/15/37	04/07/2025	StoneX Financial Inc		1,306,800	1,320,000	17,201	1.A FE
67113G-AS-6	OAK HILL CREDIT PARTNERS CLO SERIES 20-5A CLASS AR 5.619% 10/18/37	04/07/2025	MORGAN STANLEY		1,731,625	1,750,000	21,123	1.A FE
67571L-AN-1	OCTAGON 67 LTD SERIES 23-1A CLASS AR 5.732% 07/25/38	05/09/2025	SANTANDER US CAPITAL MKRKS LLC		2,000,000	2,000,000	0	1.A FE
75889H-AN-0	REGATTA XXIV FUNDING LTD. SERIES 21-5A CLASS AR 5.589% 01/20/38	04/17/2025	Natixis Securities Americas LL		1,981,500	2,000,000	0	1.A FE
1099999999	Subtotal - Asset-Backed Securities - Financial Asset-Backed - Self-Liquidating - Non-Agency - CLOs/CBOs/CDOs (Unaffiliated)				18,956,538	19,055,038	152,946	XXX
89237N-AD-9	TOYOTA AUTO RECEIVABLES OWNER SERIES 24-B CLASS A3 5.330% 01/16/29	04/14/2025	WACHOVIA		2,023,594	2,000,000	0	1.A FE
1739999999	Subtotal - Asset-Backed Securities - Non-Financial Asset-Backed Securities - Full Analysis - Other Non-Financial Asset-Backed Securities Securities - Full Analysis (Unaffiliated)				2,023,594	2,000,000	0	XXX
1889999999	Total - Asset-Backed Securities (Unaffiliated)				20,980,132	21,055,038	152,946	XXX
1899999999	Total - Asset-Backed Securities (Affiliated)				0	0	0	XXX
1909999997	Total - Asset-Backed Securities - Part 3				20,980,132	21,055,038	152,946	XXX
1909999998	Total - Asset-Backed Securities - Part 5				XXX	XXX	XXX	XXX
1909999999	Total - Asset-Backed Securities				20,980,132	21,055,038	152,946	XXX
2009999999	Total - Issuer Credit Obligations and Asset-Backed Securities				51,563,009	51,680,038	383,849	XXX
4509999997	Total - Preferred Stocks - Part 3				0	XXX	0	XXX
4509999998	Total - Preferred Stocks - Part 5				XXX	XXX	XXX	XXX

E04

STATEMENT AS OF JUNE 30, 2025 OF THE Coventry Health Care of Missouri, Inc.

SCHEDULE D - PART 3

Show All Long-Term Bonds and Stock Acquired During the Current Quarter

1 CUSIP Identification	2 Description	3 Date Acquired	4 Name of Vendor	5 Number of Shares of Stock	6 Actual Cost	7 Par Value	8 Paid for Accrued Interest and Dividends	9 NAIC Designation, NAIC Designation Modifier and SVO Admini- strative Symbol
4509999999	Total - Preferred Stocks				0	XXX	0	XXX
5989999997	Total - Common Stocks - Part 3				0	XXX	0	XXX
5989999998	Total - Common Stocks - Part 5				XXX	XXX	XXX	XXX
5989999999	Total - Common Stocks				0	XXX	0	XXX
5999999999	Total - Preferred and Common Stocks				0	XXX	0	XXX
6009999999	Totals				51,563,009	XXX	383,849	XXX

STATEMENT AS OF JUNE 30, 2025 OF THE Coventry Health Care of Missouri, Inc.

SCHEDULE D - PART 4

Show All Long-Term Bonds and Stock Sold, Redeemed or Otherwise Disposed of During the Current Quarter

1	2	3	4	5	6	7	8	9	Change In Book/Adjusted Carrying Value					15	16	17	18	19	20	21		
									10	11	12	13	14									
CUSIP Identification	Description	Disposal Date	Name of Purchaser	Number of Shares of Stock	Consideration	Par Value	Actual Cost	Prior Year Book/Adjusted Carrying Value	Unrealized Valuation Increase/(Decrease)	Current Year's (Amortization)/Accretion	Current Year's Other Than Temporary Impairment Recognized	Total Change in Book/Adjusted Carrying Value (10 + 11 - 12)	Total Foreign Exchange Change in Book /Adjusted Carrying Value	Book/Adjusted Carrying Value at Disposal Date	Foreign Exchange Gain (Loss) on Disposal	Realized Gain (Loss) on Disposal	Total Gain (Loss) on Disposal	Bond Interest/Stock Dividends Received During Year	Stated Contractual Maturity Date	NAIC Designation, NAIC Designation Modifier and SVO Administrative Symbol		
..912810-TX-6	US TREASURY NOTE/BOND 4.250% 02/15/54	06/12/2025	Evercore Group LLC		1,797,500	2,000,000	1,958,438	1,958,960	0	298	0	298	0	1,959,258	0	(161,758)	(161,758)	70,207	02/15/2054	1.A		
..912828-6T-2	US TREASURY NOTE/BOND 2.375% 05/15/29	05/20/2025	Evercore Group LLC		2,722,828	2,900,000	2,971,594	2,933,278	0	(2,796)	0	(2,796)	0	2,930,481	0	(207,653)	(207,653)	35,560	05/15/2029	1.A		
..912820-GX-3	US TREASURY NOTE/BOND 3.875% 04/30/25	04/02/2025	Strategas Securities, LLC		2,998,594	3,000,000	2,992,500	2,998,443	0	1,112	0	1,112	0	2,999,555	0	(961)	(961)	49,454	04/30/2025	1.A		
0019999999. Subtotal - Issuer Credit Obligations - U.S. Government Obligations (Exempt from RBC)					7,518,922	7,900,000	7,922,532	7,890,681	0	(1,386)	0	(1,386)	0	7,889,294	0	(370,372)	(370,372)	155,221		XXX	XXX	
..25714P-FB-9	DOMINICAN REPUBLIC SR UNSECURED 6.950% 03/15/37	04/08/2025	SANTANDER US CAPITAL MKRTS LLC		992,500	1,000,000	999,930	0	0	(112)	0	(112)	0	999,818	0	(7,318)	(7,318)	8,688	03/15/2037	3.C FE		
..P06518-AG-2	BAHAMAS COMMONWEALTH OF SR UNSECURED 6.000% 11/21/28	06/24/2025	Call	100.0000	1,613,000	1,613,000	1,546,867	0	0	8,213	0	8,213	0	1,555,080	0	57,920	57,920	57,262	11/21/2028	4.A FE		
0039999999. Subtotal - Issuer Credit Obligations - Non-U.S. Sovereign Jurisdiction Securities					2,605,500	2,613,000	2,546,797	0	0	8,101	0	8,101	0	2,554,898	0	50,602	50,602	65,950		XXX	XXX	
..26885B-AN-0	EQT MIDSTREAM PARTNERS L SR UNSECURED 7.500% 06/01/30	04/02/2025	Taxable Exchange		674,888	625,000	654,688	646,551	0	(981)	0	(981)	0	645,570	0	29,318	29,318	15,755	06/01/2030	3.A FE		
..52605T-BV-5	LENNAR CORP SR UNSECURED 4.750% 05/30/25	05/30/2025	Maturity		1,000,000	1,000,000	945,000	995,802	0	4,198	0	4,198	0	1,000,000	0	0	0	23,750	05/30/2025	2.B FE		
..581557-BQ-7	MCKESSON CORP SR UNSECURED 0.900% 12/03/25	04/30/2025	MESIROW CAPITAL INC		980,000	1,000,000	999,610	999,925	0	26	0	26	0	999,952	0	(19,952)	(19,952)	3,700	12/03/2025	1.G FE		
..599191-AA-1	MILEAGE PLUS HLDINGS LLC 1ST LIEN 6.500% 06/20/27	06/20/2025	Redemption	100.0000	50,000	50,000	50,250	50,108	0	(108)	0	(108)	0	50,000	0	0	0	903	06/20/2027	2.C FE		
..69331C-AJ-7	PG&E CORP 1ST LIEN 5.250% 07/01/30	05/06/2025	BOFA SECURITIES INC		962,500	1,000,000	936,250	469,486	0	3,010	0	3,010	0	942,496	0	20,004	20,004	31,500	07/01/2030	3.B FE		
..780153-BU-5	ROYAL CARIBBEAN CRUISE SR UNSECURED 6.250% 03/15/32	05/29/2025	BOFA SECURITIES INC		101,185	100,000	100,625	100,526	0	(47)	0	(47)	0	100,479	0	706	706	4,427	03/15/2032	3.A FE		
..78410G-AD-6	SBA COMMUNICATIONS CORP SR UNSECURED 3.875% 02/15/27	05/20/2025	Royal Bank and Trust		488,125	500,000	462,955	478,611	49	3,698	0	3,747	0	482,357	0	5,768	5,768	14,854	02/15/2027	3.A FE		
..84857L-AC-5	SPIRE INC SR UNSECURED 5.300% 03/01/26	05/12/2025	MarketAxess		1,002,200	1,000,000	999,900	999,888	0	5	0	5	0	999,893	0	2,307	2,307	37,100	03/01/2026	2.B FE		
..852234-AR-4	BLOCK INC SR UNSECURED 6.500% 05/15/32	05/15/2025	Tax Free Exchange		515,151	500,000	517,500	505,130	11,224	(1,203)	0	10,021	0	515,151	0	0	0	32,500	05/15/2032	3.A FE		
..89236T-KT-1	TOYOTA MOTOR CREDIT CORP SR UNSECURED 4.450% 05/18/26	06/27/2025	ING Financial Markets		1,001,410	1,000,000	999,420	999,679	0	98	0	98	0	999,777	0	1,633	1,633	27,442	05/18/2026	1.E FE		
..94106L-BZ-1	WASTE MANAGEMENT INC SR UNSECURED 3.875% 01/15/29	06/23/2025	Tax Free Exchange		484,455	500,000	482,120	482,569	0	1,886	0	1,886	0	484,455	0	0	0	18,191	01/15/2029	1.G FE		
..654744-AC-5	NISSAN MOTOR CO SR UNSECURED 4.345% 09/17/27	04/02/2025	BOFA SECURITIES INC		971,250	1,000,000	951,930	0	0	2,677	0	2,677	0	954,607	0	16,643	16,643	23,656	09/17/2027	3.A FE		
..81180W-BF-7	SEAGATE HDD CAYMAN SR UNSECURED 3.125% 07/15/29	06/30/2025	Taxable Exchange		224,133	250,000	224,940	224,871	25,129	1,292	25,060	1,361	0	226,233	0	(2,100)	(2,100)	7,487	07/15/2029	3.B FE		
..83272G-AA-9	SMURFIT KAPPA TREASURY SR UNSECURED 5.200% 01/15/30	05/21/2025	Tax Free Exchange		998,870	1,000,000	998,800	998,839	0	31	0	31	0	998,870	0	0	0	44,200	01/15/2030	2.B FE		
0089999999. Subtotal - Issuer Credit Obligations - Corporate Bonds (Unaffiliated)					9,454,167	9,525,000	9,323,988	7,951,985	36,402	14,582	25,060	25,924	0	9,399,840	0	54,327	54,327	285,465		XXX	XXX	
0489999999. Total - Issuer Credit Obligations (Unaffiliated)					19,578,589	20,038,000	19,793,317	15,842,666	36,402	21,297	25,060	32,639	0	19,844,032	0	(265,443)	(265,443)	506,636		XXX	XXX	
0499999999. Total - Issuer Credit Obligations (Affiliated)					0	0	0	0	0	0	0	0	0	0	0	0	0	0	0		XXX	XXX
0509999997. Total - Issuer Credit Obligations - Part 4					19,578,589	20,038,000	19,793,317	15,842,666	36,402	21,297	25,060	32,639	0	19,844,032	0	(265,443)	(265,443)	506,636		XXX	XXX	
0509999998. Total - Issuer Credit Obligations - Part 5					XXX	XXX	XXX	XXX	XXX	XXX	XXX	XXX	XXX	XXX	XXX	XXX	XXX	XXX	XXX		XXX	XXX
0509999999. Total - Issuer Credit Obligations					19,578,589	20,038,000	19,793,317	15,842,666	36,402	21,297	25,060	32,639	0	19,844,032	0	(265,443)	(265,443)	506,636		XXX	XXX	
..36202D-QZ-7	GOVT NATL MTGE ASSN 11 POOL NO 003172 6.000% 12/20/31	06/01/2025	Paydown		223	223	222	222	0	1	0	1	0	223	0	0	0	6	12/20/2031	1.A		
1019999999. Subtotal - Asset-Backed Securities - Financial Asset-Backed - Self-Liquidating - Agency Residential Mortgage-Backed Securities - Guaranteed (Exempt from RBC)					223	223	222	222	0	1	0	1	0	223	0	0	0	0	6		XXX	XXX
..3128LX-R4-4	FED HOME LOAN MTGE CORP GOLD POOL NO 602307 5.000% 08/01/36	06/01/2025	Paydown		350	350	335	342	0	8	0	8	0	350	0	0	0	7	08/01/2036	1.A		
..3128PS-QT-7	Freddie Mac POOL NO J13166 4.000% 10/01/25	06/01/2025	Paydown		232	232	237	232	0	0	0	0	0	232	0	0	0	4	10/01/2025	1.A		
..312941-NJ-2	FED HOME LOAN MTGE CORP GOLD POOL NO A93093 4.500% 07/01/40	06/01/2025	Paydown		1,162	1,162	1,214	1,191	0	(29)	0	(29)	0	1,162	0	0	0	22	07/01/2040	1.A		

E05

STATEMENT AS OF JUNE 30, 2025 OF THE Coventry Health Care of Missouri, Inc.

SCHEDULE D - PART 4

Show All Long-Term Bonds and Stock Sold, Redeemed or Otherwise Disposed of During the Current Quarter

1	2	3	4	5	6	7	8	9	Change In Book/Adjusted Carrying Value					15	16	17	18	19	20	21
									10	11	12	13	14							
CUSIP Identification	Description	Disposal Date	Name of Purchaser	Number of Shares of Stock	Consideration	Par Value	Actual Cost	Prior Year Book/Adjusted Carrying Value	Unrealized Valuation Increase/(Decrease)	Current Year's (Amortization)/Accretion	Current Year's Other Than Temporary Impairment Recognized	Total Change in Book/Adjusted Carrying Value (10 + 11 - 12)	Total Foreign Exchange Change in Book /Adjusted Carrying Value	Book/Adjusted Carrying Value at Disposal Date	Foreign Exchange Gain (Loss) on Disposal	Realized Gain (Loss) on Disposal	Total Gain (Loss) on Disposal	Bond Interest/Stock Dividends Received During Year	Stated Contractual Maturity Date	NAIC Designation, NAIC Designation Modifier and SVO Administrative Symbol
..31320M-6B-6	FED NATL MTGE ASSN POOL NO FR SD0866 3.500% 02/01/52	06/01/2025	Paydown		54,884	54,884	57,504	57,273	0	(2,389)	0	(2,389)	0	54,884	0	0	0	.868	02/01/2052	1.A
..3138ER-P9-5	FANNIE MAE POOL NO 3.000% 11/01/31	06/01/2025	Paydown		23,863	23,863	24,113	23,985	0	(121)	0	(121)	0	23,863	0	0	0	.299	11/01/2031	1.A
..31402Q-W8-0	FED NATL MTGE ASSN POOL NO 735171 6.508% 01/01/35	06/01/2025	Paydown		130	130	128	129	0	1	0	1	0	130	0	0	0	.3	01/01/2035	1.A
..3140KR-RB-7	FED NATL MTGE ASSN POOL B05881 2.500% 11/01/50	06/01/2025	Paydown		46,071	46,071	48,583	48,247	0	(2,176)	0	(2,176)	0	46,071	0	0	0	.508	11/01/2050	1.A
..3140M2-SF-0	FED NATL MTGE ASSN POOL NO FN BU1417 3.000% 01/01/52	06/01/2025	Paydown		36,639	36,639	37,528	37,444	0	(805)	0	(805)	0	36,639	0	0	0	.472	01/01/2052	1.A
..3140M2-SR-4	FED NATL MTGE ASSN POOL NO FN BU1427 2.500% 01/01/52	06/01/2025	Paydown		42,457	42,457	42,834	42,794	0	(337)	0	(337)	0	42,457	0	0	0	.448	01/01/2052	1.A
..3140MG-HP-9	FED NATL MTGE ASSN POOL NO FN BV2937 2.000% 03/01/52	06/01/2025	Paydown		27,005	27,005	21,135	21,353	0	5,652	0	5,652	0	27,005	0	0	0	.234	03/01/2052	1.A
..3140QL-MX-1	FED NATL MTGE ASSN POOL NO FN CB1273 2.000% 08/01/51	06/01/2025	Paydown		32,683	32,683	25,180	25,439	0	7,243	0	7,243	0	32,683	0	0	0	.280	08/01/2051	1.A
..3140X3-CP-1	FED NATL MTGE ASSN POOL FMO077 3.000% 03/01/50	06/01/2025	Paydown		11,047	11,047	11,658	11,567	0	(520)	0	(520)	0	11,047	0	0	0	.137	03/01/2050	1.A
..31410Q-QW-4	FED NATL MTGE ASSN POOL NO 894269 6.635% 10/01/36	05/01/2025	Paydown		1,645	1,645	1,638	1,638	0	.6	0	.6	0	1,645	0	0	0	.42	10/01/2036	1.A
..31411E-YY-2	FED NATL MTGE ASSN POOL NO 906236 6.682% 01/01/37	06/01/2025	Paydown		49	49	49	49	0	0	0	0	0	49	0	0	0	.1	01/01/2037	1.A
..31411U-XT-3	FED NATL MTGE ASSN POOL NO 915190 7.330% 04/01/37	06/01/2025	Paydown		83	83	83	83	0	0	0	0	0	83	0	0	0	.3	04/01/2037	1.A
1039999999. Subtotal - Asset-Backed Securities - Financial Asset-Backed - Self-Liquidating - Agency Residential Mortgage-Backed Securities - Not/Partially Guaranteed (Not Exempt from RBC)					278,300	278,300	272,219	271,766	0	6,533	0	6,533	0	278,300	0	0	0	3,328	XXX	XXX
..03770G-AL-0	APIDOS CLO LTD SERIES 22-42A CLASS A1R 5.469% 04/20/38	05/21/2025	MORGAN STANLEY		2,002,000	2,000,000	2,000,000	0	0	0	0	0	0	2,000,000	0	2,000	2,000	25,677	04/20/2038	1.A FE
..05876K-AL-9	BALLYROCK LTD SERIES 21-16A CLASS A1R 5.419% 04/20/38	04/30/2025	MORGAN STANLEY		1,493,250	1,500,000	1,500,000	0	0	0	0	0	0	1,500,000	0	(6,750)	(6,750)	11,023	04/20/2038	1.A FE
..12548M-BF-1	CIFC FUNDING LTD SERIES 15-1A CLASS ARR 5.641% 01/22/31	04/22/2025	Paydown		284,130	284,130	283,772	281,855	0	2,274	0	2,274	0	284,130	0	0	0	8,381	01/22/2031	1.A FE
..14310M-AW-7	CARLYLE GLOBAL MARKET STRATEGI SERIES 14-1A CLASS A1R2 5.511% 04/17/31	04/17/2025	Paydown		71,139	71,139	70,876	70,502	0	638	0	638	0	71,139	0	0	0	2,053	04/17/2031	1.A FE
..55820J-BC-3	MADISON PARK FUNDING LTD SERIES 16-21A CLASS AAR 5.598% 10/15/32	04/15/2025	Paydown		4,186	4,186	4,165	0	0	21	0	21	0	4,186	0	0	0	.59	10/15/2032	1.A FE
..640969-AJ-0	NEUBERGER BERMAN CLO LTD SERIES 24-55A CLASS D1 7.772% 04/22/38	04/09/2025	WACHOVIA		1,771,200	1,800,000	1,800,000	1,800,000	0	0	0	0	0	1,800,000	0	(28,800)	(28,800)	67,787	04/22/2038	2.B FE
..67113G-BC-0	OAK HILL CREDIT PARTNERS CLO SERIES 20-5A CLASS D1R 7.169% 10/18/37	04/04/2025	DEUTSCHE BANK		612,500	625,000	625,000	625,000	0	0	0	0	0	625,000	0	(12,500)	(12,500)	21,914	10/18/2037	2.C FE
..67706J-AA-2	OAK HILL CREDIT PARTNERS SERIES 24-18A CLASS A1 5.769% 04/20/37	04/17/2025	WACHOVIA		1,999,000	2,000,000	2,000,000	2,000,000	0	0	0	0	0	2,000,000	0	(1,000)	(1,000)	60,233	04/20/2037	1.A FE
..83012F-AL-2	SIXTH STREET CLO XVI LTD SERIES 21-17A CLASS A1R 5.430% 04/17/38	04/08/2025	WACHOVIA		1,975,180	2,000,000	2,000,000	0	0	0	0	0	0	2,000,000	0	(24,820)	(24,820)	10,317	04/17/2038	1.A FE
1099999999. Subtotal - Asset-Backed Securities - Financial Asset-Backed - Self-Liquidating - Non-Agency - CLOs/CBOs/CDOs (Unaffiliated)					10,212,585	10,284,455	10,283,813	4,777,357	0	2,933	0	2,933	0	10,284,455	0	(71,870)	(71,870)	207,444	XXX	XXX
..43815Q-AC-1	HONDA AUTO RECEIVABLES OWNER T SERIES 23-3 CLASS A3 5.410% 02/18/28	04/29/2025	BANC AMERICA		2,014,062	2,000,000	1,999,588	1,999,792	0	.54	0	.54	0	1,999,847	0	14,215	14,215	39,673	02/18/2028	1.A FE
..44934F-AD-7	HYUNDAI AUTO LEASE SECURITIZAT SERIES 24-B CLASS A3 5.410% 05/17/27	05/22/2025	US BANCORP		3,023,203	3,000,000	3,021,563	3,018,379	0	(7,642)	0	(7,642)	0	3,010,737	0	12,466	12,466	71,232	05/17/2027	1.A FE
1119999999. Subtotal - Asset-Backed Securities - Financial Asset-Backed - Self-Liquidating - Other Financial Asset-Backed Securities - Self-Liquidating (Unaffiliated)					5,037,265	5,000,000	5,021,151	5,018,171	0	(7,588)	0	(7,588)	0	5,010,584	0	26,681	26,681	110,905	XXX	XXX

STATEMENT AS OF JUNE 30, 2025 OF THE Coventry Health Care of Missouri, Inc.

SCHEDULE D - PART 4

Show All Long-Term Bonds and Stock Sold, Redeemed or Otherwise Disposed of During the Current Quarter

1	2	3	4	5	6	7	8	9	Change In Book/Adjusted Carrying Value					15	16	17	18	19	20	21	
									10	11	12	13	14								
CUSIP Identification	Description	Disposal Date	Name of Purchaser	Number of Shares of Stock	Consideration	Par Value	Actual Cost	Prior Year Book/Adjusted Carrying Value	Unrealized Valuation Increase/(Decrease)	Current Year's (Amortization)/Accretion	Current Year's Other Than Temporary Impairment Recognized	Total Change in Book/Adjusted Carrying Value (10 + 11 - 12)	Total Foreign Exchange Change in Book /Adjusted Carrying Value	Book/Adjusted Carrying Value at Disposal Date	Foreign Exchange Gain (Loss) on Disposal	Realized Gain (Loss) on Disposal	Total Gain (Loss) on Disposal	Bond Interest/Stock Dividends Received During Year	Stated Contractual Maturity Date	NAIC Designation, NAIC Designation Modifier and SVO Administrative Symbol	
1889999999	Total - Asset-Backed Securities (Unaffiliated)				15,528,373	15,562,978	15,577,405	10,067,516	0	1,879	0	1,879	0	15,573,562	0	(45,189)	(45,189)	321,683	XXX	XXX	
1899999999	Total - Asset-Backed Securities (Affiliated)				0	0	0	0	0	0	0	0	0	0	0	0	0	0	0	XXX	XXX
1909999997	Total - Asset-Backed Securities - Part 4				15,528,373	15,562,978	15,577,405	10,067,516	0	1,879	0	1,879	0	15,573,562	0	(45,189)	(45,189)	321,683	XXX	XXX	
1909999998	Total - Asset-Backed Securities - Part 5				XXX	XXX	XXX	XXX	XXX	XXX	XXX	XXX	XXX	XXX	XXX	XXX	XXX	XXX	XXX	XXX	XXX
1909999999	Total - Asset-Backed Securities				15,528,373	15,562,978	15,577,405	10,067,516	0	1,879	0	1,879	0	15,573,562	0	(45,189)	(45,189)	321,683	XXX	XXX	
2009999999	Total - Issuer Credit Obligations and Asset-Backed Securities				35,106,962	35,600,978	35,370,722	25,910,182	36,402	23,176	25,060	34,518	0	35,417,594	0	(310,632)	(310,632)	828,319	XXX	XXX	
4509999997	Total - Preferred Stocks - Part 4				0	XXX	0	0	0	0	0	0	0	0	0	0	0	0	0	XXX	XXX
4509999998	Total - Preferred Stocks - Part 5				XXX	XXX	XXX	XXX	XXX	XXX	XXX	XXX	XXX	XXX	XXX	XXX	XXX	XXX	XXX	XXX	XXX
4509999999	Total - Preferred Stocks				0	XXX	0	0	0	0	0	0	0	0	0	0	0	0	0	XXX	XXX
5989999997	Total - Common Stocks - Part 4				0	XXX	0	0	0	0	0	0	0	0	0	0	0	0	0	XXX	XXX
5989999998	Total - Common Stocks - Part 5				XXX	XXX	XXX	XXX	XXX	XXX	XXX	XXX	XXX	XXX	XXX	XXX	XXX	XXX	XXX	XXX	XXX
5989999999	Total - Common Stocks				0	XXX	0	0	0	0	0	0	0	0	0	0	0	0	0	XXX	XXX
5999999999	Total - Preferred and Common Stocks				0	XXX	0	0	0	0	0	0	0	0	0	0	0	0	0	XXX	XXX
6009999999	Totals				35,106,962	XXX	35,370,722	25,910,182	36,402	23,176	25,060	34,518	0	35,417,594	0	(310,632)	(310,632)	828,319	XXX	XXX	

Schedule DB - Part A - Section 1 - Options, Caps, Floors, Collars, Swaps and Forwards Open

N O N E

Schedule DB - Part B - Section 1 - Futures Contracts Open

N O N E

Schedule DB - Part B - Section 1B - Brokers with whom cash deposits have been made

N O N E

Schedule DB - Part D - Section 1 - Counterparty Exposure for Derivative Instruments Open

N O N E

Schedule DB - Part D-Section 2 - Collateral for Derivative Instruments Open - Pledged By

N O N E

Schedule DB - Part D-Section 2 - Collateral for Derivative Instruments Open - Pledged To

N O N E

Schedule DB - Part E - Derivatives Hedging Variable Annuity Guarantees

N O N E

Schedule DL - Part 1 - Reinvested Collateral Assets Owned

N O N E

Schedule DL - Part 2 - Reinvested Collateral Assets Owned

N O N E

