



HEALTH ANNUAL STATEMENT

AS OF DECEMBER 31, 2021
OF THE CONDITION AND AFFAIRS OF THE

Coventry Health Care of Missouri, Inc.

NAIC Group Code 0001 0001 NAIC Company Code 96377 Employer's ID Number 43-1372307
(Current) (Prior)

Organized under the Laws of Missouri State of Domicile or Port of Entry MO

Country of Domicile United States of America

Licensed as business type: Health Maintenance Organization

Is HMO Federally Qualified? Yes [] No [X]

Incorporated/Organized 05/22/1985 Commenced Business 11/01/1985

Statutory Home Office 1285 Fern Ridge Parkway, Suite 200 St. Louis, MO, US 63141
(Street and Number) (City or Town, State, Country and Zip Code)

Main Administrative Office 1285 Fern Ridge Parkway, Suite 200
(Street and Number)

St. Louis, MO, US 63141 314-506-1700
(City or Town, State, Country and Zip Code) (Area Code) (Telephone Number)

Mail Address 151 Farmington Avenue, RT21 Hartford, CT, US 06156
(Street and Number or P.O. Box) (City or Town, State, Country and Zip Code)

Primary Location of Books and Records 1285 Fern Ridge Parkway, Suite 200
(Street and Number)

St. Louis, MO, US 63141 314-506-1700
(City or Town, State, Country and Zip Code) (Area Code) (Telephone Number)

Internet Website Address www.aetna.com

Statutory Statement Contact Kim E. Roth 215-775-6508
(Name) (Area Code) (Telephone Number)

StatutoryReporting@aetna.com 860-262-7767
(E-mail Address) (FAX Number)

OFFICERS

Vice President and Secretary Edward Chung-I Lee Corporate Controller Robert Joseph Parslow

OTHER

James Benjamin Boyman, President Derek Scott Blunt, Senior Investment Officer # Amy Christine Fletcher, Chief Financial Officer #
Peter Keller, Assistant Controller Whitney Dorothy Lavoie, Assistant Controller Scott David Miller, Assistant Controller
Tracy Louise Smith, Vice President and Treasurer

DIRECTORS OR TRUSTEES

John David Anders James Benjamin Boyman Amy Christine Fletcher #

The officers of this reporting entity being duly sworn, each depose and say that they are the described officers of said reporting entity, and that on the reporting period stated above, all of the herein described assets were the absolute property of the said reporting entity, free and clear from any liens or claims thereon, except as herein stated, and that this statement, together with related exhibits, schedules and explanations therein contained, annexed or referred to, is a full and true statement of all the assets and liabilities and of the condition and affairs of the said reporting entity as of the reporting period stated above, and of its income and deductions therefrom for the period ended, and have been completed in accordance with the NAIC Annual Statement Instructions and Accounting Practices and Procedures manual except to the extent that: (1) state law may differ; or, (2) that state rules or regulations require differences in reporting not related to accounting practices and procedures, according to the best of their information, knowledge and belief, respectively. Furthermore, the scope of this attestation by the described officers also includes the related corresponding electronic filing with the NAIC, when required, that is an exact copy (except for formatting differences due to electronic filing) of the enclosed statement. The electronic filing may be requested by various regulators in lieu of or in addition to the enclosed statement.



Edward Chung-I Lee
Vice President and Secretary

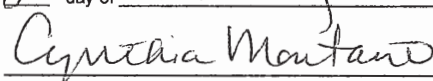

Robert Joseph Parslow
Corporate Controller

State of..... Connecticut
County of..... Hartford

Subscribed and sworn to before me this
8th day of February, 2022

Cynthia Montano
NOTARY PUBLIC (Seal)

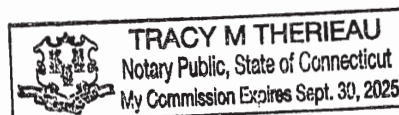
State of..... Connecticut
County of..... Hartford

Subscribed and sworn to before me this
15 day of February, 2022

Tracy M Therieau
NOTARY PUBLIC (Seal)



- a. Is this an original filing? Yes [X] No []
- b. If no,
1. State the amendment number.....
 2. Date filed
 3. Number of pages attached.....

ANNUAL STATEMENT FOR THE YEAR 2021 OF THE Coventry Health Care of Missouri, Inc.

ASSETS

	Current Year			Prior Year
	1 Assets	2 Nonadmitted Assets	3 Net Admitted Assets (Cols. 1 - 2)	4 Net Admitted Assets
1. Bonds (Schedule D)	200,421,976	0	200,421,976	217,332,389
2. Stocks (Schedule D):				
2.1 Preferred stocks	0	0	0	0
2.2 Common stocks	0	0	0	0
3. Mortgage loans on real estate (Schedule B):				
3.1 First liens	4,608,153	0	4,608,153	5,188,518
3.2 Other than first liens	0	0	0	0
4. Real estate (Schedule A):				
4.1 Properties occupied by the company (less \$0 encumbrances)	0	0	0	0
4.2 Properties held for the production of income (less \$0 encumbrances)	0	0	0	0
4.3 Properties held for sale (less \$0 encumbrances)	0	0	0	0
5. Cash (\$26,556,311, Schedule E - Part 1), cash equivalents (\$82,050,930, Schedule E - Part 2) and short-term investments (\$0, Schedule DA)	108,607,241	0	108,607,241	69,419,541
6. Contract loans, (including \$0 premium notes)	0	0	0	0
7. Derivatives (Schedule DB)	0	0	0	0
8. Other invested assets (Schedule BA)	7,591,131	0	7,591,131	1,797,845
9. Receivables for securities	0	0	0	0
10. Securities lending reinvested collateral assets (Schedule DL)	0	0	0	0
11. Aggregate write-ins for invested assets	0	0	0	0
12. Subtotals, cash and invested assets (Lines 1 to 11)	321,228,501	0	321,228,501	293,738,293
13. Title plants less \$0 charged off (for Title insurers only)	0	0	0	0
14. Investment income due and accrued	1,550,458	0	1,550,458	1,817,191
15. Premiums and considerations:				
15.1 Uncollected premiums and agents' balances in the course of collection	1,617,102	1,129,931	487,171	66,681
15.2 Deferred premiums and agents' balances and installments booked but deferred and not yet due (including \$0 earned but unbilled premiums)	0	0	0	0
15.3 Accrued retrospective premiums (\$930,904) and contracts subject to redetermination (\$21,523,097)	22,454,001	0	22,454,001	17,815,602
16. Reinsurance:				
16.1 Amounts recoverable from reinsurers	0	0	0	0
16.2 Funds held by or deposited with reinsured companies	0	0	0	0
16.3 Other amounts receivable under reinsurance contracts	0	0	0	0
17. Amounts receivable relating to uninsured plans	4,242,356	0	4,242,356	5,048,679
18.1 Current federal and foreign income tax recoverable and interest thereon	1,176,680	0	1,176,680	0
18.2 Net deferred tax asset	670,185	35,330	634,855	1,381,423
19. Guaranty funds receivable or on deposit	0	0	0	0
20. Electronic data processing equipment and software	0	0	0	0
21. Furniture and equipment, including health care delivery assets (\$0)	0	0	0	0
22. Net adjustment in assets and liabilities due to foreign exchange rates	0	0	0	0
23. Receivables from parent, subsidiaries and affiliates	0	0	0	0
24. Health care (\$6,281,228) and other amounts receivable	6,403,677	122,449	6,281,228	5,443,585
25. Aggregate write-ins for other than invested assets	399,588	0	399,588	2,971,202
26. Total assets excluding Separate Accounts, Segregated Accounts and Protected Cell Accounts (Lines 12 to 25)	359,742,548	1,287,710	358,454,838	328,282,656
27. From Separate Accounts, Segregated Accounts and Protected Cell Accounts	0	0	0	0
28. Total (Lines 26 and 27)	359,742,548	1,287,710	358,454,838	328,282,656
DETAILS OF WRITE-INS				
1101.				
1102.				
1103.				
1198. Summary of remaining write-ins for Line 11 from overflow page	0	0	0	0
1199. Totals (Lines 1101 thru 1103 plus 1198)(Line 11 above)	0	0	0	0
2501. State income taxes recoverable	399,588	0	399,588	2,971,202
2502.				
2503.				
2598. Summary of remaining write-ins for Line 25 from overflow page	0	0	0	0
2599. Totals (Lines 2501 thru 2503 plus 2598)(Line 25 above)	399,588	0	399,588	2,971,202

LIABILITIES, CAPITAL AND SURPLUS

	Current Year			Prior Year
	1 Covered	2 Uncovered	3 Total	4 Total
1. Claims unpaid (less \$913,673 reinsurance ceded).....	50,709,870	5,041,597	55,751,467	53,482,031
2. Accrued medical incentive pool and bonus amounts.....	25,509,653	0	25,509,653	19,476,024
3. Unpaid claims adjustment expenses.....	812,144	0	812,144	727,010
4. Aggregate health policy reserves, including the liability of \$14,963,047 for medical loss ratio rebate per the Public Health Service Act.....	48,026,209	0	48,026,209	51,634,904
5. Aggregate life policy reserves.....	0	0	0	0
6. Property/casualty unearned premium reserves.....	0	0	0	0
7. Aggregate health claim reserves.....	0	0	0	0
8. Premiums received in advance.....	1,259,958	0	1,259,958	423,085
9. General expenses due or accrued.....	543,278	0	543,278	543,279
10.1 Current federal and foreign income tax payable and interest thereon (including \$0 on realized capital gains (losses)).....	0	0	0	2,693,882
10.2 Net deferred tax liability.....	0	0	0	0
11. Ceded reinsurance premiums payable.....	0	0	0	0
12. Amounts withheld or retained for the account of others.....	36,352,852	0	36,352,852	25,790,730
13. Remittances and items not allocated.....	1,133,520	0	1,133,520	918,711
14. Borrowed money (including \$0 current) and interest thereon \$0 (including \$0 current).....	0	0	0	0
15. Amounts due to parent, subsidiaries and affiliates.....	14,707,305	0	14,707,305	20,120,874
16. Derivatives.....	0	0	0	0
17. Payable for securities.....	0	0	0	1,075,396
18. Payable for securities lending.....	0	0	0	0
19. Funds held under reinsurance treaties (with \$0 authorized reinsurers, \$904,174 unauthorized reinsurers and \$0 certified reinsurers).....	904,174	0	904,174	1,162,446
20. Reinsurance in unauthorized and certified (\$0) companies.....	9,499	0	9,499	0
21. Net adjustments in assets and liabilities due to foreign exchange rates.....	0	0	0	0
22. Liability for amounts held under uninsured plans.....	3,167,010	0	3,167,010	957,790
23. Aggregate write-ins for other liabilities (including \$0 current).....	216,206	0	216,206	242,471
24. Total liabilities (Lines 1 to 23).....	183,351,678	5,041,597	188,393,275	179,248,633
25. Aggregate write-ins for special surplus funds.....	XXX	XXX	0	0
26. Common capital stock.....	XXX	XXX	10	10
27. Preferred capital stock.....	XXX	XXX	0	0
28. Gross paid in and contributed surplus.....	XXX	XXX	74,443,448	74,443,448
29. Surplus notes.....	XXX	XXX	0	0
30. Aggregate write-ins for other than special surplus funds.....	XXX	XXX	16,412,245	17,187,706
31. Unassigned funds (surplus).....	XXX	XXX	79,205,860	57,402,859
32. Less treasury stock, at cost:				
32.10 shares common (value included in Line 26 \$0).....	XXX	XXX	0	0
32.20 shares preferred (value included in Line 27 \$0).....	XXX	XXX	0	0
33. Total capital and surplus (Lines 25 to 31 minus Line 32).....	XXX	XXX	170,061,563	149,034,023
34. Total liabilities, capital and surplus (Lines 24 and 33).....	XXX	XXX	358,454,838	328,282,656
DETAILS OF WRITE-INS				
2301. Abandoned property liability.....	216,206	0	216,206	242,471
2302.				
2303.				
2398. Summary of remaining write-ins for Line 23 from overflow page.....	0	0	0	0
2399. Totals (Lines 2301 thru 2303 plus 2398)(Line 23 above).....	216,206	0	216,206	242,471
2501.	XXX	XXX		
2502.	XXX	XXX		
2503.	XXX	XXX		
2598. Summary of remaining write-ins for Line 25 from overflow page.....	XXX	XXX	0	0
2599. Totals (Lines 2501 thru 2503 plus 2598)(Line 25 above).....	XXX	XXX	0	0
3001. Contingency reserve.....	XXX	XXX	16,412,245	17,187,706
3002.	XXX	XXX		
3003.	XXX	XXX		
3098. Summary of remaining write-ins for Line 30 from overflow page.....	XXX	XXX	0	0
3099. Totals (Lines 3001 thru 3003 plus 3098)(Line 30 above).....	XXX	XXX	16,412,245	17,187,706

STATEMENT OF REVENUE AND EXPENSES

	Current Year		Prior Year
	1 Uncovered	2 Total	3 Total
1. Member Months.....	XXX	807,248	856,587
2. Net premium income (including \$0 non-health premium income)	XXX	820,612,238	859,385,281
3. Change in unearned premium reserves and reserve for rate credits	XXX	9,222,447	(16,982,077)
4. Fee-for-service (net of \$0 medical expenses)	XXX	0	0
5. Risk revenue	XXX	0	0
6. Aggregate write-ins for other health care related revenues	XXX	515,120	74,201
7. Aggregate write-ins for other non-health revenues	XXX	0	0
8. Total revenues (Lines 2 to 7)	XXX	830,349,805	842,477,405
Hospital and Medical:			
9. Hospital/medical benefits	53,217,474	588,494,523	557,739,766
10. Other professional services	1,830,807	20,245,609	19,450,123
11. Outside referrals	1,254,191	13,869,215	12,575,166
12. Emergency room and out-of-area	1,343,152	14,852,975	16,564,858
13. Prescription drugs	0	63,110,879	60,967,614
14. Aggregate write-ins for other hospital and medical	0	0	0
15. Incentive pool, withhold adjustments and bonus amounts	0	18,178,540	12,192,183
16. Subtotal (Lines 9 to 15)	57,645,624	718,751,741	679,489,710
Less:			
17. Net reinsurance recoveries	0	9,358,250	15,751,353
18. Total hospital and medical (Lines 16 minus 17)	57,645,624	709,393,491	663,738,357
19. Non-health claims (net)	0	0	0
20. Claims adjustment expenses, including \$11,514,701 cost containment expenses	0	15,473,102	17,824,942
21. General administrative expenses	0	79,528,197	106,393,400
22. Increase in reserves for life and accident and health contracts (including \$0 increase in reserves for life only)	0	0	0
23. Total underwriting deductions (Lines 18 through 22)	57,645,624	804,394,790	787,956,699
24. Net underwriting gain or (loss) (Lines 8 minus 23)	XXX	25,955,015	54,520,706
25. Net investment income earned (Exhibit of Net Investment Income, Line 17)	0	7,933,116	6,801,299
26. Net realized capital gains (losses) less capital gains tax of \$272,890	0	(554,798)	(167,658)
27. Net investment gains (losses) (Lines 25 plus 26)	0	7,378,318	6,633,641
28. Net gain or (loss) from agents' or premium balances charged off [(amount recovered \$0) (amount charged off \$0)]	0	0	0
29. Aggregate write-ins for other income or expenses	0	0	0
30. Net income or (loss) after capital gains tax and before all other federal income taxes (Lines 24 plus 27 plus 28 plus 29)	XXX	33,333,333	61,154,347
31. Federal and foreign income taxes incurred	XXX	4,143,859	15,954,960
32. Net income (loss) (Lines 30 minus 31)	XXX	29,189,474	45,199,387
DETAILS OF WRITE-INS			
0601. Other revenue	XXX	515,120	74,201
0602.	XXX		
0603.	XXX		
0698. Summary of remaining write-ins for Line 6 from overflow page	XXX	0	0
0699. Totals (Lines 0601 thru 0603 plus 0698)(Line 6 above)	XXX	515,120	74,201
0701.	XXX		
0702.	XXX		
0703.	XXX		
0798. Summary of remaining write-ins for Line 7 from overflow page	XXX	0	0
0799. Totals (Lines 0701 thru 0703 plus 0798)(Line 7 above)	XXX	0	0
1401.			
1402.			
1403.			
1498. Summary of remaining write-ins for Line 14 from overflow page	0	0	0
1499. Totals (Lines 1401 thru 1403 plus 1498)(Line 14 above)	0	0	0
2901.			
2902.			
2903.			
2998. Summary of remaining write-ins for Line 29 from overflow page	0	0	0
2999. Totals (Lines 2901 thru 2903 plus 2998)(Line 29 above)	0	0	0

STATEMENT OF REVENUE AND EXPENSES (Continued)

	1 Current Year	2 Prior Year
CAPITAL AND SURPLUS ACCOUNT		
33. Capital and surplus prior reporting year.....	149,034,023	126,774,284
34. Net income or (loss) from Line 32.....	29,189,474	45,199,387
35. Change in valuation basis of aggregate policy and claim reserves.....	0	0
36. Change in net unrealized capital gains (losses) less capital gains tax of \$ (64,932)	(244,270)	29,448
37. Change in net unrealized foreign exchange capital gain or (loss).....	0	0
38. Change in net deferred income tax.....	(821,076)	437,360
39. Change in nonadmitted assets.....	(287,089)	(906,456)
40. Change in unauthorized and certified reinsurance.....	(9,499)	0
41. Change in treasury stock.....	0	0
42. Change in surplus notes.....	0	0
43. Cumulative effect of changes in accounting principles.....	0	0
44. Capital Changes:		
44.1 Paid in.....	0	0
44.2 Transferred from surplus (Stock Dividend).....	0	0
44.3 Transferred to surplus.....	0	0
45. Surplus adjustments:		
45.1 Paid in.....	0	0
45.2 Transferred to capital (Stock Dividend).....	0	0
45.3 Transferred from capital.....	0	0
46. Dividends to stockholders.....	(6,800,000)	(22,500,000)
47. Aggregate write-ins for gains or (losses) in surplus.....	0	0
48. Net change in capital and surplus (Lines 34 to 47).....	21,027,540	22,259,739
49. Capital and surplus end of reporting period (Line 33 plus 48)	170,061,563	149,034,023
DETAILS OF WRITE-INS		
4701.		
4702.		
4703.		
4798. Summary of remaining write-ins for Line 47 from overflow page.....	0	0
4799. Totals (Lines 4701 thru 4703 plus 4798)(Line 47 above)	0	0

ANNUAL STATEMENT FOR THE YEAR 2021 OF THE Coventry Health Care of Missouri, Inc.

CASH FLOW

	1	2
	Current Year	Prior Year
Cash from Operations		
1. Premiums collected net of reinsurance	821,791,275	870,621,218
2. Net investment income	7,849,085	6,872,254
3. Miscellaneous income	515,120	74,201
4. Total (Lines 1 through 3)	830,155,480	877,567,673
5. Benefit and loss related payments	702,050,518	657,596,787
6. Net transfers to Separate Accounts, Segregated Accounts and Protected Cell Accounts	0	0
7. Commissions, expenses paid and aggregate write-ins for deductions	89,329,009	118,383,110
8. Dividends paid to policyholders	0	0
9. Federal and foreign income taxes paid (recovered) net of \$ 0 tax on capital gains (losses)	8,287,311	8,440,450
10. Total (Lines 5 through 9)	799,666,838	784,420,347
11. Net cash from operations (Line 4 minus Line 10)	30,488,642	93,147,326
Cash from Investments		
12. Proceeds from investments sold, matured or repaid:		
12.1 Bonds	67,118,337	31,653,174
12.2 Stocks	0	0
12.3 Mortgage loans	545,441	517,604
12.4 Real estate	0	0
12.5 Other invested assets	0	0
12.6 Net gains or (losses) on cash, cash equivalents and short-term investments	1	75
12.7 Miscellaneous proceeds	0	1,075,396
12.8 Total investment proceeds (Lines 12.1 to 12.7)	67,663,779	33,246,249
13. Cost of investments acquired (long-term only):		
13.1 Bonds	51,206,633	74,184,758
13.2 Stocks	0	0
13.3 Mortgage loans	0	0
13.4 Real estate	0	0
13.5 Other invested assets	5,000,000	0
13.6 Miscellaneous applications	1,075,396	0
13.7 Total investments acquired (Lines 13.1 to 13.6)	57,282,029	74,184,758
14. Net increase (decrease) in contract loans and premium notes	0	0
15. Net cash from investments (Line 12.8 minus Line 13.7 minus Line 14)	10,381,750	(40,938,509)
Cash from Financing and Miscellaneous Sources		
16. Cash provided (applied):		
16.1 Surplus notes, capital notes	0	0
16.2 Capital and paid in surplus, less treasury stock	0	0
16.3 Borrowed funds	0	0
16.4 Net deposits on deposit-type contracts and other insurance liabilities	0	0
16.5 Dividends to stockholders	6,800,000	22,500,000
16.6 Other cash provided (applied)	5,117,308	5,112,971
17. Net cash from financing and miscellaneous sources (Lines 16.1 to 16.4 minus Line 16.5 plus Line 16.6)	(1,682,692)	(17,387,029)
RECONCILIATION OF CASH, CASH EQUIVALENTS AND SHORT-TERM INVESTMENTS		
18. Net change in cash, cash equivalents and short-term investments (Line 11, plus Lines 15 and 17)	39,187,700	34,821,788
19. Cash, cash equivalents and short-term investments:		
19.1 Beginning of year	69,419,541	34,597,753
19.2 End of year (Line 18 plus Line 19.1)	108,607,241	69,419,541
Note: Supplemental disclosures of cash flow information for non-cash transactions:		
20.0001. Non-cash investment exchanges	3,477,378	3,021,460

ANNUAL STATEMENT FOR THE YEAR 2021 OF THE Coventry Health Care of Missouri, Inc.

ANALYSIS OF OPERATIONS BY LINES OF BUSINESS

	1	2	3	4	5	6	7	8	9	10
	Total	Comprehensive (Hospital & Medical)	Medicare Supplement	Dental Only	Vision Only	Federal Employees Health Benefits Plan	Title XVIII Medicare	Title XIX Medicaid	Other Health	Other Non-Health
1. Net premium income	820,612,238	0	0	0	0	0	820,612,238	0	0	0
2. Change in unearned premium reserves and reserve for rate credit	9,222,447	0	0	0	0	0	9,222,447	0	0	0
3. Fee-for-service (net of \$ medical expenses)	0	0	0	0	0	0	0	0	0	XXX
4. Risk revenue	0	0	0	0	0	0	0	0	0	XXX
5. Aggregate write-ins for other health care related revenues	515,120	0	0	0	0	0	515,120	0	0	XXX
6. Aggregate write-ins for other non-health care related revenues	0	XXX	XXX	XXX	XXX	XXX	XXX	XXX	XXX	0
7. Total revenues (Lines 1 to 6)	830,349,805	0	0	0	0	0	830,349,805	0	0	0
8. Hospital/medical benefits	588,494,523	(147,632)	0	0	0	0	588,642,155	0	0	XXX
9. Other professional services	20,245,609	0	0	0	0	0	20,245,609	0	0	XXX
10. Outside referrals	13,869,215	17	0	0	0	0	13,869,198	0	0	XXX
11. Emergency room and out-of-area	14,852,975	0	0	0	0	0	14,852,975	0	0	XXX
12. Prescription drugs	63,110,879	0	0	0	0	0	63,110,879	0	0	XXX
13. Aggregate write-ins for other hospital and medical	0	0	0	0	0	0	0	0	0	XXX
14. Incentive pool, withhold adjustments and bonus amounts	18,178,540	0	0	0	0	0	18,178,540	0	0	XXX
15. Subtotal (Lines 8 to 14)	718,751,741	(147,615)	0	0	0	0	718,899,356	0	0	XXX
16. Net reinsurance recoveries	9,358,250	0	0	0	0	0	9,358,250	0	0	XXX
17. Total medical and hospital (Lines 15 minus 16)	709,393,491	(147,615)	0	0	0	0	709,541,106	0	0	XXX
18. Non-health claims (net)	0	XXX	XXX	XXX	XXX	XXX	XXX	XXX	XXX	0
19. Claims adjustment expenses including \$ cost containment expenses	15,473,102	(15,088)	0	0	0	0	15,488,190	0	0	0
20. General administrative expenses	79,528,197	(80,085)	0	0	0	0	79,608,282	0	0	0
21. Increase in reserves for accident and health contracts	0	0	0	0	0	0	0	0	0	XXX
22. Increase in reserves for life contracts	0	XXX	XXX	XXX	XXX	XXX	XXX	XXX	XXX	0
23. Total underwriting deductions (Lines 17 to 22)	804,394,790	(242,788)	0	0	0	0	804,637,578	0	0	0
24. Total underwriting gain or (loss) (Line 7 minus Line 23)	25,955,015	242,788	0	0	0	0	25,712,227	0	0	0
DETAILS OF WRITE-INS										
0501. Others Revenue	515,120	0	0	0	0	0	515,120	0	0	XXX
0502.										XXX
0503.										XXX
0598. Summary of remaining write-ins for Line 5 from overflow page	0	0	0	0	0	0	0	0	0	XXX
0599. Totals (Lines 0501 thru 0503 plus 0598) (Line 5 above)	515,120	0	0	0	0	0	515,120	0	0	XXX
0601.		XXX	XXX	XXX	XXX	XXX	XXX	XXX	XXX	0
0602.		XXX	XXX	XXX	XXX	XXX	XXX	XXX	XXX	0
0603.		XXX	XXX	XXX	XXX	XXX	XXX	XXX	XXX	0
0698. Summary of remaining write-ins for Line 6 from overflow page	0	XXX	XXX	XXX	XXX	XXX	XXX	XXX	XXX	0
0699. Totals (Lines 0601 thru 0603 plus 0698) (Line 6 above)	0	XXX	XXX	XXX	XXX	XXX	XXX	XXX	XXX	0
1301.										XXX
1302.										XXX
1303.										XXX
1398. Summary of remaining write-ins for Line 13 from overflow page	0	0	0	0	0	0	0	0	0	XXX
1399. Totals (Lines 1301 thru 1303 plus 1398) (Line 13 above)	0	0	0	0	0	0	0	0	0	XXX

ANNUAL STATEMENT FOR THE YEAR 2021 OF THE Coventry Health Care of Missouri, Inc.

UNDERWRITING AND INVESTMENT EXHIBIT

PART 1 - PREMIUMS

Line of Business	1 Direct Business	2 Reinsurance Assumed	3 Reinsurance Ceded	4 Net Premium Income (Cols. 1 + 2 - 3)
1. Comprehensive (hospital and medical)	0	0	0	0
2. Medicare Supplement	0	0	0	0
3. Dental only	0	0	0	0
4. Vision only	0	0	0	0
5. Federal Employees Health Benefits Plan	0	0	0	0
6. Title XVIII - Medicare	830,180,388	0	9,568,150	820,612,238
7. Title XIX - Medicaid	0	0	0	0
8. Other health	0	0	0	0
9. Health subtotal (Lines 1 through 8)	830,180,388	0	9,568,150	820,612,238
10. Life	0	0	0	0
11. Property/casualty	0	0	0	0
12. Totals (Lines 9 to 11)	830,180,388	0	9,568,150	820,612,238

ANNUAL STATEMENT FOR THE YEAR 2021 OF THE Coventry Health Care of Missouri, Inc.

UNDERWRITING AND INVESTMENT EXHIBIT

PART 2 - CLAIMS INCURRED DURING THE YEAR

	1	2	3	4	5	6	7	8	9	10
	Total	Comprehensive (Hospital & Medical)	Medicare Supplement	Dental Only	Vision Only	Federal Employees Health Benefits Plan	Title XVIII Medicare	Title XIX Medicaid	Other Health	Other Non-Health
1. Payments during the year:										
1.1 Direct	699,254,000	(112,535)	0	0	0	0	699,366,535	0	0	0
1.2 Reinsurance assumed	0	0	0	0	0	0	0	0	0	0
1.3 Reinsurance ceded	9,348,393	0	0	0	0	0	9,348,393	0	0	0
1.4 Net	689,905,607	(112,535)	0	0	0	0	690,018,142	0	0	0
2. Paid medical incentive pools and bonuses	12,144,911	0	0	0	0	0	12,144,911	0	0	0
3. Claim liability December 31, current year from Part 2A:										
3.1 Direct	56,665,140	34,713	0	0	0	0	56,630,427	0	0	0
3.2 Reinsurance assumed	0	0	0	0	0	0	0	0	0	0
3.3 Reinsurance ceded	913,673	0	0	0	0	0	913,673	0	0	0
3.4 Net	55,751,467	34,713	0	0	0	0	55,716,754	0	0	0
4. Claim reserve December 31, current year from Part 2D:										
4.1 Direct	0	0	0	0	0	0	0	0	0	0
4.2 Reinsurance assumed	0	0	0	0	0	0	0	0	0	0
4.3 Reinsurance ceded	0	0	0	0	0	0	0	0	0	0
4.4 Net	0	0	0	0	0	0	0	0	0	0
5. Accrued medical incentive pools and bonuses, current year	25,509,653	0	0	0	0	0	25,509,653	0	0	0
6. Net healthcare receivables (a)	960,092	0	0	0	0	0	960,092	0	0	0
7. Amounts recoverable from reinsurers December 31, current year	0	0	0	0	0	0	0	0	0	0
8. Claim liability December 31, prior year from Part 2A:										
8.1 Direct	54,385,847	69,793	0	0	0	0	54,316,054	0	0	0
8.2 Reinsurance assumed	0	0	0	0	0	0	0	0	0	0
8.3 Reinsurance ceded	903,816	0	0	0	0	0	903,816	0	0	0
8.4 Net	53,482,031	69,793	0	0	0	0	53,412,238	0	0	0
9. Claim reserve December 31, prior year from Part 2D:										
9.1 Direct	0	0	0	0	0	0	0	0	0	0
9.2 Reinsurance assumed	0	0	0	0	0	0	0	0	0	0
9.3 Reinsurance ceded	0	0	0	0	0	0	0	0	0	0
9.4 Net	0	0	0	0	0	0	0	0	0	0
10. Accrued medical incentive pools and bonuses, prior year	19,476,024	0	0	0	0	0	19,476,024	0	0	0
11. Amounts recoverable from reinsurers December 31, prior year	0	0	0	0	0	0	0	0	0	0
12. Incurred Benefits:										
12.1 Direct	700,573,201	(147,615)	0	0	0	0	700,720,816	0	0	0
12.2 Reinsurance assumed	0	0	0	0	0	0	0	0	0	0
12.3 Reinsurance ceded	9,358,250	0	0	0	0	0	9,358,250	0	0	0
12.4 Net	691,214,951	(147,615)	0	0	0	0	691,362,566	0	0	0
13. Incurred medical incentive pools and bonuses	18,178,540	0	0	0	0	0	18,178,540	0	0	0

(a) Excludes \$ 0 loans or advances to providers not yet expensed.

ANNUAL STATEMENT FOR THE YEAR 2021 OF THE Coventry Health Care of Missouri, Inc.

UNDERWRITING AND INVESTMENT EXHIBIT

PART 2A - CLAIMS LIABILITY END OF CURRENT YEAR

	1	2	3	4	5	6	7	8	9	10
	Total	Comprehensive (Hospital & Medical)	Medicare Supplement	Dental Only	Vision Only	Federal Employees Health Benefits Plan	Title XVIII Medicare	Title XIX Medicaid	Other Health	Other Non-Health
1. Reported in Process of Adjustment:										
1.1 Direct	11,552,202	.0	.0	.0	.0	.0	11,552,202	.0	.0	.0
1.2 Reinsurance assumed0	.0	.0	.0	.0	.0	.0	.0	.0	.0
1.3 Reinsurance ceded0	.0	.0	.0	.0	.0	.0	.0	.0	.0
1.4 Net	11,552,202	.0	.0	.0	.0	.0	11,552,202	.0	.0	.0
2. Incurred but Unreported:										
2.1 Direct	45,112,938	34,713	.0	.0	.0	.0	45,078,225	.0	.0	.0
2.2 Reinsurance assumed0	.0	.0	.0	.0	.0	.0	.0	.0	.0
2.3 Reinsurance ceded	913,673	.0	.0	.0	.0	.0	913,673	.0	.0	.0
2.4 Net	44,199,265	34,713	.0	.0	.0	.0	44,164,552	.0	.0	.0
3. Amounts Withheld from Paid Claims and Capitations:										
3.1 Direct0	.0	.0	.0	.0	.0	.0	.0	.0	.0
3.2 Reinsurance assumed0	.0	.0	.0	.0	.0	.0	.0	.0	.0
3.3 Reinsurance ceded0	.0	.0	.0	.0	.0	.0	.0	.0	.0
3.4 Net0	.0	.0	.0	.0	.0	.0	.0	.0	.0
4. TOTALS:										
4.1 Direct	56,665,140	34,713	.0	.0	.0	.0	56,630,427	.0	.0	.0
4.2 Reinsurance assumed0	.0	.0	.0	.0	.0	.0	.0	.0	.0
4.3 Reinsurance ceded	913,673	.0	.0	.0	.0	.0	913,673	.0	.0	.0
4.4 Net	55,751,467	34,713	.0	.0	.0	.0	55,716,754	.0	.0	.0

ANNUAL STATEMENT FOR THE YEAR 2021 OF THE Coventry Health Care of Missouri, Inc.

UNDERWRITING AND INVESTMENT EXHIBIT

PART 2B - ANALYSIS OF CLAIMS UNPAID - PRIOR YEAR - NET OF REINSURANCE

Line of Business	Claims Paid During the Year		Claim Reserve and Claim Liability December 31 of Current Year		5 Claims Incurred In Prior Years (Columns 1 + 3)	6 Estimated Claim Reserve and Claim Liability December 31 of Prior Year
	1	2	3	4		
	On Claims Incurred Prior to January 1 of Current Year	On Claims Incurred During the Year	On Claims Unpaid December 31 of Prior Year	On Claims Incurred During the Year		
1. Comprehensive (hospital and medical)	(112,535)	0	34,713	0	(77,822)	69,793
2. Medicare Supplement	0	0	0	0	0	0
3. Dental Only	0	0	0	0	0	0
4. Vision Only	0	0	0	0	0	0
5. Federal Employees Health Benefits Plan	0	0	0	0	0	0
6. Title XVIII - Medicare	36,809,908	653,208,234	759,494	54,957,260	37,569,402	53,412,238
7. Title XIX - Medicaid	0	0	0	0	0	0
8. Other health	0	0	0	0	0	0
9. Health subtotal (Lines 1 to 8)	36,697,373	653,208,234	794,207	54,957,260	37,491,580	53,482,031
10. Healthcare receivables (a)	0	6,403,677	0	0	0	5,443,585
11. Other non-health	0	0	0	0	0	0
12. Medical incentive pools and bonus amounts	5,307,909	6,837,002	14,804,150	10,705,503	20,112,059	19,476,024
13. Totals (Lines 9 - 10 + 11 + 12)	42,005,282	653,641,559	15,598,357	65,662,763	57,603,639	67,514,470

(a) Excludes \$0 loans or advances to providers not yet expensed.

ANNUAL STATEMENT FOR THE YEAR 2021 OF THE Coventry Health Care of Missouri, Inc.

UNDERWRITING AND INVESTMENT EXHIBIT

PART 2C - DEVELOPMENT OF PAID AND INCURRED HEALTH CLAIMS

(\$000 Omitted)

Section A - Paid Health Claims - Comprehensive (Hospital & Medical)

Year in Which Losses Were Incurred	Cumulative Net Amounts Paid				
	1 2017	2 2018	3 2019	4 2020	5 2021
1. Prior	2,380	2,380	2,380	2,380	2,380
2. 2017	0	337	337	337	337
3. 2018	XXX	0	32	(51)	(51)
4. 2019	XXX	XXX	0	0	0
5. 2020	XXX	XXX	XXX	0	(113)
6. 2021	XXX	XXX	XXX	XXX	0

Section B - Incurred Health Claims - Comprehensive (Hospital & Medical)

Year in Which Losses Were Incurred	Sum of Cumulative Net Amount Paid and Claim Liability, Claim Reserve and Medical Incentive Pool and Bonuses Outstanding at End of Year				
	1 2017	2 2018	3 2019	4 2020	5 2021
1. Prior	29,311	29,311	29,311	29,311	29,311
2. 2017	164	547	547	547	547
3. 2018	XXX	164	252	239	239
4. 2019	XXX	XXX	0	0	0
5. 2020	XXX	XXX	XXX	0	(78)
6. 2021	XXX	XXX	XXX	XXX	0

Section C - Incurred Year Health Claims and Claims Adjustment Expense Ratio - Comprehensive (Hospital & Medical)

Years in which Premiums were Earned and Claims were Incurred	1 Premiums Earned	2 Claims Payment	3 Claim Adjustment Expense Payments	4 (Col. 3/2) Percent	5 Claim and Claim Adjustment Expense Payments (Col. 2 + 3)	6 (Col. 5/1) Percent	7 Claims Unpaid	8 Unpaid Claims Adjustment Expenses	9 Total Claims and Claims Adjustment Expense Incurred (Col. 5+7+8)	10 (Col. 9/1) Percent
1. 2017	(12)	337	4	1.2	341	(2,841.7)	0	0	341	(2,841.7)
2. 2018	0	(51)	(15)	29.4	(66)	0.0	0	0	(66)	0.0
3. 2019	0	0	0	0.0	0	0.0	0	0	0	0.0
4. 2020	0	(113)	0	0.0	(113)	0.0	35	0	(78)	0.0
5. 2021	0	0	(15)	0.0	(15)	0.0	0	0	(15)	0.0

12.HM

UNDERWRITING AND INVESTMENT EXHIBIT

PART 2C - DEVELOPMENT OF PAID AND INCURRED HEALTH CLAIMS
(\$000 Omitted)

Section A - Paid Health Claims - Medicare Supplement

Year in Which Losses Were Incurred	Cumulative Net Amounts Paid				
	1 2017	2 2018	3 2019	4 2020	5 2021
1. Prior	NONE				
2. 2017					
3. 2018					
4. 2019					
5. 2020					
6. 2021					

Section B - Incurred Health Claims - Medicare Supplement

Year in Which Losses Were Incurred	Sum of Cumulative Net Amount Paid and Claim Liability, Claim Reserve and Medical Incentive Pool and Bonuses Outstanding at End of Year				
	1 2017	2 2018	3 2019	4 2020	5 2021
1. Prior	NONE				
2. 2017					
3. 2018					
4. 2019					
5. 2020					
6. 2021					

Section C - Incurred Year Health Claims and Claims Adjustment Expense Ratio - Medicare Supplement

Years in which Premiums were Earned and Claims were Incurred	1 Premiums Earned	2 Claims Payment	3 Claim Adjustment Expense (Col. 3/2)	4 Percent	5 Claim and Claim Adjustment Expense Payments (Col. 5/1)	6 Percent	7 Claims Unpaid	8 Unpaid Claims Adjustment Expenses	9 Total Claims and Claims Adjustment Expense Incurred (Col. 5+7+8)	10 (Col. 9/1) Percent
1. 2017	NONE									
2. 2018										
3. 2019										
4. 2020										
5. 2021										

12.MS

UNDERWRITING AND INVESTMENT EXHIBIT

PART 2C - DEVELOPMENT OF PAID AND INCURRED HEALTH CLAIMS
 (\$000 Omitted)

Section A - Paid Health Claims - Dental Only

Year in Which Losses Were Incurred	Cumulative Net Amounts Paid				
	1 2017	2 2018	3 2019	4 2020	5 2021
1. Prior	NONE				
2. 2017					
3. 2018					
4. 2019					
5. 2020					
6. 2021					

Section B - Incurred Health Claims - Dental Only

Year in Which Losses Were Incurred	Sum of Cumulative Net Amount Paid and Claim Liability, Claim Reserve and Medical Incentive Pool and Bonuses Outstanding at End of Year				
	1 2017	2 2018	3 2019	4 2020	5 2021
1. Prior	NONE				
2. 2017					
3. 2018					
4. 2019					
5. 2020					
6. 2021					

Section C - Incurred Year Health Claims and Claims Adjustment Expense Ratio - Dental Only

Years in which Premiums were Earned and Claims were Incurred	1 Premiums Earned	2 Claims Payment	3 Claim Adjustment Expense (Col. 3/2)	4 Percent	5 Claim and Claim Adjustment Expense Payments (Col. 5/1)	6 Percent	7 Claims Unpaid	8 Unpaid Claims Adjustment Expenses	9 Total Claims and Claims Adjustment Expense Incurred (Col. 5+7+8)	10 (Col. 9/1) Percent
1. 2017	NONE									
2. 2018										
3. 2019										
4. 2020										
5. 2021										

12.D0

UNDERWRITING AND INVESTMENT EXHIBIT

PART 2C - DEVELOPMENT OF PAID AND INCURRED HEALTH CLAIMS
 (\$000 Omitted)

Section A - Paid Health Claims - Vision Only

Year in Which Losses Were Incurred	Cumulative Net Amounts Paid				
	1 2017	2 2018	3 2019	4 2020	5 2021
1. Prior	NONE				
2. 2017					
3. 2018					
4. 2019					
5. 2020					
6. 2021					

Section B - Incurred Health Claims - Vision Only

Year in Which Losses Were Incurred	Sum of Cumulative Net Amount Paid and Claim Liability, Claim Reserve and Medical Incentive Pool and Bonuses Outstanding at End of Year				
	1 2017	2 2018	3 2019	4 2020	5 2021
1. Prior	NONE				
2. 2017					
3. 2018					
4. 2019					
5. 2020					
6. 2021					

Section C - Incurred Year Health Claims and Claims Adjustment Expense Ratio - Vision Only

Years in which Premiums were Earned and Claims were Incurred	1 Premiums Earned	2 Claims Payment	3 Claim Adjustment Expense (Col. 3/2)	4 Percent	5 Claim and Claim Adjustment Expense Payments (Col. 5/1)	6 Percent	7 Claims Unpaid	8 Unpaid Claims Adjustment Expenses	9 Total Claims and Claims Adjustment Expense Incurred (Col. 5+7+8)	10 (Col. 9/1) Percent
1. 2017	NONE									
2. 2018										
3. 2019										
4. 2020										
5. 2021										

UNDERWRITING AND INVESTMENT EXHIBIT

PART 2C - DEVELOPMENT OF PAID AND INCURRED HEALTH CLAIMS

(\$000 Omitted)

Section A - Paid Health Claims - Federal Employees Health Benefits Plan Premium

Year in Which Losses Were Incurred	Cumulative Net Amounts Paid				
	1 2017	2 2018	3 2019	4 2020	5 2021
1. Prior	NONE				
2. 2017					
3. 2018					
4. 2019					
5. 2020					
6. 2021					

Section B - Incurred Health Claims - Federal Employees Health Benefits Plan Premium

Year in Which Losses Were Incurred	Sum of Cumulative Net Amount Paid and Claim Liability, Claim Reserve and Medical Incentive Pool and Bonuses Outstanding at End of Year				
	1 2017	2 2018	3 2019	4 2020	5 2021
1. Prior	NONE				
2. 2017					
3. 2018					
4. 2019					
5. 2020					
6. 2021					

Section C - Incurred Year Health Claims and Claims Adjustment Expense Ratio - Federal Employees Health Benefits Plan Premium

Years in which Premiums were Earned and Claims were Incurred	1 Premiums Earned	2 Claims Payment	3 Claim Adjustment Expense (Col. 3/2)	4 Percent (Col. 3/2)	5 Claim and Claim Adjustment Expense Payments (Col. 5/1)	6 Percent (Col. 5/1)	7 Claims Unpaid	8 Unpaid Claims Adjustment Expenses	9 Total Claims and Claims Adjustment Expense Incurred (Col. 5+7+8)	10 Percent (Col. 9/1)
1. 2017	NONE									
2. 2018										
3. 2019										
4. 2020										
5. 2021										

12.FE

ANNUAL STATEMENT FOR THE YEAR 2021 OF THE Coventry Health Care of Missouri, Inc.

UNDERWRITING AND INVESTMENT EXHIBIT

PART 2C - DEVELOPMENT OF PAID AND INCURRED HEALTH CLAIMS

(\$000 Omitted)

Section A - Paid Health Claims - Title XVIII

Year in Which Losses Were Incurred	Cumulative Net Amounts Paid				
	1 2017	2 2018	3 2019	4 2020	5 2021
1. Prior	46,479	46,479	46,479	46,479	46,479
2. 2017	656,634	695,344	695,344	695,344	695,344
3. 2018	XXX	633,592	678,542	678,542	678,542
4. 2019	XXX	XXX	656,560	696,680	696,680
5. 2020	XXX	XXX	XXX	612,116	654,234
6. 2021	XXX	XXX	XXX	XXX	653,642

Section B - Incurred Health Claims - Title XVIII

Year in Which Losses Were Incurred	Sum of Cumulative Net Amount Paid and Claim Liability, Claim Reserve and Medical Incentive Pool and Bonuses Outstanding at End of Year				
	1 2017	2 2018	3 2019	4 2020	5 2021
1. Prior	274,290	274,290	274,290	274,290	274,290
2. 2017	712,806	763,485	763,485	763,485	763,485
3. 2018	XXX	686,371	738,090	738,090	738,090
4. 2019	XXX	XXX	715,906	760,211	760,211
5. 2020	XXX	XXX	XXX	680,819	738,500
6. 2021	XXX	XXX	XXX	XXX	719,304

Section C - Incurred Year Health Claims and Claims Adjustment Expense Ratio - Title XVIII

Years in which Premiums were Earned and Claims were Incurred	1 Premiums Earned	2 Claims Payment	3 Claim Adjustment Expense Payments	4 (Col. 3/2) Percent	5 Claim and Claim Adjustment Expense Payments (Col. 2 + 3)	6 (Col. 5/1) Percent	7 Claims Unpaid	8 Unpaid Claims Adjustment Expenses	9 Total Claims and Claims Adjustment Expense Incurred (Col. 5+7+8)	10 (Col. 9/1) Percent
1. 2017	883,601	695,344	13,784	2.0	709,128	80.3	0	0	709,128	80.3
2. 2018	808,282	678,542	16,036	2.4	694,578	85.9	0	0	694,578	85.9
3. 2019	865,196	696,680	21,487	3.1	718,167	83.0	0	0	718,167	83.0
4. 2020	842,403	654,234	17,865	2.7	672,099	79.8	15,564	0	687,663	81.6
5. 2021	829,835	653,642	15,403	2.4	669,045	80.6	65,663	812	735,520	88.6

UNDERWRITING AND INVESTMENT EXHIBIT

PART 2C - DEVELOPMENT OF PAID AND INCURRED HEALTH CLAIMS

(\$000 Omitted)

Section A - Paid Health Claims - Title XIX

Year in Which Losses Were Incurred	Cumulative Net Amounts Paid				
	1 2017	2 2018	3 2019	4 2020	5 2021
1. Prior	NONE				
2. 2017					
3. 2018					
4. 2019					
5. 2020					
6. 2021					

Section B - Incurred Health Claims - Title XIX

Year in Which Losses Were Incurred	Sum of Cumulative Net Amount Paid and Claim Liability, Claim Reserve and Medical Incentive Pool and Bonuses Outstanding at End of Year				
	1 2017	2 2018	3 2019	4 2020	5 2021
1. Prior	NONE				
2. 2017					
3. 2018					
4. 2019					
5. 2020					
6. 2021					

Section C - Incurred Year Health Claims and Claims Adjustment Expense Ratio - Title XIX

Years in which Premiums were Earned and Claims were Incurred	1 Premiums Earned	2 Claims Payment	3 Claim Adjustment Expense (Col. 3/2)	4 Percent (Col. 3/2)	5 Claim and Claim Adjustment Expense Payments (Col. 4/2)	6 Percent (Col. 5/1)	7 Claims Unpaid	8 Unpaid Claims Adjustment Expenses	9 Total Claims and Claims Adjustment Expense Incurred (Col. 5+7+8)	10 Percent (Col. 9/1)
1. 2017	NONE									
2. 2018										
3. 2019										
4. 2020										
5. 2021										

UNDERWRITING AND INVESTMENT EXHIBIT

PART 2C - DEVELOPMENT OF PAID AND INCURRED HEALTH CLAIMS

(\$000 Omitted)

Section A - Paid Health Claims - Other

Year in Which Losses Were Incurred	Cumulative Net Amounts Paid				
	1 2017	2 2018	3 2019	4 2020	5 2021
1. Prior	NONE				
2. 2017					
3. 2018					
4. 2019					
5. 2020					
6. 2021					

Section B - Incurred Health Claims - Other

Year in Which Losses Were Incurred	Sum of Cumulative Net Amount Paid and Claim Liability, Claim Reserve and Medical Incentive Pool and Bonuses Outstanding at End of Year				
	1 2017	2 2018	3 2019	4 2020	5 2021
1. Prior	NONE				
2. 2017					
3. 2018					
4. 2019					
5. 2020					
6. 2021					

Section C - Incurred Year Health Claims and Claims Adjustment Expense Ratio - Other

Years in which Premiums were Earned and Claims were Incurred	1 Premiums Earned	2 Claims Payment	3 Claim Adjustment Expense (Col. 3/2)	4 Percent (Col. 3/2)	5 Claim and Claim Adjustment Expense Payments (Col. 5/1)	6 Percent (Col. 5/1)	7 Claims Unpaid	8 Unpaid Claims Adjustment Expenses	9 Total Claims and Claims Adjustment Expense Incurred (Col. 5+7+8)	10 Percent (Col. 9/1)
1. 2017	NONE									
2. 2018										
3. 2019										
4. 2020										
5. 2021										

12.01

ANNUAL STATEMENT FOR THE YEAR 2021 OF THE Coventry Health Care of Missouri, Inc.

UNDERWRITING AND INVESTMENT EXHIBIT

PART 2C - DEVELOPMENT OF PAID AND INCURRED HEALTH CLAIMS

(\$000 Omitted)

Section A - Paid Health Claims - Grand Total

Year in Which Losses Were Incurred		Cumulative Net Amounts Paid				
		1 2017	2 2018	3 2019	4 2020	5 2021
1.	Prior	48,859	48,859	48,859	48,859	48,859
2.	2017	656,634	695,681	695,681	695,681	695,681
3.	2018	XXX	633,592	678,574	678,491	678,491
4.	2019	XXX	XXX	656,560	696,680	696,680
5.	2020	XXX	XXX	XXX	612,116	654,121
6.	2021	XXX	XXX	XXX	XXX	653,642

Section B - Incurred Health Claims - Grand Total

Year in Which Losses Were Incurred		Sum of Cumulative Net Amount Paid and Claim Liability, Claim Reserve and Medical Incentive Pool and Bonuses Outstanding at End of Year				
		1 2017	2 2018	3 2019	4 2020	5 2021
1.	Prior	303,601	303,601	303,601	303,601	303,601
2.	2017	712,970	764,032	764,032	764,032	764,032
3.	2018	XXX	686,535	738,342	738,329	738,329
4.	2019	XXX	XXX	715,906	760,211	760,211
5.	2020	XXX	XXX	XXX	680,819	738,422
6.	2021	XXX	XXX	XXX	XXX	719,304

Section C - Incurred Year Health Claims and Claims Adjustment Expense Ratio - Grand Total

Years in which Premiums were Earned and Claims were Incurred	1 Premiums Earned	2 Claims Payment	3 Claim Adjustment Expense Payments	4 (Col. 3/2) Percent	5 Claim and Claim Adjustment Expense Payments (Col. 2 + 3)	6 (Col. 5/1) Percent	7 Claims Unpaid	8 Unpaid Claims Adjustment Expenses	9 Total Claims and Claims Adjustment Expense Incurred (Col. 5+7+8)	10 (Col. 9/1) Percent
1. 2017	883,589	695,681	13,788	2.0	709,469	80.3	0	0	709,469	80.3
2. 2018	808,282	678,491	16,021	2.4	694,512	85.9	0	0	694,512	85.9
3. 2019	865,196	696,680	21,487	3.1	718,167	83.0	0	0	718,167	83.0
4. 2020	842,403	654,121	17,865	2.7	671,986	79.8	15,599	0	687,585	81.6
5. 2021	829,835	653,642	15,388	2.4	669,030	80.6	65,663	812	735,505	88.6

12.GT

ANNUAL STATEMENT FOR THE YEAR 2021 OF THE Coventry Health Care of Missouri, Inc.

UNDERWRITING AND INVESTMENT EXHIBIT

PART 2D - AGGREGATE RESERVE FOR ACCIDENT AND HEALTH CONTRACTS ONLY

	1	2	3	4	5	6	7	8	9
	Total	Comprehensive (Hospital & Medical)	Medicare Supplement	Dental Only	Vision Only	Federal Employees Health Benefits Plan	Title XVIII Medicare	Title XIX Medicaid	Other
1. Unearned premium reserves	0	0	0	0	0	0	0	0	0
2. Additional policy reserves (a)	0	0	0	0	0	0	0	0	0
3. Reserve for future contingent benefits	0	0	0	0	0	0	0	0	0
4. Reserve for rate credits or experience rating refunds (including \$0) for investment income	48,026,209	0	0	0	0	0	48,026,209	0	0
5. Aggregate write-ins for other policy reserves	0	0	0	0	0	0	0	0	0
6. Totals (gross)	48,026,209	0	0	0	0	0	48,026,209	0	0
7. Reinsurance ceded	0	0	0	0	0	0	0	0	0
8. Totals (Net)(Page 3, Line 4)	48,026,209	0	0	0	0	0	48,026,209	0	0
9. Present value of amounts not yet due on claims	0	0	0	0	0	0	0	0	0
10. Reserve for future contingent benefits	0	0	0	0	0	0	0	0	0
11. Aggregate write-ins for other claim reserves	0	0	0	0	0	0	0	0	0
12. Totals (gross)	0	0	0	0	0	0	0	0	0
13. Reinsurance ceded	0	0	0	0	0	0	0	0	0
14. Totals (Net)(Page 3, Line 7)	0	0	0	0	0	0	0	0	0
DETAILS OF WRITE-INS									
0501.									
0502.									
0503.									
0598. Summary of remaining write-ins for Line 5 from overflow page	0	0	0	0	0	0	0	0	0
0599. Totals (Lines 0501 thru 0503 plus 0598) (Line 5 above)	0	0	0	0	0	0	0	0	0
1101.									
1102.									
1103.									
1198. Summary of remaining write-ins for Line 11 from overflow page	0	0	0	0	0	0	0	0	0
1199. Totals (Lines 1101 thru 1103 plus 1198) (Line 11 above)	0	0	0	0	0	0	0	0	0

(a) Includes \$0 premium deficiency reserve.

UNDERWRITING AND INVESTMENT EXHIBIT

PART 3 - ANALYSIS OF EXPENSES

	Claim Adjustment Expenses		3 General Administrative Expenses	4 Investment Expenses	5 Total
	1 Cost Containment Expenses	2 Other Claim Adjustment Expenses			
1. Rent (\$0 for occupancy of own building)	137,101	77,872	252,147	1,907	469,027
2. Salary, wages and other benefits	6,731,042	2,022,353	23,604,174	176	32,357,745
3. Commissions (less \$0 ceded plus \$0 assumed)	0	0	17,893,879	0	17,893,879
4. Legal fees and expenses	0	82	483,003	0	483,085
5. Certifications and accreditation fees	0	0	0	0	0
6. Auditing, actuarial and other consulting services	0	374,285	10,177,223	27,540	10,579,048
7. Traveling expenses	2,464	850	138,050	174	141,538
8. Marketing and advertising	643	52,677	4,422,082	3	4,475,405
9. Postage, express and telephone	69,000	361,648	2,010,458	136	2,441,242
10. Printing and office supplies	0	103,665	1,240,288	81	1,344,034
11. Occupancy, depreciation and amortization	119,780	42,125	(161,905)	502	502
12. Equipment	0	(30,767)	426,320	0	395,553
13. Cost or depreciation of EDP equipment and software	721	89,420	2,703,656	938	2,794,735
14. Outsourced services including EDP, claims, and other services	3,929,259	671,011	12,546,367	13,521	17,160,158
15. Boards, bureaus and association fees	1,831	638	55,686	429	58,584
16. Insurance, except on real estate	15,686	5,890	843,062	38	864,676
17. Collection and bank service charges	0	7,618	116,577	5,507	129,702
18. Group service and administration fees	0	0	0	0	0
19. Reimbursements by uninsured plans	0	0	0	0	0
20. Reimbursements from fiscal intermediaries	0	0	0	0	0
21. Real estate expenses	29	5	392,693	0	392,727
22. Real estate taxes	0	0	103,708	0	103,708
23. Taxes, licenses and fees:					
23.1 State and local insurance taxes	0	0	384,276	0	384,276
23.2 State premium taxes	0	0	1,850	0	1,850
23.3 Regulatory authority licenses and fees	0	0	76,538	0	76,538
23.4 Payroll taxes	506,637	152,220	1,760,594	0	2,419,451
23.5 Other (excluding federal income and real estate taxes)	0	0	5,845	0	5,845
24. Investment expenses not included elsewhere	0	0	0	91,354	91,354
25. Aggregate write-ins for expenses	508	26,809	51,626	0	78,943
26. Total expenses incurred (Lines 1 to 25)	11,514,701	3,958,401	79,528,197	142,306	(a) 95,143,605
27. Less expenses unpaid December 31, current year	604,378	207,766	543,278	0	1,355,422
28. Add expenses unpaid December 31, prior year	534,821	192,189	543,279	0	1,270,289
29. Amounts receivable relating to uninsured plans, prior year	0	0	5,048,679	0	5,048,679
30. Amounts receivable relating to uninsured plans, current year	0	0	4,242,356	0	4,242,356
31. Total expenses paid (Lines 26 minus 27 plus 28 minus 29 plus 30)	11,445,144	3,942,824	78,721,875	142,306	94,252,149
DETAILS OF WRITE-INS					
2501. Loss adjustment expense	0	(70)	85,203	0	85,133
2502. Interest expense	0	5,893	(11,771)	0	(5,878)
2503. Miscellaneous	508	20,986	(21,806)	0	(312)
2598. Summary of remaining write-ins for Line 25 from overflow page	0	0	0	0	0
2599. Totals (Lines 2501 thru 2503 plus 2598)(Line 25 above)	508	26,809	51,626	0	78,943

(a) Includes management fees of \$94,295,090 to affiliates and \$0 to non-affiliates.

EXHIBIT OF NET INVESTMENT INCOME

	1 Collected During Year	2 Earned During Year
1. U.S. government bonds	(a) 1,121,713	1,077,768
1.1 Bonds exempt from U.S. tax	(a) 0	0
1.2 Other bonds (unaffiliated)	(a) 5,966,330	5,751,087
1.3 Bonds of affiliates	(a) 0	0
2.1 Preferred stocks (unaffiliated)	(b) 0	0
2.11 Preferred stocks of affiliates	(b) 0	0
2.2 Common stocks (unaffiliated)	0	0
2.21 Common stocks of affiliates	0	0
3. Mortgage loans	(c) 212,846	212,846
4. Real estate	(d) 0	0
5. Contract Loans	0	0
6. Cash, cash equivalents and short-term investments	(e) 87,996	87,994
7. Derivative instruments	(f) 0	0
8. Other invested assets	793,287	793,287
9. Aggregate write-ins for investment income	152,440	152,440
10. Total gross investment income	8,334,612	8,075,422
11. Investment expenses		(g) 142,306
12. Investment taxes, licenses and fees, excluding federal income taxes		(g) 0
13. Interest expense		(h) 0
14. Depreciation on real estate and other invested assets		(i) 0
15. Aggregate write-ins for deductions from investment income		0
16. Total deductions (Lines 11 through 15)		142,306
17. Net investment income (Line 10 minus Line 16)		7,933,116
DETAILS OF WRITE-INS		
0901. Miscellaneous interest income	152,440	152,440
0902.		
0903.		
0998. Summary of remaining write-ins for Line 9 from overflow page	0	0
0999. Totals (Lines 0901 thru 0903 plus 0998) (Line 9, above)	152,440	152,440
1501.		
1502.		
1503.		
1598. Summary of remaining write-ins for Line 15 from overflow page		0
1599. Totals (Lines 1501 thru 1503 plus 1598) (Line 15, above)		0

- (a) Includes \$ 586,269 accrual of discount less \$ 993,867 amortization of premium and less \$ 162,281 paid for accrued interest on purchases.
- (b) Includes \$ 0 accrual of discount less \$ 0 amortization of premium and less \$ 0 paid for accrued dividends on purchases.
- (c) Includes \$ 0 accrual of discount less \$ 34,924 amortization of premium and less \$ 0 paid for accrued interest on purchases.
- (d) Includes \$ 0 for company's occupancy of its own buildings; and excludes \$ 0 interest on encumbrances.
- (e) Includes \$ 83,861 accrual of discount less \$ 0 amortization of premium and less \$ 0 paid for accrued interest on purchases.
- (f) Includes \$ 0 accrual of discount less \$ 0 amortization of premium.
- (g) Includes \$ 0 investment expenses and \$ 0 investment taxes, licenses and fees, excluding federal income taxes, attributable to segregated and Separate Accounts.
- (h) Includes \$ 0 interest on surplus notes and \$ 0 interest on capital notes.
- (i) Includes \$ 0 depreciation on real estate and \$ 0 depreciation on other invested assets.

EXHIBIT OF CAPITAL GAINS (LOSSES)

	1	2	3	4	5
	Realized Gain (Loss) On Sales or Maturity	Other Realized Adjustments	Total Realized Capital Gain (Loss) (Columns 1 + 2)	Change in Unrealized Capital Gain (Loss)	Change in Unrealized Foreign Exchange Capital Gain (Loss)
1. U.S. Government bonds	0	(406,031)	(406,031)	0	0
1.1 Bonds exempt from U.S. tax	0	0	0	0	0
1.2 Other bonds (unaffiliated)	124,122	0	124,122	(309,202)	0
1.3 Bonds of affiliates	0	0	0	0	0
2.1 Preferred stocks (unaffiliated)	0	0	0	0	0
2.11 Preferred stocks of affiliates	0	0	0	0	0
2.2 Common stocks (unaffiliated)	0	0	0	0	0
2.21 Common stocks of affiliates	0	0	0	0	0
3. Mortgage loans	0	0	0	0	0
4. Real estate	0	0	0	0	0
5. Contract loans	0	0	0	0	0
6. Cash, cash equivalents and short-term investments	1	0	1	0	0
7. Derivative instruments	0	0	0	0	0
8. Other invested assets	0	0	0	0	0
9. Aggregate write-ins for capital gains (losses)	0	0	0	0	0
10. Total capital gains (losses)	124,123	(406,031)	(281,908)	(309,202)	0
DETAILS OF WRITE-INS					
0901.					
0902.					
0903.					
0998. Summary of remaining write-ins for Line 9 from overflow page	0	0	0	0	0
0999. Totals (Lines 0901 thru 0903 plus 0998) (Line 9, above)	0	0	0	0	0

EXHIBIT OF NON-ADMITTED ASSETS

	1	2	3
	Current Year Total Nonadmitted Assets	Prior Year Total Nonadmitted Assets	Change in Total Nonadmitted Assets (Col. 2 - Col. 1)
1. Bonds (Schedule D)	0	0	0
2. Stocks (Schedule D):			
2.1 Preferred stocks	0	0	0
2.2 Common stocks	0	0	0
3. Mortgage loans on real estate (Schedule B):			
3.1 First liens	0	0	0
3.2 Other than first liens	0	0	0
4. Real estate (Schedule A):			
4.1 Properties occupied by the company	0	0	0
4.2 Properties held for the production of income	0	0	0
4.3 Properties held for sale	0	0	0
5. Cash (Schedule E - Part 1), cash equivalents (Schedule E - Part 2) and short-term investments (Schedule DA)	0	0	0
6. Contract loans	0	0	0
7. Derivatives (Schedule DB)	0	0	0
8. Other invested assets (Schedule BA)	0	0	0
9. Receivables for securities	0	0	0
10. Securities lending reinvested collateral assets (Schedule DL)	0	0	0
11. Aggregate write-ins for invested assets	0	0	0
12. Subtotals, cash and invested assets (Lines 1 to 11)	0	0	0
13. Title plants (for Title insurers only)	0	0	0
14. Investment income due and accrued	0	0	0
15. Premiums and considerations:			
15.1 Uncollected premiums and agents' balances in the course of collection	1,129,931	917,232	(212,699)
15.2 Deferred premiums, agents' balances and installments booked but deferred and not yet due	0	0	0
15.3 Accrued retrospective premiums and contracts subject to redetermination	0	0	0
16. Reinsurance:			
16.1 Amounts recoverable from reinsurers	0	0	0
16.2 Funds held by or deposited with reinsured companies	0	0	0
16.3 Other amounts receivable under reinsurance contracts	0	0	0
17. Amounts receivable relating to uninsured plans	0	0	0
18.1 Current federal and foreign income tax recoverable and interest thereon	0	0	0
18.2 Net deferred tax asset	35,330	44,906	9,576
19. Guaranty funds receivable or on deposit	0	0	0
20. Electronic data processing equipment and software	0	0	0
21. Furniture and equipment, including health care delivery assets	0	0	0
22. Net adjustment in assets and liabilities due to foreign exchange rates	0	0	0
23. Receivable from parent, subsidiaries and affiliates	0	0	0
24. Health care and other amounts receivable	122,449	0	(122,449)
25. Aggregate write-ins for other than invested assets	0	38,483	38,483
26. Total assets excluding Separate Accounts, Segregated Accounts and Protected Cell Accounts (Lines 12 to 25)	1,287,710	1,000,621	(287,089)
27. From Separate Accounts, Segregated Accounts and Protected Cell Accounts	0	0	0
28. Total (Lines 26 and 27)	1,287,710	1,000,621	(287,089)
DETAILS OF WRITE-INS			
1101.			
1102.			
1103.			
1198. Summary of remaining write-ins for Line 11 from overflow page	0	0	0
1199. Totals (Lines 1101 thru 1103 plus 1198)(Line 11 above)	0	0	0
2501. Other receivables	0	38,483	38,483
2502.			
2503.			
2598. Summary of remaining write-ins for Line 25 from overflow page	0	0	0
2599. Totals (Lines 2501 thru 2503 plus 2598)(Line 25 above)	0	38,483	38,483

EXHIBIT 1 - ENROLLMENT BY PRODUCT TYPE FOR HEALTH BUSINESS ONLY

Source of Enrollment	Total Members at End of					6 Current Year Member Months
	1 Prior Year	2 First Quarter	3 Second Quarter	4 Third Quarter	5 Current Year	
1. Health Maintenance Organizations	70,794	67,638	67,304	66,943	66,432	807,248
2. Provider Service Organizations	0	0	0	0	0	0
3. Preferred Provider Organizations	0	0	0	0	0	0
4. Point of Service	0	0	0	0	0	0
5. Indemnity Only	0	0	0	0	0	0
6. Aggregate write-ins for other lines of business	0	0	0	0	0	0
7. Total	70,794	67,638	67,304	66,943	66,432	807,248
DETAILS OF WRITE-INS						
0601.						
0602.						
0603.						
0698. Summary of remaining write-ins for Line 6 from overflow page	0	0	0	0	0	0
0699. Totals (Lines 0601 thru 0603 plus 0698) (Line 6 above)	0	0	0	0	0	0

NOTES TO FINANCIAL STATEMENTS

1. Summary of Significant Accounting Policies and Going Concern

A. Accounting Practices

The accompanying statutory financial statements of Coventry Health Care of Missouri, Inc. (the “Company”), indirectly a wholly-owned subsidiary of CVS Health Corporation (“CVS Health”), have been prepared in conformity with accounting practices prescribed or permitted by the Missouri Department of Commerce and Insurance (“Missouri Department”) (“Missouri Accounting Practices”). The Missouri Department recognizes statutory accounting practices prescribed or permitted by the State of Missouri for determining and reporting the financial condition and results of operations of an insurance company, which include accounting practices and procedures adopted by the National Association of Insurance Commissioners’ (“NAIC”) *Accounting Practices and Procedures Manual* (“NAIC SAP”).

A reconciliation of the Company’s net income and capital and surplus between NAIC SAP and practices prescribed and permitted by the State of Missouri for the years ending December 31, 2021 and 2020 is as follows:

	SSAP #	F/S Page	F/S Line #	2021	2020
NET INCOME					
(1) Company's State basis (Page 4, Line 32, Columns 2 & 3)	XXX	XXX	XXX	\$ 29,189,474	\$ 45,199,387
(2) State Prescribed Practices that increase/(decrease) NAIC SAP:				—	—
(3) State Permitted Practices that increase/(decrease) NAIC SAP:				—	—
(4) NAIC SAP (1-2-3=4)	XXX	XXX	XXX	\$ 29,189,474	\$ 45,199,387
SURPLUS					
(5) Company's State basis (Page 3, Line 33, Columns 3 & 4)	XXX	XXX	XXX	\$ 170,061,563	\$ 149,034,023
(6) State Prescribed Practices that increase/(decrease) NAIC SAP:				—	—
(7) State Permitted Practices that increase/(decrease) NAIC SAP:				—	—
(8) NAIC SAP (5-6-7=8)	XXX	XXX	XXX	\$ 170,061,563	\$ 149,034,023

B. Use of Estimates in the Preparation of the Financial Statements

The preparation of these financial statements in conformity with Missouri Accounting Practices requires management to make estimates and assumptions that affect the reported amounts of assets and liabilities and revenue and expenses. Actual results could differ from those estimates.

C. Accounting Policies

The Company applies the following significant accounting policies:

(1) Cash, Cash Equivalents and Short-Term Investments

Cash, cash equivalents and short-term investments, consisting primarily of money market instruments and other debt issues with an original maturity of up to one year, are carried at amortized cost. Short-term investments consist primarily of investments purchased with an original maturity date of greater than three months but less than one year. Cash equivalents consist of highly liquid instruments, which mature within three months from the date of purchase. The carrying amount of cash, cash equivalents and short-term investments approximates fair value. Cash accounts with positive balances shall not be reported separately from cash accounts with negative balances. If in the aggregate, the reporting entity has a net negative cash balance, it shall be reported as a negative asset and shall not be recorded as a liability.

(2) Bonds

Bonds, which include special deposits, are carried at amortized cost except for those bonds with an NAIC designation of 3 through 6, which are carried at the lower of amortized cost or fair value. The amount carried at fair value is not material to the financial statements. Bond premiums and discounts are amortized using the scientific interest method.

NOTES TO FINANCIAL STATEMENTS

When quoted prices in active markets for identical assets are available, the Company uses these quoted market prices to determine the fair value of bonds. This is used primarily for U.S. government securities. In other cases where a quoted market price for identical assets in an active market is either not available or not observable, the Company estimates fair values using valuation methodologies based on available and observable market information or by using a matrix pricing model. If quoted market prices are not available, the Company determines fair value using broker quotes or an internal analysis of each investment's financial performance and cash flow projections. The Company had no investments where fair value was determined using broker quotes or an internal analysis of financial performance and cash flow projections at December 31, 2021 and 2020. Bonds include all investments whose maturity is greater than one year when purchased. All adjustments between amortized cost and carrying value are reflected in unrealized capital gains and losses and are reported as direct adjustments to surplus.

Bonds are recorded as purchases or sales on the trade date.

The Company periodically reviews its bonds to determine whether a decline in fair value below the carrying value is other-than-temporary. For bonds, other than loan-backed and structured securities ("LB&SS") discussed in Note 1 C. (6) below, an other-than-temporary impairment ("OTTI") shall be recorded if it is probable that the Company will be unable to collect all amounts due according to the contractual terms in effect at the date of acquisition. Declines deemed to be OTTI in the cost basis are recognized as realized capital losses. Yield-related impairments are deemed other-than-temporary when the Company intends to sell an investment at the reporting date before recovery of the cost of the investment.

The Company analyzes all relevant facts and circumstances for each investment when performing its analysis to determine whether an OTTI exists. Among the factors considered in evaluating whether a decline is other-than-temporary, management considers whether the decline in fair value results from a change in the quality of the investment security itself, whether the decline results from a downward movement in the market as a whole, the prospects for realizing the carrying value of the bond based on the investee's current and short-term prospects for recovery and other factors. The risks inherent in assessing the impairment of an investment include the risk that market factors may differ from the Company's expectations and the risk that facts and circumstances factored into its assessment may change with the passage of time. Unexpected changes to market factors and circumstances that were not present in past reporting periods may result in a current period decision to sell securities that were not other-than-temporarily-impaired in prior reporting periods.

The Company had no Securities Valuation Office-identified investments that are being reported at a different measurement method from the prior year annual statement.

(3) Common Stocks

The Company did not own any common stock at December 31, 2021 or 2020.

(4) Preferred Stocks

The Company did not own any preferred stock at December 31, 2021 or 2020.

(5) Mortgage Loans

Mortgage loans on real estate ("Mortgage Loans") are carried at unpaid principal balances, adjusted for accrual of discounts and amortization of premiums. Mortgage loans funding and repayments are recorded on the closing date. Fair values are estimated by discounting expected mortgage loan cash flows at market rates that reflect the rates at which similar loans would be made to similar borrowers. These rates reflect management's assessment of the credit quality and the remaining duration of the loans. The fair value estimates of mortgage loans of lower credit quality, including problem and restructured loans, are based on the estimated fair value of the underlying collateral. Payment receipts on impaired loans are recorded on the cash basis. The Company recognizes interest income on impaired loans when received. The Company considers a loan impaired when it is probable that the loan will be uncollectible based on its contractual terms. The Company measures the impairment based on the fair value of the collateral less estimated costs to obtain and sell. The difference between the net value of the collateral and the recorded investment in the mortgage loan is recorded as a valuation allowance with a corresponding charge to unrealized loss. If the impairment is deemed other-than-temporary, a write-down is recognized as a realized loss, and a new cost basis is established. This new cost basis is not changed for subsequent recoveries in value. Mortgage loans for which foreclosure is probable are considered permanently impaired.

(6) Loan-Backed and Structured Securities

LB&SS are carried at amortized cost adjusted for unamortized premiums and discounts and are accounted for using the retrospective adjustment method. Premiums and discounts on loan-backed and structured securities are amortized using the scientific method over the estimated remaining term of the securities, adjusted for anticipated prepayments.

For LB&SS, the Company records OTTI when the fair value of the loan-backed or structured security is less than the amortized cost basis at the balance sheet date and (1) the Company intends to sell the investment, or (2) the Company does not have the intent and ability to retain the investment for the time sufficient to recover the amortized cost basis, or (3) the Company does not expect to recover the entire amortized cost basis of the security, even if it does not intend to sell the security and has the intent and ability to hold. If it is determined an OTTI has occurred because of (1) or (2), the amount of the OTTI is equal to the difference between the amortized cost and the fair value of the security at the balance sheet date and this difference is recorded as a realized capital loss. If it is determined an OTTI has occurred because of (3), the amount of the OTTI is equal to the difference between the amortized cost and the present value of cash flows

NOTES TO FINANCIAL STATEMENTS

expected to be collected, discounted at the loan-backed or structured security's effective interest rate and this difference is also accounted for as a realized capital loss.

(7) Investments in Subsidiaries, Controlled or Affiliated Companies

The Company did not have any investments in subsidiaries, controlled or affiliated companies at December 31, 2021 or 2020.

(8) Investments in Joint Ventures, Partnerships and Limited Liability Companies

The Company invests in Aetna Partners Diversified Fund, LLC ("APDF"), an affiliated entity, that is a fund of hedge funds. The investment in APDF is recorded as an other invested asset, which is further described below.

Other invested assets consist primarily of partnerships and equity subsidiaries. Partnerships and equity subsidiaries are reported using the equity method. Unaudited other invested assets are nonadmitted as they do not meet the admissibility requirements of SSAP No. 48 - *Joint Ventures, Partnerships and Limited Liability Companies* and SSAP No. 97 - *Investments in Subsidiary, Controlled and Affiliated Entities*, which requires prescribed types of audited financial statements of the investments. The Company periodically reviews other invested assets for impairment. An impairment shall be considered to have occurred if it is probable that the Company will be unable to recover the carrying amount of the investment or there is evidence indicating the inability of the investee to sustain earnings which would justify the carrying amount of the investment.

(9) Derivatives

The Company did not have any derivatives at December 31, 2021 or 2020.

(10) Aggregate Health Policy Reserves and Related Expenses

Premium deficiency reserves ("PDR") are recognized when it is probable that the expected future hospital and medical costs, including maintenance costs, will exceed anticipated future premiums and reinsurance recoveries on existing contracts. Anticipated investment income is not considered in the calculation of any PDR. For purposes of calculating a PDR, contracts are grouped in a manner consistent with the method of acquiring, servicing and measuring the profitability of such contracts.

Unearned premium reserves ("UEP") are recognized for premiums that are recorded by the Company that have not been earned as of the statement date. The Company had no UEP at December 31, 2021 or 2020.

The Company is required to make premium rebate payments to customers that are enrolled under certain health insurance policies if specific minimum annual medical loss ratios ("MLR") were not met in the prior year. The Company's results for full year 2021 and 2020 include estimates of \$14,963,047 and \$24,185,494, respectively, of minimum MLR rebates, which were included in aggregate health policy reserves in the Statutory Statements of Liabilities and Capital and Surplus.

For Medicare plans, the Company's annual contract with Centers for Medicare & Medicaid Services ("CMS") provides a risk-sharing arrangement to limit exposure to unexpected expenses. The risk-sharing arrangement provides a risk corridor whereby the amount the Company received in premiums from members and CMS based on its annual bid is compared to actual drug costs incurred during the contract year. Based on the risk corridor provision and Part D activity-to-date, estimated risk-sharing payables of \$305,313 and \$761,371 were included in aggregate health policy reserves in the Statutory Statements of Liabilities, Capital and Surplus at December 31, 2021 and 2020, respectively.

The Company reported liabilities associated with contracts subject to redetermination as aggregate health policy reserves in accordance with SSAP No. 54 - Revised - *Individual and Group and Accident Health Contracts* ("SSAP No. 54"). Liabilities associated with estimated adjustments to premium payments to the Company's Medicare plans based on the health status of its Medicare members are included as part of the Company's contracts subject to redetermination. Amounts related to these liabilities are \$32,757,849 and \$26,688,039 and are included in aggregate health policy reserves at December 31, 2021 and 2020, respectively.

(11) Hospital and Medical Costs and Claims Adjustment Expenses and Related Reserves

Hospital and medical costs consist principally of fee-for-service medical claims and capitation costs. Claims unpaid and aggregate health claim reserves include the Company's estimate of payments to be made on claims reported but not yet paid and for health care services rendered to enrollees but not yet reported to the Company as of the Statutory Statements of Assets and Liabilities, Capital and Surplus date. Such estimates are developed using actuarial principles and assumptions, which consider, among other things, historical and projected claim submission and processing payment patterns, medical cost trends, historical utilization of health care services, claim inventory levels, medical inflation, contract requirement changes in membership and product mix, seasonality and other relevant factors. The Company reflects changes in estimates in hospital and medical costs in the Statutory Statements of Revenue and Expenses in the period they are determined. Capitation costs, which are recorded in hospital and medical expenses in the Statutory Statements of Revenue and Expenses, represent contractual monthly fees paid to participating physicians and other medical providers for providing medical care, regardless of the medical services provided to the enrollee.

The Company uses the triangulation method to estimate reserves for claims incurred but not reported. The method of triangulation makes estimates of completion factors that are then applied to the total paid claims (net of coordination of

NOTES TO FINANCIAL STATEMENTS

benefits) to date for each incurral month. This provides an estimate of the total projected incurred claims and total amount outstanding or claims incurred but not reported (claims unpaid). For the most current dates of service where there is insufficient paid claim data to rely solely on the triangulation method, the Company examines cost and utilization trends as well as environmental factors, plan changes, provider contracts, changes in membership and/or benefits, and historical seasonal patterns to estimate the reserve required for these months.

Claims adjustment expenses, which include cost containment expenses, represent the costs incurred related to the claim settlement process such as costs to record, process and adjust claims. These expenses are included in the Company's management agreement with an affiliate described in Note 10.

(12) Capitalization Policy

The Company has not modified its capitalization policy from the prior period.

(13) Pharmaceutical Rebate Receivables

The Company estimates pharmaceutical rebate receivables based upon historical payment trends, actual utilization and other variables. Pharmaceutical rebates for a quarter are billed to the vendor within one month of the completion of the quarter with any adjustment to previously recorded amounts reflected at the time of billing. The Company reports pharmaceutical rebate receivables as health care receivables. Pharmacy rebate receivables not in accordance with SSAP No. 84 – *Health Care and Government Insured Plan Receivables* or are over 90 days past due are nonadmitted. All rebates are processed and settled monthly with an affiliated entity, including adjustments to previously billed periods. The pharmaceutical rebate receivables are more fully discussed in Note 28.

(14) Premiums and Amounts Due and Unpaid

Premium revenue for prepaid health or dental care products is recognized as income in the month in which enrollees are entitled to health or dental care services. Premiums collected before the effective period are reported as premiums received in advance. Premiums related to unexpired contractual coverage periods are reported as unearned premiums and are included in aggregate health policy reserves in the Statutory Statements of Liabilities, Capital and Surplus.

Nonadmitted amounts consist of all premiums due and unpaid greater than 90 days past due, with the exception of amounts due under government insured plans, which may be admitted assets under certain circumstances. In addition, for any customer for which the premiums due and unpaid greater than 90 days past due is more than a de minimus portion of the entire balance of premiums due and unpaid for that customer, the entire balance of premiums due and unpaid for that customer is nonadmitted. Management also performs a specific review of accounts and based on the results of the review, additional amounts may be nonadmitted. Uncollectible amounts are generally written-off and charged to revenue in the period in which the customer reconciliations are completed and agreed to by the customer (retroactivity) or when the account is determined to be uncollectible by the Company.

Through the Company's Medicare Advantage Part D annual contract with CMS, the Company receives monthly premium payments from CMS and members, as determined by the Company's annual bid process. The Company recognizes the revenue related to the CMS contract ratably over the term of its annual contract.

The CMS payment is subject to risk sharing provisions through the CMS risk corridor provision, which is accounted for as a retrospectively rated contract in accordance with SSAP No. 66 - *Retrospectively Rated Contracts*. Receivables related to the CMS risk corridor provision are included in accrued retrospective premiums and contracts subject to redetermination on the Statutory Statements of Assets.

The Company's CMS payment is also subject to the CMS risk adjustment process for each member, which is accounted for as a contract subject to redetermination in accordance with SSAP No. 54. Receivables related to the CMS risk adjustment process are included in accrued retrospective premiums and contracts subject to redetermination on the Statutory Statements of Assets.

(15) Investment Income Due and Accrued

Accrued investment income consists primarily of interest. Interest is recognized on an accrual basis and dividends are recorded as earned on the ex-dividend date. Due and accrued income is not recorded on: (a) bonds in default; and (b) bonds delinquent more than 90 days or where collection of interest is improbable. At December 31, 2021 and 2020, the Company did not have any nonadmitted investment income due and accrued.

(16) Covered and Uncovered Expenses and Related Liabilities

Covered expenses and related liabilities represent costs for health care expenses for which a member is not responsible in the event of the insolvency of the Company. Uncovered expenses and related liabilities represent costs to the Company for health care services that are the obligation of the Company and for which a member may also be liable in the event of the Company's insolvency.

(17) The Patient Protection and Affordable Care Act and the Health Care and Education Reconciliation Act of 2010's (collectively, the "ACA") Risk Adjustment

The ACA established a permanent risk adjustment program to transfer funds from qualified individual and small group insurance plans with below average risk scores to plans with above average risk scores. Based on the risk of the Company's qualified plan members relative to the average risk of members of other qualified plans in comparable

NOTES TO FINANCIAL STATEMENTS

markets, the Company estimates its ultimate risk adjustment receivable or payable for the current calendar year and reflects the impact as an adjustment to its premium revenue in accordance with SSAP No. 107 - Risk-Sharing Provisions of the Affordable Care Act ("SSAP No. 107"). ACA Risk Adjustment payables are included in aggregate health policy reserves on the Statutory Statements of Liabilities, Capital and Surplus. ACA Risk Adjustment receivables are included in accrued retrospective premiums and contracts subject to redetermination on the Statutory Statements of Assets.

(18) Reinsurance

In the normal course of business, the Company seeks to reduce the loss that may arise from catastrophes or other events that cause unfavorable underwriting results and to help balance its risks and capital by reinsuring certain levels of risk with other insurance enterprises. The reinsurance coverage does not relieve the Company of its primary obligations. Reinsurance premiums and reserves related to reinsured business are accounted for on a basis consistent with those used in accounting for the original policies issued and the terms of the reinsurance contracts. Premiums and claims ceded and the related unpaid reserves have been reported as reductions of these items. The reinsurance agreements are more fully discussed in Note 23.

(19) Federal and State Income Taxes

Aetna Inc. ("Aetna") and its wholly-owned subsidiaries are included in the consolidated federal income tax return of its ultimate parent company, CVS Health, pursuant to the terms of a tax sharing agreement. In accordance with the agreement, the Company's current federal and state income tax provisions are generally computed as if the Company were filing a separate federal and state income tax return; current income tax benefits, including those resulting from net operating losses, are recognized to the extent expected to be realized in the consolidated return. Pursuant to the agreement, the Company has the enforceable right to recoup federal and state income taxes paid in prior years in the event of future net losses, which it may incur, or to recoup its net losses carried forward as an offset to future net income subject to federal and state income taxes.

Income taxes are accounted for under the asset and liability method. Deferred income tax assets ("DTAs") and liabilities ("DTLs") represent the expected future tax consequences of temporary differences generated by statutory accounting as defined in SSAP No. 101 - *Income Taxes*. DTAs and DTLs are measured using enacted tax rates expected to apply to taxable income in the years in which those temporary differences are expected to be recovered or settled. DTAs and DTLs are computed by means of identifying temporary differences which are measured using a balance sheet approach whereby statutory and tax basis balance sheets are compared. Current income tax recoverables include all current income taxes, including interest, reasonably expected to be recovered in a subsequent accounting period.

Pursuant to SSAP No. 101, gross DTAs are first reduced by a statutory valuation allowance adjustment to an amount that is more likely than not to be realized ("adjusted gross DTAs"). Adjusted gross DTAs are then admitted in an amount equal to the sum of paragraphs a. b. and c. below:

- a. Federal income taxes paid in prior years that can be recovered through loss carrybacks for existing temporary differences that reverse during a timeframe corresponding with Internal Revenue Code ("IRC") tax loss carryback provisions.
- b. The amount of adjusted gross DTAs, after the application of paragraph a. above, expected to be realized within the applicable period and that is no greater than the applicable percentage as determined using the applicable Realization Threshold Limitation Table. The applicable period refers to the number of years in which the DTA will reverse in the Company's tax return and the applicable percentage refers to the percentage of the Company's statutory capital and surplus as required to be shown on the statutory balance sheet adjusted to exclude any net DTAs, electronic data processing equipment and operating system software and any net positive goodwill ("Stat Cap ExDTA").

The Realization Threshold Limitation Tables allow DTAs to be admitted based upon either realization within 3 years and 15% of Stat Cap ExDTA, 1 year and 10% of Stat Cap ExDTA, or no DTA admitted pursuant to this paragraph b. In general, the Realization Threshold Limitation Tables allow the Company to admit more DTAs if total DTAs as reported by the Company are a smaller percentage of statutory capital and surplus.

- c. The amount of gross DTAs, after the application of paragraphs a. and b. above that can be offset against existing gross DTLs. In applying this offset, the Company considers the character (i.e. ordinary versus capital) of the DTAs and DTLs such that offsetting would be permitted in the tax return under existing enacted federal income tax laws and regulations and the reversal patterns of temporary differences.

Changes in DTAs and DTLs are recognized as a separate component of gains and losses in surplus ("Change in net deferred income tax") except to the extent allocated to changes in unrealized gains and losses. Changes in DTAs and DTLs allocated to unrealized gains and losses are netted against the related changes in unrealized gains and losses and are reported as "Change in net unrealized capital gains (losses)", also a separate component of gains and losses in surplus.

The Company is subject to state income taxes in various states. State income tax expense is recorded in general administrative expenses in the Statutory Statements of Revenue and Expenses. For the years ended December 31, 2021 and 2020, the Company incurred state income tax expenses of \$384,276 and \$2,288,809, respectively.

The Company had \$399,588 and \$2,971,202 of state income tax receivables at December 31, 2021 or 2020, respectively. These balances were included as aggregate write-ins for other than invested assets in the Statutory Statements of Assets.

NOTES TO FINANCIAL STATEMENTS

The Company is subject to premium taxes in various states. These tax expenses were recorded in general administrative expenses in the Statutory Statements of Revenue and Expenses. The expenses for these taxes were \$1,850 for the years ended December 31, 2021. The Company did not have premium taxes in December 31, 2020.

D. Going Concern

As of February 25, 2022, management evaluated whether there are conditions or events, considered in the aggregate, that raise substantial doubt about the Company's ability to continue as a going concern and management has determined that it is not probable that the Company will be unable to meet its obligations as they become due within one year after the financial statements are available to be issued. Management will continuously evaluate the Company's ability to continue as a going concern and will take appropriate action and will make appropriate disclosures if there is any change in any condition or events that would raise substantial doubt about the Company's ability to continue as a going concern.

2. Accounting Changes and Corrections of Errors

The Company did not have any accounting changes or correction of errors in the years ended December 31, 2021

Effective for the period ended March 31, 2020, the Company prospectively began reporting its risk adjustment considerations from the Centers for Medicare & Medicaid Services ("CMS") related to its Medicare products as "Accrued retrospective premiums and contracts subject to redetermination." Prior to the period ended March 31, 2020, these balances were reported as part of "Uncollected premiums and agents' balances in the course of collection." These balances were \$17,570,495 at December 31, 2020. The reclassification is a conforming change in reporting to ensure proper classification of these considerations amongst the Company and its affiliates. There was no impact to the Company's capital and surplus as a result of this reclassification, and accordingly, there was no adjustment to unassigned funds (surplus) in the period of the reclassification.

Effective for the year ended December 31, 2020, the Company prospectively began reporting its claims related to home health and mental health services as "Other professional services" on the Statutory Statements of Revenue and Expenses. Prior to 2020, these claims were reported as "Hospital/medical benefits." Also effective for the year ended December 31, 2020, the Company began reporting specialty capitation expenditures as "Hospital/medical benefits." Prior to 2020 these claims were reported as "Other professional services. The net impact of these balances were \$19,442,349 at December 31, 2020. The reclassification is a change in reporting to ensure proper classification of these claims. There was no impact to the Company's capital and surplus as a result of this reclassification, and accordingly, there was no adjustment to unassigned funds (surplus) in the period of the reclassification.

3. Business Combinations and Goodwill

The Company was not a part of any business combinations that involved the statutory purchase method, a statutory merger, an assumption reinsurance, or an impairment loss in the years ending December 31, 2021 and 2020.

4. Discontinued Operations

The Company did not have any operations receiving discontinued operations accounting treatment during the years ending December 31, 2021 and 2020.

5. Investments

A. Mortgage Loans, including Mezzanine Real Estate Loans

- (1) The Company did not have new mortgage loans in 2021.
- (2) The maximum percentage of any one loan to the value of security at the time of the loan, exclusive of insured or guaranteed or purchase money mortgages was 32%.
- (3) The Company did not hold any mortgages with advanced taxes, assessments or amounts due, not included in the mortgage loan total at either December 31, 2021 or 2020.
- (4) Age Analysis of Mortgage Loans and Identification of Mortgage Loans in Which the Insurer is a Participant or Co-lender in a Mortgage Loan Agreement:

NOTES TO FINANCIAL STATEMENTS

	Farm	Residential		Commercial		Mezzanine	Total
		Insured	All Other	Insured	All Other		
a. Current Year							
1. Recorded Investment (All)							
(a) Current	\$ —	\$ —	\$ —	\$ —	\$ 4,608,153	\$ —	\$ 4,608,153
(b) 30 - 59 Days Past Due	—	—	—	—	—	—	—
(c) 60 - 89 Days Past Due	—	—	—	—	—	—	—
(d) 90 - 179 Days Past Due	—	—	—	—	—	—	—
(e) 180+ Days Past Due	—	—	—	—	—	—	—
2. Accruing Interest 90 - 179 Days Past Due							
(a) Recorded Investment	—	—	—	—	—	—	—
(b) Interest Accrued	—	—	—	—	—	—	—
3. Accruing Interest 180+ Days Past Due							
(a) Recorded Investment	—	—	—	—	—	—	—
(b) Interest Accrued	—	—	—	—	—	—	—
4. Interest Reduced							
(a) Recorded Investment	—	—	—	—	—	—	—
(b) Number of Loans	—	—	—	—	—	—	—
(c) Percent Reduced	—	—	—	—	—	—	—
5. Participant or Co-lender in a Mortgage Loan Agreement							
(a) Recorded Investment	—	—	—	—	—	—	—
b. Prior Year							
1. Recorded Investment							
(a) Current	—	—	—	—	5,188,518	—	5,188,518
(b) 30 - 59 Days Past Due	—	—	—	—	—	—	—
(c) 60 - 89 Days Past Due	—	—	—	—	—	—	—
(d) 90 - 179 Days Past Due	—	—	—	—	—	—	—
(e) 180+ Days Past Due	—	—	—	—	—	—	—
2. Accruing Interest 90 - 179 Days Past Due							
(a) Recorded Investment	—	—	—	—	—	—	—
(b) Interest Accrued	—	—	—	—	—	—	—
3. Accruing Interest 180+ Days Past Due							
(a) Recorded Investment	—	—	—	—	—	—	—
(b) Interest Accrued	—	—	—	—	—	—	—
4. Interest Reduced							
(a) Recorded Investment	—	—	—	—	—	—	—
(b) Number of Loans	—	—	—	—	—	—	—
(c) Percent Reduced	—	—	—	—	—	—	—
5. Participant or Co-lender in a Mortgage Loan Agreement							
(a) Recorded Investment	—	—	—	—	—	—	—

(5) The Company had no investment impaired loans with or without allowance for credit losses at December 31, 2021.

(6) The Company has no investment in impaired loans.

(7) The Company had no allowance for credit losses at December 31, 2021.

(8) The Company had no mortgage loans derecognized as a result of foreclosure at December 31, 2021.

(9) The Company recognizes interest income on its impaired loans upon receipt.

B. The Company did not have any debt restructuring in the years ending December 31, 2021 or 2020.

C. The Company did not have any reverse mortgages at December 31, 2021 or 2020.

D. Loan-Backed Securities

(1) Prepayment assumptions for single class and multi-class mortgage-backed/loan-backed securities were obtained from industry market sources.

(2) The Company did not recognize any other-than-temporary impairments ("OTTI") on loan-backed and structured securities in which the Company had the (1) intent to sell, (2) did not have the intent and ability to retain for a period of time sufficient to recover the amortized cost basis or (3) present value of cash flows expected to be collected is less than the amortized cost basis of the securities in accordance with SSAP No. 43R - *Loan-Backed and Structured Securities* ("SSAP No. 43R") at December 31, 2021.

NOTES TO FINANCIAL STATEMENTS

(3) The Company had no recognized OTTI on loan-backed and structured securities currently held, in which the present value of cash flows expected to be collected is less than the amortized cost basis at December 31, 2021.

(4) The Company's unrealized loss position on loan-backed and structured securities held by the Company at December 31, 2021 is as follows:

a. The aggregate amount of unrealized losses:		
1. Less than 12 Months	\$	(170,539)
2. 12 Months or Longer		—
b. The aggregate related fair value of securities with unrealized losses:		
1. Less than 12 Months	\$	29,709,292
2. 12 Months or Longer		—

(5) The Company has reviewed the loan-backed and structured securities in accordance with SSAP No. 43R in the table above and has concluded that these are performing assets generating investment income to support the needs of the business. Furthermore, the Company has no intention to sell the securities at December 31, 2021 before their cost can be recovered and does have the intent and ability to retain the securities for the time sufficient to recover the amortized cost basis; therefore, no OTTI write-down to fair value was determined to have occurred on these securities.

E. The Company had no dollar repurchase agreements and/or securities lending transactions at December 31, 2021.

F. The Company did not have any repurchase agreements transactions accounted for as secured borrowing at December 31, 2021.

G. The Company did not have any reverse repurchase agreements transactions accounted for as secured borrowing at December 31, 2021.

H. The Company did not have any repurchase agreements transactions accounted for as a sale at December 31, 2021.

I. The Company did not have any reverse repurchase agreements transactions accounted for as a sale at December 31, 2021.

J. The Company did not have any real estate at December 31, 2021.

K. The Company did not have any low-income housing tax credits at December 31, 2021 or 2020.

L. Restricted Assets

(1) Restricted assets (including pledged):

Restricted Asset Category	1 Total Gross (Admitted & Nonadmitted) Restricted from Current Year	2 Total Gross (Admitted & Nonadmitted) Restricted from Prior Year	3 Increase/ (Decrease) (1 minus 2)	4 Total Current Year Nonadmitted Restricted	5 Total Current Year Admitted Restricted (1 minus 4)	6 Gross (Admitted & Nonadmitted) Restricted to Total Assets (a)	7 Admitted Restricted to Total Admitted Assets (b)
a. Subject to contractual obligation for which liability is not shown						—	—
b. Collateral held under security lending agreements						—	—
c. Subject to repurchase agreements						—	—
d. Subject to reverse repurchase agreements						—	—
e. Subject to dollar repurchase agreements						—	—
f. Subject to dollar reverse repurchase agreements						—	—
g. Placed under option contracts						—	—
h. Letter stock or securities restricted as to sale - excluding FHLB capital stock						—	—
i. FHLB capital stock						—	—
j. On deposit with states	\$ 1,646,071	\$ 1,642,492	\$ 3,579		\$ 1,646,071	0.458	0.459
k. On deposit with other regulatory bodies						—	—
l. Pledged collateral to FHLB (including assets backing funding agreements)						—	—
m. Pledged as collateral not captured in other categories						—	—
n. Other restricted assets						—	—
o. Total Restricted Assets	\$ 1,646,071	\$ 1,642,492	\$ 3,579	\$ —	\$ 1,646,071	0.458	0.459

(a) Column 1 divided by Asset Page, Column 1, Line 28
(b) Column 5 divided by Asset Page, Column 3, Line 28

NOTES TO FINANCIAL STATEMENTS

(2) The Company did not have any assets pledged as collateral not captured in other categories at December 31, 2021 or 2020.

(3) The Company did not have any other restricted assets at December 31, 2021 or 2020.

(4) The Company did not have any collateral received and reflected within its financial statements at December 31, 2021.

M. The Company did not have any working capital finance investments at December 31, 2021.

N. The Company did not have any offsetting and netting of derivative, repurchase and reverse repurchase, and securities borrowing and securities lending assets or liabilities at December 31, 2021.

O. The Company did not have any 5GI securities at December 31, 2021 or 2020.

P. The Company did not have any short sales within the reporting period.

Q. Prepayment Penalty and Acceleration Fees at December 31, 2021:

Prepayment Penalty and Acceleration Fees

	<u>General Account</u>
1. Number of CUSIPs	27
2. Aggregate Amount of Investment Income	\$ 551,872

R. The Company did not participate in any qualified cash pools at December 31, 2021.

6. Joint Ventures, Partnerships, and Limited Liability Companies

A. The Company did not have any joint ventures, partnerships, or limited liability companies that exceeded 10% of its admitted assets at December 31, 2021 or 2020.

B. The Company does not have any impaired investments in joint ventures, partnerships, or limited liability companies at December 31, 2021 or 2020.

7. Investment Income

A. Due and accrued income was excluded from surplus on the following bases:

Bonds - where collection of interest is uncertain.

Mortgage loans - all due and accrued interest on loans delinquent for more than one year and on other loans where collection of interest is uncertain.

B. There was no amount excluded at December 31, 2021 or 2020.

8. Derivative Instruments

The Company did not have any derivative instruments at December 31, 2021 or 2020.

9. Income Taxes

A.

(1) The components of the net DTAs recognized in the Company's Statutory Statements of Assets and Liabilities, Capital and Surplus are as follows:

	12/31/2021			12/31/2020			Change		
	(1) Ordinary	(2) Capital	(3) (Col. 1 + 2) Total	(4) Ordinary	(5) Capital	(6) (Col. 4 + 5) Total	(7) (Col. 1 - 4) Ordinary	(8) (Col. 2 - 5) Capital	(9) (Col. 7 + 8) Total
(a) Gross Deferred Tax Assets	\$ 916,541	\$ 894,381	\$ 1,810,922	\$ 1,744,610	\$ 616,615	\$ 2,361,225	\$ (828,069)	\$ 277,766	\$ (550,303)
(b) Statutory Valuation Allowance Adjustment	—	—	—	—	—	—	—	—	—
(c) Adjusted Gross Deferred Tax Assets (1a - 1b)	916,541	894,381	1,810,922	1,744,610	616,615	2,361,225	(828,069)	277,766	(550,303)
(d) Deferred Tax Assets Nonadmitted	—	35,330	35,330	—	44,906	44,906	—	(9,576)	(9,576)
(e) Subtotal Net Admitted Deferred Tax Asset (1c - 1d)	916,541	859,051	1,775,592	1,744,610	571,709	2,316,319	(828,069)	287,342	(540,727)
(f) Deferred Tax Liabilities	443,958	696,779	1,140,737	460,833	474,063	934,896	(16,875)	222,716	205,841
(g) Net Admitted Deferred Tax Asset/(Net Deferred Tax Liability) (1e - 1f)	\$ 472,583	\$ 162,272	\$ 634,855	\$ 1,283,777	\$ 97,646	\$ 1,381,423	\$ (811,194)	\$ 64,626	\$ (746,568)

NOTES TO FINANCIAL STATEMENTS

(2) The amount of admitted gross DTAs admitted under each component of SSAP No. 101:

	12/31/2021			12/31/2020			Change		
	(1) Ordinary	(2) Capital	(3) (Col. 1 + 2) Total	(4) Ordinary	(5) Capital	(6) (Col. 4 + 5) Total	(7) (Col. 1 - 4) Ordinary	(8) (Col. 2 - 5) Capital	(9) (Col. 7 + 8) Total
Admission Calculation Components SSAP No. 101									
(a) Federal Income Taxes Paid In Prior Years Recoverable Through Loss Carrybacks.	\$ 604,807	\$ 162,273	\$ 767,080	\$ 1,426,424	\$ 97,646	\$ 1,524,070	\$ (821,617)	\$ 64,627	\$ (756,990)
(b) Adjusted Gross Deferred Tax Assets Expected To Be Realized (Excluding The Amount Of Deferred Tax Assets From 2(a) above) After Application of the Threshold Limitation. (The Lesser of 2(b)1 and 2(b)2 Below)	2,413	—	2,413	8,991	—	8,991	(6,578)	—	(6,578)
1. Adjusted Gross Deferred Tax Assets Expected to be Realized Following the Balance Sheet Date.	2,413	—	2,413	8,991	—	8,991	(6,578)	—	(6,578)
2. Adjusted Gross Deferred Tax Assets Allowed per Limitation Threshold.	XX	XX	25,414,006	XX	XX	22,147,890	XX	XX	3,266,116
(c) Adjusted Gross Deferred Tax Assets (Excluding The Amount Of Deferred Tax Assets From 2(a) and 2(b) above) Offset by Gross Deferred Tax Liabilities.	309,321	696,778	1,006,099	309,195	474,063	783,258	126	222,715	222,841
(d) Deferred Tax Assets Admitted as the result of application of SSAP No. 101. Total (2(a) + 2(b) + 2(c))	\$ 916,541	\$ 859,051	\$ 1,775,592	\$ 1,744,610	\$ 571,709	\$ 2,316,319	\$ (828,069)	\$ 287,342	\$ (540,727)

(3)

	2021	2020
(a) Ratio Percentage Used To Determine Recovery Period And Threshold Limitation Amount.	721 %	681 %
(b) Amount Of Adjusted Capital And Surplus Used To Determine Recovery Period And Threshold Limitation In 2(b)2 Above.	\$ 169,426,708	\$ 147,652,600

(4) The impact of tax planning strategies is as follows:

	12/31/2021		12/31/2020		(5) (Col. 1 - 3) Ordinary	(6) (Col. 2 - 4) Capital
	(1) Ordinary	(2) Capital	(3) Ordinary	(4) Capital		
Impact of Tax Planning Strategies:						
(a) Determination of adjusted gross deferred tax assets and net admitted deferred tax assets, by tax character as a percentage.						
1. Adjusted Gross DTAs amount from Note 9A1(c)	\$ 916,541	\$ 894,381	\$ 1,744,610	\$ 616,615	\$ (828,069)	\$ 277,766
2. Percentage of adjusted gross DTAs by tax character attributable to the impact of tax planning strategies	— %	— %	— %	— %	— %	— %
3. Net Admitted Adjusted Gross DTAs amount from Note 9A1(e)	916,541	859,051	1,744,610	571,709	(828,069)	287,342
4. Percentage of net admitted adjusted gross DTAs by tax character admitted because of the impact of tax planning strategies	— %	— %	— %	— %	— %	— %

(b) Do the Company's tax-planning strategies include the use of reinsurance? Yes [] No [X]

B. There are no DTLs that were not recognized at December 31, 2021 or 2020.

C. Current income taxes incurred consist of the following major components:

NOTES TO FINANCIAL STATEMENTS

	(1) 12/31/2021	(2) 12/31/2020	(3) (Col. 1 - 2) Change
1. Current Income Tax			
(a) Federal	\$ 4,143,859	\$ 15,954,960	\$ (11,811,101)
(b) Foreign	—	—	—
(c) Subtotal	4,143,859	15,954,960	(11,811,101)
(d) Federal income tax on net capital gains	272,890	(86,626)	359,516
(e) Utilization of capital loss carry-forwards	—	—	—
(f) Other	—	—	—
(g) Federal and foreign income taxes incurred	4,416,749	15,868,334	(11,451,585)
2. Deferred Tax Assets:			
(a) Ordinary:			
(1) Discounting of unpaid losses	241,313	899,117	(657,804)
(2) Unearned premium reserve	52,918	17,769	35,149
(3) Policyholder reserves	—	—	—
(4) Investments	—	—	—
(5) Deferred acquisition costs	—	—	—
(6) Policyholder dividends accrual	—	—	—
(7) Fixed Assets	309,321	309,321	—
(8) Compensation and benefits accrual	—	—	—
(9) Pension accrual	—	—	—
(10) Receivables - nonadmitted	263,000	200,700	62,300
(11) Net operating loss carry-forward	49,989	317,703	(267,714)
(12) Tax credit carry-forward	—	—	—
(13) Other (including items <5% of total ordinary tax assets)	—	—	—
(99) Subtotal	916,541	1,744,610	(828,069)
(b) Statutory valuation allowance adjustment	—	—	—
(c) Nonadmitted	—	—	—
(d) Admitted ordinary deferred tax assets (2a99 - 2b - 2c)	916,541	1,744,610	(828,069)
(e) Capital:			
(1) Investments	800,913	595,171	205,742
(2) Net capital loss carry-forward	—	—	—
(3) Real estate	—	—	—
(4) Other (including items <5% of total ordinary tax assets)	93,468	21,444	72,024
(99) Subtotal	894,381	616,615	277,766
(f) Statutory valuation allowance adjustment	—	—	—
(g) Nonadmitted	35,330	44,906	(9,576)
(h) Admitted capital deferred tax assets (2e99 - 2f - 2g)	859,051	571,709	287,342
(i) Admitted deferred tax assets (2d + 2h)	1,775,592	2,316,319	(540,727)
3. Deferred Tax Liabilities:			
(a) Ordinary:			
(1) Investments	84,018	84,018	—
(2) Fixed assets	309,321	309,321	—
(3) Deferred and uncollected premium	—	—	—
(4) Policyholder reserves	—	—	—
(5) Other (including items <5% of total ordinary tax liabilities)	50,619	67,494	(16,875)
(99) Subtotal	443,958	460,833	(16,875)
(b) Capital:			
(1) Investments	696,779	474,063	222,716
(2) Real estate	—	—	—
(3) Other (including items <5% of total capital tax liabilities)	—	—	—
(99) Subtotal	696,779	474,063	222,716
(c) Deferred tax liabilities (3a99 + 3b99)	1,140,737	934,896	205,841
4. Net deferred tax assets/liabilities (2i - 3c)	\$ 634,855	\$ 1,381,423	\$ (746,568)

The change in net deferred income taxes is comprised of the following:

	12/31/2021	12/31/2020	Change
Total Deferred Tax Assets	\$ 1,810,922	\$ 2,361,225	\$ (550,303)
Total Deferred Tax Liabilities	(1,140,737)	(934,896)	(205,841)
Net Deferred Tax Assets/(Liabilities)	670,185	1,426,329	(756,144)
Tax Effect of Unrealized Gains/(Losses)			(64,932)
Change in Net Deferred Income Tax			\$ (821,076)

NOTES TO FINANCIAL STATEMENTS

There was no valuation allowance adjustment to gross DTAs as of December 31, 2021 or 2020. The Company bases its estimates of the future realization of DTAs primarily on historic taxable income and existing DTLs.

- D. The provision for federal income taxes is different from that which would be obtained by applying the statutory federal income tax rate to income before income taxes. The items causing this difference were as follows:

	12/31/2021	Effective Tax Rate	12/31/2020	Effective Tax Rate
Provision computed at statutory rate	\$ 7,057,307	21.0 %	\$ 12,824,221	21.0 %
Health insurer fee	—	0.0 %	3,873,094	6.4 %
Transfer pricing adjustment	(1,481,083)	(4.4)%	(1,668,366)	(2.7)%
Tax-exempt interest	(274,013)	(0.8)%	(287,840)	(0.5)%
Change in nonadmitted assets	(62,300)	(0.2)%	(187,182)	(0.3)%
Prior year true-up	(2,085)	0.0 %	877,047	1.4 %
Other	(1)	0.0 %	—	0.0 %
Total	<u>\$ 5,237,825</u>	<u>15.6 %</u>	<u>\$ 15,430,974</u>	<u>25.3 %</u>
Federal and foreign income taxes incurred	\$ 4,416,749	13.2 %	\$ 15,868,334	26.0 %
Change in net deferred income taxes	821,076	2.4 %	(437,360)	(0.7)%
Total statutory income taxes	<u>\$ 5,237,825</u>	<u>15.6 %</u>	<u>\$ 15,430,974</u>	<u>25.3 %</u>

The transfer pricing adjustment allows taxpayers to apply different methods to price current period intercompany services at arm's length prices (i.e., prices at which unrelated entities would be willing to transact), which results in a permanent deduction for tax reporting purposes.

E.

- (1) At December 31, 2021, the Company had no net capital loss carryforwards and net operating loss carryforwards of \$238,043 expiring through the year 2030. At December 31, 2020, the Company had no net capital loss carryforwards and net operating loss carryforwards of \$1,512,871 expiring through the year 2030.

- (2) The amount of federal income taxes incurred that is available for recoupment in the event of future net losses is as follows:

Year	Ordinary	Capital	Total
2021	\$ 4,948,902	\$ 146,540	\$ 5,095,442
2020	13,719,570	—	13,719,570
2019	NA	200,305	200,305
Total	<u>\$ 18,668,472</u>	<u>\$ 346,845</u>	<u>\$ 19,015,317</u>

- (3) The Company did not report any deposits as admitted assets under Internal Revenue Code Section 6603 at December 31, 2021 and 2020.

F.

- (1) At December 31, 2021, the Company's Federal Income Tax Return was consolidated with the following entities:

@ Credentials Inc.	CORAM HEALTHCARE CORPORATION OF NORTHERN CALIFORNIA
ACCENDO INSURANCE COMPANY	CORAM HEALTHCARE CORPORATION OF SOUTHERN CALIFORNIA
ACS ACQCO CORP.	CORAM HEALTHCARE CORPORATION OF SOUTHERN FLORIDA
Active Health Management, Inc.	CORAM HEALTHCARE CORPORATION OF UTAH
Adminco, Inc.	Coventry Consumer Advantage, Inc.
Administrative Enterprises, Inc.	Coventry Health and Life Insurance Company
ADVANCED CARE SCRIPTS, INC	Coventry Health Care National Accounts, Inc.
Aetna Better Health Inc. (Georgia)	Coventry Health Care National Network, Inc.
Aetna Better Health Inc. (NJ)	Coventry Health Care of Illinois, Inc.
Aetna Better Health Inc. (NY)	Coventry Health Care of Kansas, Inc.
Aetna Better Health Inc. (OH)	Coventry Health Care of Missouri, Inc.
Aetna Better Health of California, Inc.	Coventry Health Care of Nebraska, Inc.
Aetna Better Health of Florida, Inc. (F/K/A Coventry Health Care of Florida, Inc.)	Coventry Health Care of Virginia, Inc.
Aetna Better Health of Illinois, Inc. (F/K/A IlliniCare Health Plan, Inc.)	Coventry Health Care of West Virginia, Inc.
Aetna Better Health of Indiana Inc	Coventry Health Plan of Florida, Inc.
Aetna Better Health of Kansas Inc.	Coventry HealthCare Management Corporation
Aetna Better Health of Kentucky Insurance Co.	Coventry Prescription Management Services, Inc.
Aetna Better Health of Michigan, Inc.	Coventry Transplant Network, Inc.

NOTES TO FINANCIAL STATEMENTS

Aetna Better Health of Missouri LLC	CVS AOC Corporation
Aetna Better Health of Nevada Inc.	CVS ARCLIGHT, INC.
Aetna Better Health of North Carolina, Inc.	CVS CAREMARK INDEMNITY LTD.
Aetna Better Health of Oklahoma Inc.	CVS FOREIGN, INC.
Aetna Better Health of Tennessee Inc. (F/K/A Aetna Better Health Inc. (TN))	CVS INTERNATIONAL, L.L.C.
Aetna Better Health of Texas, Inc.	CVS PHARMACY, INC.
Aetna Better Health of Washington, Inc.	CVS PR CENTER, INC.
Aetna Better Health Premier Plan MMAI Inc. (f/n/a Aetna Better Health Inc. (IL))	CVS RX SERVICES, INC.
Aetna Better Health, Inc. (Connecticut)	CVS WWRE, INC.
Aetna Better Health, Inc. (LA)	DELAWARE CVS PHARMACY, L.L.C.
Aetna Better Health, Inc. (PA)	Delaware Physicians Care, Inc.
Aetna Corporate Services LLC	E.T.B., INC.
Aetna Dental Inc. (New Jersey)	Echo Merger Sub, Inc
Aetna Dental Inc. (Texas)	ECKERD CORPORATION OF FLORIDA, INC.
Aetna Dental of California, Inc.	First Health Group Corp.
Aetna Florida, Inc.	First Health Life and Health Insurance Company
AETNA HEALTH AND LIFE INSURANCE COMPANY	Florida Health Plan Administrators, LLC
Aetna Health Inc. (Connecticut)	Group Dental Service of Maryland, Inc.
Aetna Health Inc. (Florida)	Group Dental Service, Inc.
Aetna Health Inc. (Georgia)	Health and Human Resource Center, Inc.
Aetna Health Inc. (LA)	Health Data & Management Solutions, Inc.
Aetna Health Inc. (Maine)	Health Re, Inc.
Aetna Health Inc. (New Jersey)	HealthAssurance Pennsylvania, Inc.
Aetna Health Inc. (NY)	HOLIDAY CVS, L.L.C.
Aetna Health Inc. (Pennsylvania)	IOWA CVS PHARMACY, L.L.C.
Aetna Health Inc. (Texas)	KENTUCKY CVS PHARMACY, L.L.C.
Aetna Health Insurance Co	Managed Care Coordinators, Inc.
Aetna Health Insurance Company of New York	MARYLAND CVS PHARMACY, L.L.C.
Aetna Health of California Inc.	MASSACHUSETTS CVS PHARMACY, INC.
Aetna Health of Iowa, Inc	MELVILLE REALTY CO., INC.
Aetna Health of Michigan Inc. (F/K/A Aetna Health Inc. (Michigan))	Mental Health Associates, Inc.
Aetna Health of Ohio, Inc. (F/K/A Aetna Better Health of Iowa, Inc.)	Mental Health Network of New York IPA, Inc.
Aetna Health of Utah, Inc.	Meritain Health, Inc.
Aetna HealthAssurance Pennsylvania, Inc.	MHNet of Florida, Inc.
Aetna Inc.	MINUTECLINIC DIAGNOSTIC OF ILLINOIS, L.L.C.
Aetna Integrated Informatics, Inc.	MinuteClinic Physician Practice of Texas
Aetna Ireland Inc.	MinuteClinic Telehealth Services of Texas Association
Aetna Risk Assurance Company of Connecticut	Niagara Re, Inc.
Aetna Student Health Agency, Inc.	NORTH CAROLINA CVS PHARMACY, L.L.C.
ALABAMA CVS PHARMACY, L.L.C.	OKLAHOMA CVS PHARMACY, L.L.C.
American Health Holding, Inc.	PayFlex Holdings, Inc.
APRIA FINANCE HOLDINGS, INC.	PayFlex Systems USA, Inc.
AUSHC Holdings, Inc. (CT)	Performax, Inc.
BRUIN ACQUISITION CO., INC.	Precision Benefit Services, Inc.
bswift, LLC	PrimeNet, Inc.
Carefree Insurance Services, Inc.	Prodigy Health Group, Inc.
CAREMARK ULYSSES HOLDING CORP.	Professional Risk Management, Inc.
Claims Administration Corporation	Resources for Living, LLC
Cofinity, Inc.	RETRAC, INC.
CONNECTICUT CVS PHARMACY, L.L.C.	RICHMOND HEIGHTS ACQUISITION CORP.
CORAM ALTERNATE SITE SERVICES, INC.	Schaller Anderson Medical Administrators Inc
CORAM HEALTHCARE CORPORATION OF ALABAMA	SILVERSCRIPT INSURANCE COMPANY
CORAM HEALTHCARE CORPORATION OF FLORIDA	SKY ACQUISITION LLC
CORAM HEALTHCARE CORPORATION OF GREATER D.C.	T2 MEDICAL, INC.
CORAM HEALTHCARE CORPORATION OF GREATER NEW YORK	TENNESSEE CVS PHARMACY, L.L.C.
CORAM HEALTHCARE CORPORATION OF INDIANA	The Vasquez Group, Inc.
CORAM HEALTHCARE CORPORATION OF MASSACHUSETTS	U.S. Health Care Properties, Inc.
CORAM HEALTHCARE CORPORATION OF MISSISSIPPI	UAC HOLDING, INC.
CORAM HEALTHCARE CORPORATION OF NEVADA	VIRGINIA CVS PHARMACY, L.L.C.
CORAM HEALTHCARE CORPORATION OF NORTH TEXAS	Work & Family Benefits, Inc.

(2) As explained in Note 1, the Company participates in a tax sharing agreement with its parent and affiliates.

G. The Company does not have any tax loss contingencies for which it is reasonably possible that the total liability will significantly increase within twelve months of the reporting date.

NOTES TO FINANCIAL STATEMENTS

H. The Company was not subject to the Repatriation Transition Tax at December 31, 2021.

I. The Company did not recognize any gross Alternative Minimum Tax credit at December 31, 2021 and 2020.

10. Information Concerning Parent, Subsidiaries, Affiliates, and Other Related Parties

A. and B.:

Transactions occurring between the Company and its parent, subsidiaries and affiliates excluding reinsurance transactions and non-insurance transactions involving less than ½ of 1% of the Company's total admitted assets and cost allocation transactions follow:

December 31, 2021

Date of transaction	Explanation of transaction	Name of reporting entity	Name of affiliate	Assets received by insurer		Assets transferred by insurer	
				Statement value	Statement description	Statement value	Statement description
8/19/2021	Ordinary Dividend	Coventry Health Care of Missouri	Aetna Health Holdings	\$ —		\$ 6,800,000	Cash

December 31, 2020

Date of transaction	Explanation of transaction	Name of reporting entity	Name of affiliate	Assets received by insurer		Assets transferred by insurer	
				Statement value	Statement description	Statement value	Statement description
8/18/2020	Extra Ordinary Dividend	Coventry Health Care of Missouri	Aetna Health Holdings	—		\$ 22,500,000	Cash

C. The Company did not have any transactions with related parties who are not reported on Schedule Y at December 31, 2021.

D. At December 31, 2021 and 2020, the Company had the following amounts due to and due from affiliates, which exclude amounts related to pharmacy rebate transactions as discussed more fully in Note 28 and the Company's reinsurance agreements if applicable.

	December 31	
	2021	2020
Amounts due to affiliates		
Aetna Health Management, LLC	\$ 14,707,305	\$ 20,120,874
Total due to affiliates	<u>\$ 14,707,305</u>	<u>\$ 20,120,874</u>

At December 31, 2021 and 2020, the Company had no amounts due from affiliates.

The terms of settlement require that these amounts be settled within 45 days after the end of the calendar quarter.

E. As of and for the years ended December 31, 2021 and 2020, the Company had the following significant transactions with affiliates:

The Company and Aetna Health Management, LLC ("AHM") are parties to an administrative services agreement, under which AHM provides certain administrative services, including accounting and processing of premiums and claims. Under this agreement, the Company remits a percentage of its earned Medicare premium revenue, as applicable, to AHM as a fee, subject to an annual true up mechanism as defined in the agreement. Under the agreement, this true-up is due to be settled with the affiliate by April 15th of the following contract year (which is January 1 to December 31 annually). The terms of settlement require that these amounts be settled within 45 days after the end of the calendar quarter. The agreement was amended effective January 1, 2020 and approved by the Missouri Department on September 26, 2019. The amendment allows other affiliates to provide services in accordance to a schedule of services and pricing. For these services, the Company was charged \$94,295,090 and \$103,453,053 in 2021 and 2020, respectively.

The Company is a party to an agreement which enables the Company to receive manufacturers' pharmacy rebates from AHM. The Company earned pharmaceutical rebates of \$42,729,110 and \$38,283,068, which were recorded as a reduction of medical costs, in 2021 and 2020, respectively.

These agreements also provide for interest on all intercompany balances. Interest earned on amounts due from affiliates was \$22,364 in 2021 and 207,524 in 2020. Interest incurred on amounts due to affiliates was \$10,593 in 2021 and \$36,876 in 2020.

As explained in Note 1, Aetna and its wholly-owned subsidiaries, including the Company, participate in a tax sharing agreement with CVS Health. All federal income tax receivables/payables are due from/due to CVS Health.

F. At December 31, 2021, the Company has a guarantor agreement with Aetna. The agreement provides that in the event of the Company's insolvency, Aetna will pay all expenses and claims incurred by the Company during insolvency pursuant to the

NOTES TO FINANCIAL STATEMENTS

obligation with employer groups and subscribers until the end of the subscription contract period for which premiums have been received.

- G. All outstanding shares of the Company are owned by Aetna Health Holdings, LLC, whose ultimate parent is CVS Health.
- H. At December 31, 2021, the Company did not own shares of an upstream intermediate entity or CVS Health, either directly or indirectly.
- I. At December 31, 2021, the Company did not hold any investments in any subsidiary, controlled or affiliated (“SCA”) entity that exceeded 10% of the Company’s admitted assets.
- J. At December 31, 2021, the Company did not hold any investments in any impaired SCA entity.
- K. At December 31, 2021, the Company did not hold any investments in any foreign insurance subsidiaries.
- L. At December 31, 2021, the Company did not hold any investments in a downstream noninsurance holding company.
- M. The Company's Subsidiary, Controlled or Affiliated Investments at December 31, 2021 were as follows:

(1) Balance Sheet Value (Admitted and Nonadmitted) All SCAs (Except 8bi Entities)

SCA Entity	Percentage of SCA ownership	Gross Amount	Admitted Amount	Nonadmitted Amount
a. SSAP No. 97 8a Entities				
Total SSAP No. 97 8a Entities	XXX	\$ —	\$ —	\$ —
b. SSAP No. 97 8b(ii) Entities				
Total SSAP No. 97 8b(ii) Entities	XXX	—	—	—
c. SSAP No. 97 8b(iii) Entities				
Aetna Partners Diversified Fund, LLC	1.3%	7,591,131	7,591,131	—
Total SSAP No. 97 8b(iii) Entities	XXX	7,591,131	7,591,131	—
d. SSAP No. 97 8b(iv) Entities				
Total SSAP No. 97 8b(iv) Entities	XXX	—	—	—
e. SSAP No. 97 8b Entities (except 8bi entities) (b+c+d)	XXX	7,591,131	7,591,131	—
f. Aggregate Total (a+e)	XXX	\$ 7,591,131	\$ 7,591,131	\$ —

(2) NAIC Filing Response Information

SCA Entity	Type of NAIC Filing	Date of Filing to the NAIC	NAIC Valuation Amount	NAIC Response Received	NAIC Disallowed Entity's Valuation Method, Re-submission Required (Yes/No)	Code
				(Yes/No)	(Yes/No)	
a. SSAP No. 97 8a Entities						
Total SSAP No. 97 8a Entities	XXX	XXX	\$ —	XXX	XXX	XXX
b. SSAP No. 97 8b(ii) Entities						
Total SSAP No. 97 8b(ii) Entities	XXX	XXX	—	XXX	XXX	XXX
c. SSAP No. 97 8b(iii) Entities						
Aetna Partners Diversified Fund, LLC	N/A	N/A	N/A	N/A	N/A	N/A
Total SSAP No. 97 8b(iii) Entities	XXX	XXX	—	XXX	XXX	XXX
d. SSAP No. 97 8b(iv) Entities						
Total SSAP No. 97 8b(iv) Entities	XXX	XXX	—	XXX	XXX	XXX
e. SSAP No. 97 8b Entities (except 8bi entities) (b+c+d)	XXX	XXX	—	XXX	XXX	XXX
f. Aggregate Total (a+e)	XXX	XXX	\$ —	XXX	XXX	XXX

- N. At December 31, 2021, the Company did not have any investments in an insurance SCA.
- O. The Company did not have any SCA or SSAP No. 48 entity investments where the Company's share of losses in the SCA exceeds its investment in the SCA.

11. Debt

- A. The Company did not have any items related to debt, including capital notes at December 31, 2021.
- B. The Company did not have any Federal Home Loan Bank agreements at December 31, 2021.

12. Retirement Plans, Deferred Compensation, Postemployment Benefits and Compensated Absences and Other Postretirement Benefit Plans

- A.- I. The Company did not have a retirement plan, deferred compensation plan, or other postretirement benefit plan at December 31, 2021 or 2020.

NOTES TO FINANCIAL STATEMENTS

13. Capital and Surplus, Dividend Restrictions and Quasi-Reorganizations

- A. The Company had 10 shares of common capital stock authorized, issued and outstanding with a par value of \$1 per share at December 31, 2021 and 2020.
- B. The Company had no shares of preferred stock issued and outstanding at December 31, 2021 and 2020.
- C. Dividend Restrictions

In accordance with Missouri statutes, the Company shall not pay any extraordinary dividend unless the company has notified the Missouri Department in writing at least 30 days prior thereto or such shorter period as the Missouri Department may permit and the Missouri Department has not disapproved it within such period. An extraordinary dividend is any dividend or other distribution which, together with other dividends and distributions made within the preceding 12 months, exceeds the greater of: ten percent of such insurer's surplus as regards policyholders as of the preceding December 31; or the net income of such insurer for the period covered by such statement, but shall not include pro rata distributions of any class of the insurer's on securities. The Company may not make a non-extraordinary dividend without prior notification to the Missouri Department within five business days following the declaration thereto and at least ten days, commencing from the date of receipt by the Missouri Department, prior to the payment thereof. Ordinary dividends are ultimately limited to earned surplus.

- D. The Company paid \$6,800,000 as an ordinary dividend to its parent on August 19, 2021. The Company did not pay any ordinary dividend to its parent in 2020.

The Company did not pay any extraordinary dividend to its parent on 2021. The Company paid \$22,500,000 as an extraordinary dividend to its parent on August 18, 2020. The Missouri Department approved this distribution on August 12, 2020.

- E. Within the limitations of (C) above, there are no other restrictions placed on the portion of the Company profits that may be paid as ordinary dividends to stockholders.
- F. There were no restrictions placed on the Company's surplus, including for whom the surplus is being held.
- G. The Company had no advances to surplus not repaid.
- H. The Company did not hold any stock for any special purposes at December 31, 2021 or 2020.
- I. There were no changes in the balances of special surplus funds from the prior year.
- J. At December 31, 2021, there was (\$291,932) of unassigned funds that was represented or reduced by unrealized gains and losses.
- K. The Company has not issued any surplus notes or debentures or similar obligations at December 31, 2021 or 2020.
- L. The Company did not participate in any quasi-reorganizations during the statement year.
- M. The Company did not participate in any quasi-reorganizations in the past 10 years.

14. Liabilities, Contingencies and Assessments

- A. The Company did not have any contingent commitments at December 31, 2021 or 2020.

B. Assessments

Guaranty Fund Assessments

- (1) Under guaranty fund laws existing in all states, insurers doing business in those states can be assessed (in most states up to prescribed limits) for certain obligations of insolvent insurance companies to policyholders and claimants. The life and health insurance guaranty associations in which the Company participates that operate under these laws respond to insolvencies of long-term care insurers and life insurers as well as health insurers. The Company's assessments generally are based on a formula relating to the Company's health care premiums in the state compared to the premiums of other insurers. Certain states allow assessments to be recovered over time as offsets to premium taxes. Some states have similar laws relating to HMOs and/or other payers such as not-for-profit consumer-governed health plans established under the ACA.

The Company did not have any contingent assessments at December 31, 2021 or 2020.

- C. The Company did not have any gain contingencies at December 31, 2021 or 2020.
- D. The Company did not have any claims related extra contractual obligation and bad faith losses stemming from lawsuits at December 31, 2021 or 2020.
- E. The Company did not have any joint and several liability arrangements at December 31, 2021 or 2020.

NOTES TO FINANCIAL STATEMENTS

F. Various liabilities arise in the normal course of the Company's business and have been recorded. In the opinion of management, any ultimate contingent losses will not have a material adverse effect on the Company's future results of operations and financial position. The Company, to the best of its knowledge, has no assets that it considers impaired that are not already recorded in the Company's books.

The Company maintains insurance coverage for certain litigation exposures in an amount it believes is reasonable.

15. Leases

The Company did not have any material lease obligations at December 31, 2021 or 2020.

16. Information about Financial Instruments with Off-Balance Sheet Risk and Financial Instruments with Concentrations of Credit Risk

The Company did not have any financial instruments with off-balance sheet risk or financial instruments with concentrations of credit risk at December 31, 2021 or 2020.

17. Sale, Transfer and Servicing of Financial Assets and Extinguishments of Liabilities

A. Transfers of Receivables Reported as Sales

The Company did not have any transfers of receivables reported as sales for the years ending December 31, 2021 or 2020.

B. Transfer and Servicing of Financial Assets

(1) The Company did not have any loaned securities at December 31, 2021 or 2020.

(2) and (3):

The Company did not have any servicing assets or liabilities at December 31, 2021 or 2020.

(4) The Company did not have any securitized financial assets at December 31, 2021 or 2020.

(5) The Company did not have any transfers of financial assets accounted for as secured borrowing at December 31, 2021 or 2020.

(6) The Company did not have any transfers of receivables with recourse at December 31, 2021 or 2020.

(7) The Company did not have any dollar repurchase or reverse repurchase agreements at December 31, 2021 or 2020.

C. Wash Sales

(1) In the course of the Company's asset management, securities are sold and reacquired within 30 days of the sale date to enhance the Company's yield on its investment portfolio.

(2) The Company had no securities sold during the year for the year ended December 31, 2021 and reacquired within 30 days of the sale date.

18. Gain or Loss to the Reporting Entity from Uninsured Plans and the Uninsured Portion of Partially Insured Plans

A. The Company did not serve as an Administrative Services Only ("ASO") plan administrator for uninsured accident and health plans or the uninsured portion of partially insured plans for the period ended December 31, 2021.

B. The Company did not serve as an Administrative Services Contract plan administrator for uninsured accident and health plans or the uninsured portion of partially insured plans for the period ended December 31, 2021.

C. Medicare or Similarly Structured Cost Based Reimbursement Contract:

(1) Revenue from the Company's Medicare (or similarly structured cost based reimbursement contract) contract for the year 2021 was \$830,349,805.

(2) As of December 31, 2021, the Company has recorded receivables from the following payors whose account balances are greater than 10% of the Company's amounts receivable from uninsured accident and health plans or \$10,000:

Centers for Medicare and Medicaid Services	\$4,242,356
--	-------------

(3) In connection with the Company's Medicare (or similarly structured cost based reimbursement contract) contract, the Company has recorded allowance and reserves for adjustment of recorded revenues as and if applicable.

(4) CMS periodically perform audits of Medicare revenue and may seek return of premium payments made to the Company if risk adjustment factors are not properly supported by medical record data. The Company estimates and records reserves for CMS audits based on information available at the time the estimates are made. Although the Company

NOTES TO FINANCIAL STATEMENTS

believes it maintains appropriate reserves for its exposure to the CMS audits, actual results could differ materially from those estimates.

19. Direct Premium Written/Produced by Managing General Agents/Third Party Administrators

The Company did not have any material direct premiums written through/produced by managing general agents or third party administrators for the years ended December 31, 2021 and 2020.

20. Fair Value Measurements

A.

- (1) The Company had no material assets and liabilities that are measured and reported at fair value in the financial statements as of December 31, 2021 and 2020.
- (2) There were no material realized and unrealized capital gains, purchases, sales, settlements, or transfers into or out of the Company's Level 3 financial assets during 2021 or 2020.
- (3) Transfers in and out of all levels are recognized at the end of the reporting period of which the transfer occurred.
- (4) The Company's fair value measurement valuation techniques are described in B. below.
- (5) The Company did not have any derivative instruments at December 31, 2021 and 2020.

B. The fair values of the Company's financial instruments are based on valuations that include inputs that can be classified within one of three levels of a hierarchy. The following are the levels of the hierarchy and a brief description of the type of valuation information ("inputs") that qualifies a financial asset or liability for each level:

- **Level 1** – Unadjusted quoted prices for identical assets or liabilities in active markets.
- **Level 2** – Inputs other than Level 1 that are based on observable market data. These include: quoted prices for similar assets in active markets, quoted prices for identical assets in inactive markets, inputs that are observable that are not prices (such as interest rates and credit risks) and inputs that are derived from or corroborated by observable markets.
- **Level 3** – Developed from unobservable data, reflecting the Company's own assumptions.

Financial assets and liabilities are classified based upon the lowest level of input that is significant to the valuation. When quoted prices in active markets for identical assets and liabilities are available, the Company uses these quoted market prices to determine the fair value of financial assets and liabilities and classifies these assets and liabilities as Level 1. In other cases where a quoted market price for identical assets and liabilities in an active market is either not available or not observable, the Company estimates fair value using valuation methodologies based on available and observable market information or by using a matrix pricing model. These financial assets and liabilities would then be classified as Level 2. If quoted market prices are not available, the Company determines fair value using broker quotes or an internal analysis of each investment's financial performance and cash flow projections. Thus, financial assets and liabilities may be classified in Level 3 even though there may be some significant inputs that may be observable.

C. The carrying values and estimated fair values of the Company's financial instruments at December 31, 2021 and 2020 were as follows:

December 31, 2021

Type of Financial Instrument	Aggregate Fair Value	Admitted Assets	(Level 1)	(Level 2)	(Level 3)	Net Asset Value (NAV)	Not Practicable (Carrying Value)
Bonds, Short Term, and Cash Equivalents	\$ 289,022,149	\$ 282,472,906	\$ 41,931,971	\$245,148,483	\$ 1,941,695	\$ —	\$ —
Mortgage Loans	4,592,698	4,608,153	—	—	4,592,698	—	—

December 31, 2020

Type of Financial Instrument	Aggregate Fair Value	Admitted Assets	(Level 1)	(Level 2)	(Level 3)	Net Asset Value (NAV)	Not Practicable (Carrying Value)
Bonds, Short Term, and Cash Equivalents	\$ 260,251,921	\$ 247,671,206	\$ 53,635,463	\$206,616,458	\$ —	\$ —	\$ —
Mortgage Loans	5,224,896	5,188,518	—	—	5,224,896	—	—

In evaluating the Company's management of interest rate and liquidity risk and currency exposures, the fair values of all assets and liabilities should be taken into consideration, not only those presented above.

D. The Company did not have any financial instruments where it was not practicable to estimate the fair value.

E. The Company has not elected to use the net asset value practical expedient to fair value to measure its investments.

NOTES TO FINANCIAL STATEMENTS

21. Other Items

A. Unusual or Infrequent Items

The Company did not have any unusual or infrequent items for the years ended December 31, 2021 and 2020.

B. Troubled Debt Restructuring

The Company did not have any troubled debt restructuring in the years ended December 31, 2021 and 2020.

C. Other Disclosures

Minimum Capital and Surplus

Pursuant to the laws of the states in which the Company is licensed to do business, the Company is required to maintain a minimum surplus and capital stock as defined by the statutes and regulations of those states. At both December 31, 2021 and 2020, the Company was in compliance with the minimum surplus and capital stock requirements of the states in which it is licensed to do business.

The NAIC utilizes risk-based capital ("RBC") standards for health organizations, including HMOs, that are designed to identify weakly capitalized companies by comparing each company's adjusted capital and surplus to its required capital and surplus (the "RBC Ratio"). The RBC Ratio is designed to reflect the risk profile of a company. Within certain ratio ranges, regulators have increasing authority to take action as the RBC Ratio decreases. There are four levels of regulatory action, ranging from requiring insurers to submit a comprehensive plan to the state insurance commissioner to requiring the state insurance commissioner to place the insurer under regulatory control. At December 31, 2021 and 2020, the Company had capital and surplus that exceeded the highest threshold specified by the RBC rules.

COVID-19

The Coronavirus Disease 2019 ("COVID-19") pandemic continues to evolve. The Company believes COVID-19's impact on the Company's businesses, operating results, cash flows and/or financial condition primarily will be driven by the geographies impacted and the severity and duration of the pandemic; the pandemic's impact on the U.S. and global economies and consumer behavior and health care utilization patterns; and the timing, scope and impact of stimulus legislation as well as other federal, state and local governmental responses to the pandemic. Those primary drivers are beyond the Company's knowledge and control. As a result, the impact COVID-19 will have on the Company's businesses, operating results, cash flows and/or financial condition is uncertain, but the impact could be adverse and material. COVID-19 also may result in legal and regulatory proceedings, investigations and claims against the Company.

Health Care Reform

The Patient Protection and Affordable Care Act and the Health Care and Education Reconciliation Act (collectively, the "ACA"), made broad-based changes to the United States health care system. In June 2021, the United States Supreme Court dismissed a challenge on procedural grounds that argued the ACA is unconstitutional in its entirety and issued an opinion preserving the ACA and its consumer protections in its current form. Even though the ACA was deemed constitutional, there may nevertheless be continued efforts to invalidate, modify, repeal or replace portions of it. In addition to litigation, parts of the ACA continue to evolve through the promulgation of executive orders, legislation, regulations and guidance at the federal or state level. The Company expects the ACA, including potential changes thereto, to continue to significantly impact its business operations and operating results, including pricing, medical benefit ratios ("MBRs") and the geographies in which the Company's products are available.

Medicare

The Company's Medicare Advantage products are heavily regulated by CMS. The regulations and contractual requirements applicable to the Company and other private participants in Medicare programs are complex, expensive to comply with and subject to change. For example, in the second quarter of 2014, CMS issued a final rule implementing the ACA requirements that Medicare Advantage plans report and refund to CMS overpayments that those plans receive from CMS. The precise interpretation, impact and legality of this rule are not clear and are subject to pending litigation. Payments the Company receives from CMS for its Medicare Advantage business also are subject to risk adjustment based on the health status of the individuals enrolled. Elements of that risk adjustment mechanism continue to be challenged by the U.S. Department of Justice, the Office of Inspector General of the HHS (the "OIG") and CMS itself. Substantial changes in the risk adjustment mechanism, including changes that result from enforcement or audit actions, could materially affect the amount of the Company's Medicare reimbursement, require the Company to raise prices or reduce the benefits offered to Medicare beneficiaries, and potentially limit the Company's (and the industry's) participation in the Medicare program.

The Company has invested significant resources to comply with Medicare standards, and its Medicare compliance efforts will continue to require significant resources. CMS may seek premium and other refunds, prohibit the Company from continuing to market and/or enroll members in or refuse to passively enroll members in one or more of the Company's Medicare or Medicare-Medicaid demonstration (historically known as "dual eligible") plans, exclude the Company from participating in one or more Medicare, dual eligible or dual eligible special needs plan programs and/or institute other sanctions and/or civil monetary penalties against the Company if it fails to comply with CMS regulations or its Medicare contractual requirements.

D. The Company did not have any business interruption insurance recoveries for the years ending December 31, 2021 or 2020.

NOTES TO FINANCIAL STATEMENTS

- E. The Company did not have any state transferable and non-transferable tax credits for the years ending December 31, 2021 or 2020.
- F. The Company did not have any subprime mortgage related risk exposures at December 31, 2021 or 2020.
- G. The Company did not have any retained assets at December 31, 2021 or 2020.
- H. The Company did not have any insurance-linked securities contracts at December 31, 2021 or 2020.
- I. The Company did not have amounts that could be realized on life insurance at December 31, 2021.

22. Events Subsequent

Type I - Recognized Subsequent Events

Subsequent events have been considered through February 24, 2022 for the statutory statement issued on February 25, 2022.

The Company had no known reportable recognized subsequent events.

Type II - Nonrecognized Subsequent Events

Subsequent events have been considered through February 24, 2022 for the statutory statement issued on February 25, 2022.

The Company had no known reportable nonrecognized subsequent events.

23. Reinsurance

Effective April 1, 2016, the Company entered into a quota share reinsurance agreement with Fresenius Medical Care Reinsurance Company (Cayman) LTD (“Fresenius”), an affiliate of Fresenius Medical Care Holdings, Inc., covering Medicare Advantage Plans. Under this agreement, the Company will cede to Fresenius and Fresenius shall reinsure 100% of eligible expenses incurred per program participant per agreement year. The Company paid reinsurance premiums of \$9,568,150 in 2021 and \$9,321,153 in 2020 related to this agreement. The Company realized net reinsurance recoveries of \$9,358,250 in 2021 and \$9,626,071 in 2020 related to this agreement. Total funds withheld attributable to this agreement were \$904,174 and \$1,162,446 at December 31, 2021 and 2020, respectively, as reported in the Balance Sheets.

Effective February 1, 2014, the Company entered into a Quota Share Reinsurance Agreement with an affiliate, Coventry Health Care of Illinois, Inc. (“CHC-IL”), indirectly a wholly-owned subsidiary of CVS Health. In consideration for the performance of the agreement, the Company shall pay the CHC-IL 100% of the amount the Company receives from CMS for the Illinois Medicare HMO membership which was \$(2,561,673) for the year ended December 31, 2020, and is included within premium revenue. The CHC-IL accepts as reinsurance from the Company 100% quota share participation with respect to any losses which was \$6,125,282 for the year ended December 31, 2020, and is included within health benefits expense. This agreement was terminated on December 31, 2019 and the Company shall not be liable for any claims incurred prior to the termination date after a six month run-out following the termination date.

A. Ceded Reinsurance Report

Section 1 – General Interrogatories

- (1) Are any of the reinsurers, listed in Schedule S as non-affiliated, owned in excess of 10% or controlled, either directly or indirectly, by the company or by any representative, officer, trustee, or director of the company?

Yes () No (X)

If yes, give full details. N/A

- (2) Have any policies issued by the company been reinsured with a company chartered in a country other than the United States (excluding U.S. branches of such companies) that is owned in excess of 10% or controlled directly or indirectly by an insured, a beneficiary, a creditor or an insured or any other person not primarily engaged in the insurance business?

Yes () No (X)

If yes, give full details.

Fresenius is located in the Cayman Islands and is an affiliate of Fresenius Medicare Care Holdings, Inc. (not primarily engaged in the insurance business).

Section 2 – Ceded Reinsurance Report – Part A

- (1) Does the company have any reinsurance agreements in effect under which the reinsurer may unilaterally cancel any reinsurance for reasons other than nonpayment of premium or other similar credit?

NOTES TO FINANCIAL STATEMENTS

Yes () No (X)

a. If yes, what is the estimated amount of the aggregate reduction in surplus of a unilateral cancellation by the reinsurer as of the date of this statement, for those agreements in which cancellation results in a net obligation of the reporting entity to the reinsurer, and for which such obligation is not presently accrued? Where necessary, the reporting entity may consider the current or anticipated experience of the business reinsured in making this estimate. N/A.

b. What is the total amount of reinsurance credits taken, whether as an asset or as a reduction of liability for these agreements in this statement? N/A.

(2) Does the reporting entity have any reinsurance agreements in effect such that the amount of losses paid or accrued through the statement date may result in a payment to the reinsurer of amounts that, in aggregate and allowing for offset of mutual credits from other reinsurance agreements with the same reinsurer, exceed the total direct premium collected under the reinsured policies?

Yes () No (X)

If yes, give full details. N/A

Section 3 – Ceded Reinsurance Report – Part B

(1) What is the estimated amount of the aggregate reduction in surplus, (for agreements other than those under which the insurer may unilaterally cancel for reasons other than for nonpayment of premium or other similar credits that are reflected in Section 2 above) of termination of ALL reinsurance agreements, by either party, as of the date of this statement? Where necessary, the company may consider the current or anticipated experience of the business reinsured in making this estimate. N/A.

(2) Have any new agreements been executed or existing agreements amended, since January 1 of the year of this statement, to include policies or contracts that were in force or which had existing reserves established by the company as of the effective date of the agreement?

Yes () No (X)

If yes, what is the amount of reinsurance credit, whether an asset or a reduction of liability, taken for such new agreements or amendments? N/A.

B. The Company did not have uncollectible reinsurance at December 31, 2021 or 2020.

C. The Company did not have any commutation of ceded reinsurance at December 31, 2021 or 2020.

D. The Company's certified reinsurer's rating has not been downgraded or its status subject to revocation at December 31, 2021 or 2020.

E. The Company had no reinsurance contracts to which the reinsurance credit disclosure applies at December 31, 2021.

24. Retrospectively Rated Contracts and Contracts Subject to Redetermination

A. Through annual contracts with CMS, the Company's Medicare Advantage revenues ultimately received for each member are based on that member's health status and demographic characteristics, as determined via the CMS risk adjustment process, under which the Company regularly submits risk adjustment data to CMS. Under the risk adjustment process, the Company records a receivable for future revenues that it expects to receive from CMS in the following year, after the final reconciliation of risk adjustment data for the current contract year is complete. These amounts are recognized in the current year as premiums under contracts subject to redetermination. In addition, the Company's Medicare Advantage contracts are subject to retrospective rating provisions under which the Company and CMS share in amounts above and below agreed-upon target medical benefit ratios.

Premium revenue subject to the minimum MLR rebate requirements of the ACA is recorded net of the estimated minimum MLR rebates for the current calendar year. The Company estimates the minimum MLR rebates by projecting MLRs for certain markets, as defined by the ACA, for each state in which the Company operates. The claims and premiums used in estimating such rebates are modified for certain adjustments allowed by the ACA and include a statistical credibility adjustment for those states with a number of members that is not statistically credible.

B. Accrued retrospective are recorded as an adjustment to earned premiums and are estimated based on calculations that compare the Company's expected financial results for the contract against the appropriate medical benefit ratio target.

C. Contracts Subject to Retrospective Rating Features

The Company had net premiums written of \$820,612,238 that were subject to retrospective rating features for the year ending December 31, 2021 representing 100% for 2021 of total net premiums written.

NOTES TO FINANCIAL STATEMENTS

D. Medical loss ratio rebates required pursuant to the Public Health Service Act

	1 Individual	2 Small Group Employer	3 Large Group Employer	4 Other Categories with rebates	5 Total
Prior Reporting Year					
(1) Medical Loss Ratio Rebates Incurred	\$ —	\$ —	\$ —	\$ 16,982,078	\$ 16,982,078
(2) Medical Loss Ratio Rebates Paid	—	—	—	—	—
(3) Medical Loss Ratio Rebates Unpaid	—	—	—	24,185,494	24,185,494
(4) Plus reinsurance assumed amounts	XXX	XXX	XXX	XXX	—
(5) Less reinsurance ceded amounts	XXX	XXX	XXX	XXX	—
(6) Rebates Unpaid net of reinsurance	XXX	XXX	XXX	XXX	24,185,494
Current Reporting Year-to-Date					
(1) Medical Loss Ratio Rebates Incurred	\$ —	\$ —	\$ —	\$ (9,222,447)	\$ (9,222,447)
(2) Medical Loss Ratio Rebates Paid	—	—	—	—	—
(3) Medical Loss Ratio Rebates Unpaid	—	—	—	14,963,047	14,963,047
(4) Plus reinsurance assumed amounts	XXX	XXX	XXX	XXX	—
(5) Less reinsurance ceded amounts	XXX	XXX	XXX	XXX	—
(6) Rebates Unpaid net of reinsurance	XXX	XXX	XXX	XXX	14,963,047

E. Risk Sharing Provisions of the Affordable Care Act ("ACA")

(1) Did the reporting entity write accident and health insurance premium which is subject to the ACA risk sharing provisions (YES/NO)? Yes [] No [X]

(2) through (5): Not applicable.

25. Change in Incurred Claims and Claims Adjustment Expense

The following table shows the components of the change in claims unpaid, unpaid claims adjustment expense and aggregate health claim reserves for the years ended December 31, 2021 and 2020.

	2021	2020
Balance, January 1	\$ 73,685,065	\$ 66,937,432
Health care receivable	(5,443,585)	(4,797,842)
Balance, January 1, net of health care receivable	68,241,480	62,139,590
Incurred related to:		
Current year	740,221,009	703,441,577
Prior years	(15,354,416)	(21,878,278)
Total incurred	724,866,593	681,563,299
Paid related to:		
Current year	674,706,194	634,657,854
Prior years	42,732,292	40,803,555
Total paid	717,438,486	675,461,409
Balance, December 31, net of health care receivable	75,669,587	68,241,480
Health care receivable	6,403,677	5,443,585
Balance, December 31	<u>\$ 82,073,264</u>	<u>\$ 73,685,065</u>

A. Reserves for incurred claims and claim adjustment expenses attributable to insured events of prior years decreased by \$15,354,416 in 2021 and \$21,878,278 in 2020. Changes in prior periods' estimates represents the effect of favorable development of prior period health care cost estimates on current year net income, at each financial statement date. The favorable development of these reserves is primarily a result of the actual claim submission times for health care claims being shorter than the Company had anticipated, as well as lower than expected health care cost trends in determining claims unpaid at prior financial statement date for both 2021 and 2020. Original estimates are increased or decreased, as additional information becomes known regarding individual claims.

B. There has been no significant change in the Company's methodologies and assumptions used in calculating the liability for unpaid claims and claim adjustment expenses.

NOTES TO FINANCIAL STATEMENTS

26. Intercompany Pooling Arrangements

The Company did not have any intercompany pooling arrangements at December 31, 2021 or 2020.

27. Structured Settlements

The Company did not have any structured settlements at December 31, 2021 or 2020.

28. Health Care Receivables

A. Pharmaceutical Rebate Receivables

The Company receives pharmaceutical rebates through an agreement with AHM. AHM has contractual agreements with pharmaceutical companies for rebates, which cover the Company's membership as well as the membership of other affiliates. The Company receives those rebates from AHM that relate to the Company's membership. The Company estimates pharmaceutical rebate receivables based upon the historical payment trends, actual utilization and other variables. Actual rebates collected are applied to the collection periods below, using a first in first out methodology. At December 31, 2021 and 2020, the Company had pharmaceutical rebate receivables of \$5,184,478 and \$4,981,174, respectively (refer to the Company's accounting practices related to pharmaceutical rebate receivables in Note 1).

The following table discloses the quarterly revenue and subsequent cash collections relating to the pharmaceutical rebates discussed in Note 10:

Quarter	Estimated Pharmacy Rebates as Reported on Financial Statements	Pharmacy Rebates as Billed or Otherwise Confirmed	Actual Rebates Received Within 90 Days of Billing	Actual Rebates Received Within 91 to 180 Days of Billing	Actual Rebates Received More Than 180 Days After Billing
12/31/2021	\$ 15,202,003	\$ —	\$ 10,018,258 ¹	\$ —	\$ —
9/30/2021	15,685,686	15,424,720	15,423,988	—	—
6/30/2021	15,575,900	15,650,419	15,650,704	—	—
3/31/2021	15,493,189	15,509,172	15,508,886	—	—
12/31/2020	14,481,947	14,573,537	14,573,537	—	—
9/30/2020	14,333,409	14,332,380	14,332,380	—	—
6/30/2020	13,998,380	14,382,326	14,382,326	—	—
3/31/2020	13,874,365	14,545,666	14,545,666	—	—
12/31/2019	13,543,001	13,665,941	13,665,941	—	—
9/30/2019	13,357,137	13,486,680	13,486,680	—	—
6/30/2019	13,758,013	13,747,769	13,747,769	—	—
3/31/2019	13,583,505	13,792,693	13,792,693	—	—

¹ Represents a portion of the estimated rebates for the quarter ending December 31, 2021, which were paid by AHM to the Company prior to December 31, 2021 and invoicing in 2022.

B. Risk sharing receivables

The Company did not have any admitted risk sharing receivables at December 31, 2021 or 2020.

Other receivables

Pharmacy Direct and Indirect Remuneration (“DIR”) Generic

The Company receives retrospective generic performance network rebates (“PNR”) on its Medicare business through an agreement with AHM. AHM has contractual agreements with network pharmacies for PNR. The PNR is performance based upon whether the participating pharmacies have met certain pre-established rates specified in the contract. The PNR is calculated by multiplying the applicable claims with a variable network rate based on the actual performance. The PNR receivables fit the category of other health care receivables per SSAP No. 84 - *Health Care and Government Insured Plan Receivables*.

Pharmacy DIR Brand

The Company receives retrospective brand PNR on its Medicare business through an agreement with AHM. As mentioned above, AHM has contractual agreements with network pharmacies for PNR. The program collects varying percentages of brand ingredient cost from pharmacies, depending how well they perform on adherence measures, including stars-related measures. The PNR agreement for 2020 has three performance measurement periods ending April 30, August 31 and December 31, respectively. The PNR receivables fit the category of other health care receivables per SSAP No. 84- *Health Care and Government Insured Plan Receivables*

29. Participating Policies

The Company did not have any participating policies at December 31, 2021 or 2020.

NOTES TO FINANCIAL STATEMENTS

30. Premium Deficiency Reserves

	<u>December 31, 2021</u>
1. Liability carried for premium deficiency reserves	\$—
2. Date of the most recent evaluation of this liability	12/31/2021
3. Was anticipated investment income utilized in the calculation?	Yes <input type="checkbox"/> No <input checked="" type="checkbox"/>

31. Anticipated Salvage and Subrogation

The Company did not reduce its liability for unpaid claims/losses by any estimated anticipated salvage and subrogation at December 31, 2021 or 2020 as the Company records salvage and subrogation on a paid basis when cash is received.

GENERAL INTERROGATORIES

PART 1 - COMMON INTERROGATORIES GENERAL

- 1.1 Is the reporting entity a member of an Insurance Holding Company System consisting of two or more affiliated persons, one or more of which is an insurer? Yes No
If yes, complete Schedule Y, Parts 1, 1A, 2 and 3.
- 1.2 If yes, did the reporting entity register and file with its domiciliary State Insurance Commissioner, Director or Superintendent, or with such regulatory official of the state of domicile of the principal insurer in the Holding Company System, a registration statement providing disclosure substantially similar to the standards adopted by the National Association of Insurance Commissioners (NAIC) in its Model Insurance Holding Company System Regulatory Act and model regulations pertaining thereto, or is the reporting entity subject to standards and disclosure requirements substantially similar to those required by such Act and regulations? Yes No N/A
- 1.3 State Regulating? Missouri
- 1.4 Is the reporting entity publicly traded or a member of a publicly traded group? Yes No
- 1.5 If the response to 1.4 is yes, provide the CIK (Central Index Key) code issued by the SEC for the entity/group. 0000064803
- 2.1 Has any change been made during the year of this statement in the charter, by-laws, articles of incorporation, or deed of settlement of the reporting entity? Yes No
- 2.2 If yes, date of change:
- 3.1 State as of what date the latest financial examination of the reporting entity was made or is being made. 12/31/2020
- 3.2 State the as of date that the latest financial examination report became available from either the state of domicile or the reporting entity. This date should be the date of the examined balance sheet and not the date the report was completed or released. 12/31/2015
- 3.3 State as of what date the latest financial examination report became available to other states or the public from either the state of domicile or the reporting entity. This is the release date or completion date of the examination report and not the date of the examination (balance sheet date). 06/29/2017
- 3.4 By what department or departments?
Missouri Department of Commerce & Insurance
- 3.5 Have all financial statement adjustments within the latest financial examination report been accounted for in a subsequent financial statement filed with Departments? Yes No N/A
- 3.6 Have all of the recommendations within the latest financial examination report been complied with? Yes No N/A
- 4.1 During the period covered by this statement, did any agent, broker, sales representative, non-affiliated sales/service organization or any combination thereof under common control (other than salaried employees of the reporting entity), receive credit or commissions for or control a substantial part (more than 20 percent of any major line of business measured on direct premiums) of:
4.11 sales of new business? Yes No
4.12 renewals? Yes No
- 4.2 During the period covered by this statement, did any sales/service organization owned in whole or in part by the reporting entity or an affiliate, receive credit or commissions for or control a substantial part (more than 20 percent of any major line of business measured on direct premiums) of:
4.21 sales of new business? Yes No
4.22 renewals? Yes No
- 5.1 Has the reporting entity been a party to a merger or consolidation during the period covered by this statement? Yes No
If yes, complete and file the merger history data file with the NAIC.
- 5.2 If yes, provide the name of the entity, NAIC Company Code, and state of domicile (use two letter state abbreviation) for any entity that has ceased to exist as a result of the merger or consolidation.
- | 1
Name of Entity | 2
NAIC Company Code | 3
State of Domicile |
|---------------------|------------------------|------------------------|
| | | |
- 6.1 Has the reporting entity had any Certificates of Authority, licenses or registrations (including corporate registration, if applicable) suspended or revoked by any governmental entity during the reporting period? Yes No
- 6.2 If yes, give full information:
- 7.1 Does any foreign (non-United States) person or entity directly or indirectly control 10% or more of the reporting entity? Yes No
- 7.2 If yes,
7.21 State the percentage of foreign control; 0.0 %
7.22 State the nationality(s) of the foreign person(s) or entity(s) or if the entity is a mutual or reciprocal, the nationality of its manager or attorney-in-fact; and identify the type of entity(s) (e.g., individual, corporation or government, manager or attorney in fact).

1 Nationality	2 Type of Entity

GENERAL INTERROGATORIES

- 8.1 Is the company a subsidiary of a depository institution holding company (DIHC) or a DIHC itself, regulated by the Federal Reserve Board? Yes [] No [X]
- 8.2 If the response to 8.1 is yes, please identify the name of the DIHC.
.....
- 8.3 Is the company affiliated with one or more banks, thrifts or securities firms? Yes [] No [X]
- 8.4 If response to 8.3 is yes, please provide below the names and location (city and state of the main office) of any affiliates regulated by a federal regulatory services agency [i.e. the Federal Reserve Board (FRB), the Office of the Comptroller of the Currency (OCC), the Federal Deposit Insurance Corporation (FDIC) and the Securities Exchange Commission (SEC)] and identify the affiliate's primary federal regulator.

1 Affiliate Name	2 Location (City, State)	3 FRB	4 OCC	5 FDIC	6 SEC

- 8.5 Is the reporting entity a depository institution holding company with significant insurance operations as defined by the Board of Governors of Federal Reserve System or a subsidiary of the reporting entity? Yes [] No [X]
- 8.6 If response to 8.5 is no, is the reporting entity a company or subsidiary of a company that has otherwise been made subject to the Federal Reserve Board's capital rule? Yes [] No [X] N/A []
9. What is the name and address of the independent certified public accountant or accounting firm retained to conduct the annual audit?
Ernst & Young LLP; 200 Clarendon Street; Boston, MA 02116
- 10.1 Has the insurer been granted any exemptions to the prohibited non-audit services provided by the certified independent public accountant requirements as allowed in Section 7H of the Annual Financial Reporting Model Regulation (Model Audit Rule), or substantially similar state law or regulation? Yes [] No [X]
- 10.2 If the response to 10.1 is yes, provide information related to this exemption:
.....
- 10.3 Has the insurer been granted any exemptions related to the other requirements of the Annual Financial Reporting Model Regulation as allowed for in Section 18A of the Model Regulation, or substantially similar state law or regulation? Yes [] No [X]
- 10.4 If the response to 10.3 is yes, provide information related to this exemption:
.....
- 10.5 Has the reporting entity established an Audit Committee in compliance with the domiciliary state insurance laws? Yes [X] No [] N/A []
- 10.6 If the response to 10.5 is no or n/a, please explain
.....
11. What is the name, address and affiliation (officer/employee of the reporting entity or actuary/consultant associated with an actuarial consulting firm) of the individual providing the statement of actuarial opinion/certification?
Paul Conlin, F.S.A., M.A.A.A.; CVS; 3200 Highland Ave., F640; Downers Grove, IL 60515
- 12.1 Does the reporting entity own any securities of a real estate holding company or otherwise hold real estate indirectly? Yes [] No [X]
- 12.11 Name of real estate holding company
- 12.12 Number of parcels involved 0
- 12.13 Total book/adjusted carrying value \$ 0
- 12.2 If, yes provide explanation:
.....
13. **FOR UNITED STATES BRANCHES OF ALIEN REPORTING ENTITIES ONLY:**
- 13.1 What changes have been made during the year in the United States manager or the United States trustees of the reporting entity?
N/A
- 13.2 Does this statement contain all business transacted for the reporting entity through its United States Branch on risks wherever located? Yes [] No []
- 13.3 Have there been any changes made to any of the trust indentures during the year? Yes [] No []
- 13.4 If answer to (13.3) is yes, has the domiciliary or entry state approved the changes? Yes [] No [] N/A []
- 14.1 Are the senior officers (principal executive officer, principal financial officer, principal accounting officer or controller, or persons performing similar functions) of the reporting entity subject to a code of ethics, which includes the following standards? Yes [X] No []
- a. Honest and ethical conduct, including the ethical handling of actual or apparent conflicts of interest between personal and professional relationships;
- b. Full, fair, accurate, timely and understandable disclosure in the periodic reports required to be filed by the reporting entity;
- c. Compliance with applicable governmental laws, rules and regulations;
- d. The prompt internal reporting of violations to an appropriate person or persons identified in the code; and
- e. Accountability for adherence to the code.
- 14.11 If the response to 14.1 is No, please explain:
.....
- 14.2 Has the code of ethics for senior managers been amended? Yes [X] No []
- 14.21 If the response to 14.2 is yes, provide information related to amendment(s).
The "Maintaining Trust" section that contained Corporate Integrity Agreement (CIA) information was removed as the CIA expired.
The index was removed.
Annual benchmarking exercise performed resulting in the following updates/revisions: general format/layout/branding, relocation of topics, addition of accessibility channels, colleague intro letter, Diversity and Inclusion, MGE, Social Media, misc. definitions and revisions throughout, etc.
- 14.3 Have any provisions of the code of ethics been waived for any of the specified officers? Yes [] No [X]
- 14.31 If the response to 14.3 is yes, provide the nature of any waiver(s).
.....

GENERAL INTERROGATORIES

- 15.1 Is the reporting entity the beneficiary of a Letter of Credit that is unrelated to reinsurance where the issuing or confirming bank is not on the SVO Bank List? Yes [] No [X]
- 15.2 If the response to 15.1 is yes, indicate the American Bankers Association (ABA) Routing Number and the name of the issuing or confirming bank of the Letter of Credit and describe the circumstances in which the Letter of Credit is triggered.

1 American Bankers Association (ABA) Routing Number	2 Issuing or Confirming Bank Name	3 Circumstances That Can Trigger the Letter of Credit	4 Amount

BOARD OF DIRECTORS

16. Is the purchase or sale of all investments of the reporting entity passed upon either by the board of directors or a subordinate committee thereof? Yes [X] No []
17. Does the reporting entity keep a complete permanent record of the proceedings of its board of directors and all subordinate committees thereof? Yes [X] No []
18. Has the reporting entity an established procedure for disclosure to its board of directors or trustees of any material interest or affiliation on the part of any of its officers, directors, trustees or responsible employees that is in conflict with the official duties of such person? Yes [X] No []

FINANCIAL

19. Has this statement been prepared using a basis of accounting other than Statutory Accounting Principles (e.g., Generally Accepted Accounting Principles)? Yes [] No [X]
- 20.1 Total amount loaned during the year (inclusive of Separate Accounts, exclusive of policy loans):
- | | |
|---|------|
| 20.11 To directors or other officers | \$ 0 |
| 20.12 To stockholders not officers | \$ 0 |
| 20.13 Trustees, supreme or grand (Fraternal Only) | \$ 0 |
- 20.2 Total amount of loans outstanding at the end of year (inclusive of Separate Accounts, exclusive of policy loans):
- | | |
|---|------|
| 20.21 To directors or other officers | \$ 0 |
| 20.22 To stockholders not officers | \$ 0 |
| 20.23 Trustees, supreme or grand (Fraternal Only) | \$ 0 |
- 21.1 Were any assets reported in this statement subject to a contractual obligation to transfer to another party without the liability for such obligation being reported in the statement? Yes [] No [X]
- 21.2 If yes, state the amount thereof at December 31 of the current year:
- | | |
|----------------------------|------|
| 21.21 Rented from others | \$ 0 |
| 21.22 Borrowed from others | \$ 0 |
| 21.23 Leased from others | \$ 0 |
| 21.24 Other | \$ 0 |
- 22.1 Does this statement include payments for assessments as described in the Annual Statement Instructions other than guaranty fund or guaranty association assessments? Yes [X] No []
- 22.2 If answer is yes:
- | | |
|--|-----------|
| 22.21 Amount paid as losses or risk adjustment | \$ 0 |
| 22.22 Amount paid as expenses | \$ 13,565 |
| 22.23 Other amounts paid | \$ 0 |
- 23.1 Does the reporting entity report any amounts due from parent, subsidiaries or affiliates on Page 2 of this statement? Yes [] No [X]
- 23.2 If yes, indicate any amounts receivable from parent included in the Page 2 amount: \$ 0
- 24.1 Does the insurer utilize third parties to pay agent commissions in which the amounts advanced by the third parties are not settled in full within 90 days? Yes [] No [X]
- 24.2 If the response to 24.1 is yes, identify the third-party that pays the agents and whether they are a related party.

Name of Third-Party	Is the Third-Party Agent a Related Party (Yes/No)

INVESTMENT

- 25.01 Were all the stocks, bonds and other securities owned December 31 of current year, over which the reporting entity has exclusive control, in the actual possession of the reporting entity on said date? (other than securities lending programs addressed in 25.03) Yes [X] No []

GENERAL INTERROGATORIES

- 25.02 If no, give full and complete information relating thereto
.....
- 25.03 For securities lending programs, provide a description of the program including value for collateral and amount of loaned securities, and whether collateral is carried on or off-balance sheet. (an alternative is to reference Note 17 where this information is also provided)
N/A
- 25.04 For the reporting entity's securities lending program, report amount of collateral for conforming programs as outlined in the Risk-Based Capital Instructions. \$ 0
- 25.05 For the reporting entity's securities lending program, report amount of collateral for other programs. \$ 0
- 25.06 Does your securities lending program require 102% (domestic securities) and 105% (foreign securities) from the counterparty at the outset of the contract? Yes [] No [] N/A [X]
- 25.07 Does the reporting entity non-admit when the collateral received from the counterparty falls below 100%? Yes [] No [] N/A [X]
- 25.08 Does the reporting entity or the reporting entity's securities lending agent utilize the Master Securities lending Agreement (MSLA) to conduct securities lending? Yes [] No [] N/A [X]
- 25.09 For the reporting entity's securities lending program state the amount of the following as of December 31 of the current year:
- 25.091 Total fair value of reinvested collateral assets reported on Schedule DL, Parts 1 and 2. \$ 0
- 25.092 Total book adjusted/carrying value of reinvested collateral assets reported on Schedule DL, Parts 1 and 2. \$ 0
- 25.093 Total payable for securities lending reported on the liability page. \$ 0
- 26.1 Were any of the stocks, bonds or other assets of the reporting entity owned at December 31 of the current year not exclusively under the control of the reporting entity, or has the reporting entity sold or transferred any assets subject to a put option contract that is currently in force? (Exclude securities subject to Interrogatory 21.1 and 25.03). Yes [X] No []
- 26.2 If yes, state the amount thereof at December 31 of the current year:
- 26.21 Subject to repurchase agreements \$ 0
- 26.22 Subject to reverse repurchase agreements \$ 0
- 26.23 Subject to dollar repurchase agreements \$ 0
- 26.24 Subject to reverse dollar repurchase agreements \$ 0
- 26.25 Placed under option agreements \$ 0
- 26.26 Letter stock or securities restricted as to sale -
excluding FHLB Capital Stock \$ 0
- 26.27 FHLB Capital Stock \$ 0
- 26.28 On deposit with states \$ 1,646,071
- 26.29 On deposit with other regulatory bodies \$ 0
- 26.30 Pledged as collateral - excluding collateral pledged to
an FHLB \$ 0
- 26.31 Pledged as collateral to FHLB - including assets
backing funding agreements \$ 0
- 26.32 Other \$ 0

26.3 For category (26.26) provide the following:

1 Nature of Restriction	2 Description	3 Amount

- 27.1 Does the reporting entity have any hedging transactions reported on Schedule DB? Yes [] No [X]
- 27.2 If yes, has a comprehensive description of the hedging program been made available to the domiciliary state? Yes [] No [] N/A [X]
If no, attach a description with this statement.

LINES 27.3 through 27.5: FOR LIFE/FRATERNAL REPORTING ENTITIES ONLY:

- 27.3 Does the reporting entity utilize derivatives to hedge variable annuity guarantees subject to fluctuations as a result of interest rate sensitivity? .. Yes [] No [X]
- 27.4 If the response to 27.3 is YES, does the reporting entity utilize:
- 27.41 Special accounting provision of SSAP No. 108 Yes [] No []
- 27.42 Permitted accounting practice Yes [] No []
- 27.43 Other accounting guidance Yes [] No []
- 27.5 By responding YES to 27.41 regarding utilizing the special accounting provisions of SSAP No. 108, the reporting entity attests to the following: Yes [] No []
- The reporting entity has obtained explicit approval from the domiciliary state.
 - Hedging strategy subject to the special accounting provisions is consistent with the requirements of VM-21.
 - Actuarial certification has been obtained which indicates that the hedging strategy is incorporated within the establishment of VM-21 reserves and provides the impact of the hedging strategy within the Actuarial Guideline Conditional Tail Expectation Amount.
 - Financial Officer Certification has been obtained which indicates that the hedging strategy meets the definition of a Clearly Defined Hedging Strategy within VM-21 and that the Clearly Defined Hedging Strategy is the hedging strategy being used by the company in its actual day-to-day risk mitigation efforts.
- 28.1 Were any preferred stocks or bonds owned as of December 31 of the current year mandatorily convertible into equity, or, at the option of the issuer, convertible into equity? Yes [] No [X]
- 28.2 If yes, state the amount thereof at December 31 of the current year. \$ 0
29. Excluding items in Schedule E - Part 3 - Special Deposits, real estate, mortgage loans and investments held physically in the reporting entity's offices, vaults or safety deposit boxes, were all stocks, bonds and other securities, owned throughout the current year held pursuant to a custodial agreement with a qualified bank or trust company in accordance with Section 1, III - General Examination Considerations, F. Outsourcing of Critical Functions, Custodial or Safekeeping Agreements of the NAIC Financial Condition Examiners Handbook?..... Yes [X] No []

29.01 For agreements that comply with the requirements of the NAIC Financial Condition Examiners Handbook, complete the following:

1 Name of Custodian(s)	2 Custodian's Address
State Street Bank and Trust Company	State Street Financial Center; One Lincoln Street; Boston, MA 02111-2900

GENERAL INTERROGATORIES

29.02 For all agreements that do not comply with the requirements of the NAIC Financial Condition Examiners Handbook, provide the name, location and a complete explanation:

1 Name(s)	2 Location(s)	3 Complete Explanation(s)

29.03 Have there been any changes, including name changes, in the custodian(s) identified in 29.01 during the current year?..... Yes [] No []

29.04 If yes, give full and complete information relating thereto:

1 Old Custodian	2 New Custodian	3 Date of Change	4 Reason

29.05 Investment management – Identify all investment advisors, investment managers, broker/dealers, including individuals that have the authority to make investment decisions on behalf of the reporting entity. For assets that are managed internally by employees of the reporting entity, note as such. ["...that have access to the investment accounts"; "...handle securities"]

1 Name of Firm or Individual	2 Affiliation
Derek S. Blunt as Senior Investment Officer	A.....

29.0597 For those firms/individuals listed in the table for Question 29.05, do any firms/individuals unaffiliated with the reporting entity (i.e. designated with a "U") manage more than 10% of the reporting entity's invested assets?..... Yes [] No []

29.0598 For firms/individuals unaffiliated with the reporting entity (i.e. designated with a "U") listed in the table for Question 29.05, does the total assets under management aggregate to more than 50% of the reporting entity's invested assets?..... Yes [] No []

29.06 For those firms or individuals listed in the table for 29.05 with an affiliation code of "A" (affiliated) or "U" (unaffiliated), provide the information for the table below.

1	2	3	4	5
Central Registration Depository Number	Name of Firm or Individual	Legal Entity Identifier (LEI)	Registered With	Investment Management Agreement (IMA) Filed
N/A	Derek S. Blunt	N/A	Not registered	NO.....

30.1 Does the reporting entity have any diversified mutual funds reported in Schedule D, Part 2 (diversified according to the Securities and Exchange Commission (SEC) in the Investment Company Act of 1940 [Section 5(b)(1)])? Yes [] No []

30.2 If yes, complete the following schedule:

1 CUSIP #	2 Name of Mutual Fund	3 Book/Adjusted Carrying Value
30.2999 - Total		0

30.3 For each mutual fund listed in the table above, complete the following schedule:

1	2	3	4
Name of Mutual Fund (from above table)	Name of Significant Holding of the Mutual Fund	Amount of Mutual Fund's Book/Adjusted Carrying Value Attributable to the Holding	Date of Valuation

GENERAL INTERROGATORIES

31. Provide the following information for all short-term and long-term bonds and all preferred stocks. Do not substitute amortized value or statement value for fair value.

	1	2	3
	Statement (Admitted) Value	Fair Value	Excess of Statement over Fair Value (-), or Fair Value over Statement (+)
31.1 Bonds	282,471,615	289,020,858	6,549,243
31.2 Preferred stocks	0	0	0
31.3 Totals	282,471,615	289,020,858	6,549,243

31.4 Describe the sources or methods utilized in determining the fair values:

Fair value of long term bonds and preferred stocks are determined based on quoted market prices when available, fair values using valuation methodologies based on available and observable market information or by using matrix pricing. If quoted market prices are not available, we determine fair value using broker quoted or an internal analysis of each investment's financial performance and cash flow projections. Short Term investments are carried at amortized cost which approximated fair value.

32.1 Was the rate used to calculate fair value determined by a broker or custodian for any of the securities in Schedule D? Yes [] No [X]

32.2 If the answer to 32.1 is yes, does the reporting entity have a copy of the broker's or custodian's pricing policy (hard copy or electronic copy) for all brokers or custodians used as a pricing source? Yes [] No []

32.3 If the answer to 32.2 is no, describe the reporting entity's process for determining a reliable pricing source for purposes of disclosure of fair value for Schedule D:
.....

33.1 Have all the filing requirements of the Purposes and Procedures Manual of the NAIC Investment Analysis Office been followed? Yes [X] No []

33.2 If no, list exceptions:
.....

34. By self-designating 5GI securities, the reporting entity is certifying the following elements of each self-designated 5GI security:

- a. Documentation necessary to permit a full credit analysis of the security does not exist or an NAIC CRP credit rating for an FE or PL security is not available.
- b. Issuer or obligor is current on all contracted interest and principal payments.
- c. The insurer has an actual expectation of ultimate payment of all contracted interest and principal.

Has the reporting entity self-designated 5GI securities? Yes [] No [X]

35. By self-designating PLGI securities, the reporting entity is certifying the following elements of each self-designated PLGI security:

- a. The security was purchased prior to January 1, 2018.
- b. The reporting entity is holding capital commensurate with the NAIC Designation reported for the security.
- c. The NAIC Designation was derived from the credit rating assigned by an NAIC CRP in its legal capacity as a NRSRO which is shown on a current private letter rating held by the insurer and available for examination by state insurance regulators.
- d. The reporting entity is not permitted to share this credit rating of the PL security with the SVO.

Has the reporting entity self-designated PLGI securities? Yes [] No [X]

36. By assigning FE to a Schedule BA non-registered private fund, the reporting entity is certifying the following elements of each self-designated FE fund:

- a. The shares were purchased prior to January 1, 2019.
- b. The reporting entity is holding capital commensurate with the NAIC Designation reported for the security.
- c. The security had a public credit rating(s) with annual surveillance assigned by an NAIC CRP in its legal capacity as an NRSRO prior to January 1, 2019.
- d. The fund only or predominantly holds bonds in its portfolio.
- e. The current reported NAIC Designation was derived from the public credit rating(s) with annual surveillance assigned by an NAIC CRP in its legal capacity as an NRSRO.
- f. The public credit rating(s) with annual surveillance assigned by an NAIC CRP has not lapsed.

Has the reporting entity assigned FE to Schedule BA non-registered private funds that complied with the above criteria? Yes [] No [X]

37. By rolling/renewing short-term or cash equivalent investments with continued reporting on Schedule DA, Part 1 or Schedule E Part 2 (identified through a code (%) in those investment schedules), the reporting entity is certifying to the following:

- a. The investment is a liquid asset that can be terminated by the reporting entity on the current maturity date.
- b. If the investment is with a nonrelated party or nonaffiliate, then it reflects an arms-length transaction with renewal completed at the discretion of all involved parties.
- c. If the investment is with a related party or affiliate, then the reporting entity has completed robust re-underwriting of the transaction for which documentation is available for regulator review.
- d. Short-term and cash equivalent investments that have been renewed/rolled from the prior period that do not meet the criteria in 37.a - 37.c are reported as long-term investments.

Has the reporting entity rolled/renewed short-term or cash equivalent investments in accordance with these criteria? Yes [X] No [] N/A []

GENERAL INTERROGATORIES

OTHER

38.1 Amount of payments to trade associations, service organizations and statistical or rating bureaus, if any?\$17,529

38.2 List the name of the organization and the amount paid if any such payment represented 25% or more of the total payments to trade associations, service organizations and statistical or rating bureaus during the period covered by this statement.

1 Name	2 Amount Paid

39.1 Amount of payments for legal expenses, if any?\$250,592

39.2 List the name of the firm and the amount paid if any such payment represented 25% or more of the total payments for legal expenses during the period covered by this statement.

1 Name	2 Amount Paid

40.1 Amount of payments for expenditures in connection with matters before legislative bodies, officers or departments of government, if any?\$0

40.2 List the name of the firm and the amount paid if any such payment represented 25% or more of the total payment expenditures in connection with matters before legislative bodies, officers or departments of government during the period covered by this statement.

1 Name	2 Amount Paid

GENERAL INTERROGATORIES

PART 2 - HEALTH INTERROGATORIES

1.1 Does the reporting entity have any direct Medicare Supplement Insurance in force? Yes [] No [X]

1.2 If yes, indicate premium earned on U.S. business only. \$ 0

1.3 What portion of Item (1.2) is not reported on the Medicare Supplement Insurance Experience Exhibit? \$ 0

1.31 Reason for excluding
.....

1.4 Indicate amount of earned premium attributable to Canadian and/or Other Alien not included in Item (1.2) above \$ 0

1.5 Indicate total incurred claims on all Medicare Supplement Insurance. \$ 0

1.6 Individual policies: Most current three years:

1.61 Total premium earned \$ 0

1.62 Total incurred claims \$ 0

1.63 Number of covered lives 0

All years prior to most current three years:

1.64 Total premium earned \$ 0

1.65 Total incurred claims \$ 0

1.66 Number of covered lives 0

1.7 Group policies: Most current three years:

1.71 Total premium earned \$ 0

1.72 Total incurred claims \$ 0

1.73 Number of covered lives 0

All years prior to most current three years:

1.74 Total premium earned \$ 0

1.75 Total incurred claims \$ 0

1.76 Number of covered lives 0

2. Health Test:

	1 Current Year	2 Prior Year
2.1 Premium Numerator	820,612,238	859,385,281
2.2 Premium Denominator	820,612,238	859,385,281
2.3 Premium Ratio (2.1/2.2)	1.000	1.000
2.4 Reserve Numerator	129,287,329	124,592,959
2.5 Reserve Denominator	129,287,329	124,592,959
2.6 Reserve Ratio (2.4/2.5)	1.000	1.000

3.1 Has the reporting entity received any endowment or gift from contracting hospitals, physicians, dentists, or others that is agreed will be returned when, as and if the earnings of the reporting entity permits? Yes [] No [X]

3.2 If yes, give particulars:
.....

4.1 Have copies of all agreements stating the period and nature of hospitals', physicians', and dentists' care offered to subscribers and dependents been filed with the appropriate regulatory agency? Yes [X] No []

4.2 If not previously filed, furnish herewith a copy(ies) of such agreement(s). Do these agreements include additional benefits offered? Yes [] No []

5.1 Does the reporting entity have stop-loss reinsurance? Yes [] No [X]

5.2 If no, explain:
The company does not have any stop loss agreements.

5.3 Maximum retained risk (see instructions)

5.31 Comprehensive Medical \$ 9,999,999

5.32 Medical Only \$ 0

5.33 Medicare Supplement \$ 0

5.34 Dental & Vision \$ 0

5.35 Other Limited Benefit Plan \$ 0

5.36 Other \$ 0

6. Describe arrangement which the reporting entity may have to protect subscribers and their dependents against the risk of insolvency including hold harmless provisions, conversion privileges with other carriers, agreements with providers to continue rendering services, and any other agreements:
Provider contracts contain hold harmless and continuity of coverage provisions.

7.1 Does the reporting entity set up its claim liability for provider services on a service date basis? Yes [X] No []

7.2 If no, give details
.....

8. Provide the following information regarding participating providers:

8.1 Number of providers at start of reporting year 109,524

8.2 Number of providers at end of reporting year 124,774

9.1 Does the reporting entity have business subject to premium rate guarantees? Yes [] No [X]

9.2 If yes, direct premium earned:

9.21 Business with rate guarantees between 15-36 months.. \$ 0

9.22 Business with rate guarantees over 36 months \$ 0

GENERAL INTERROGATORIES

10.1 Does the reporting entity have Incentive Pool, Withhold or Bonus Arrangements in its provider contracts? Yes [X] No []

10.2 If yes:

10.21 Maximum amount payable bonuses \$ 25,509,653

10.22 Amount actually paid for year bonuses \$ 12,144,911

10.23 Maximum amount payable withholds \$ 0

10.24 Amount actually paid for year withholds \$ 0

11.1 Is the reporting entity organized as:

11.12 A Medical Group/Staff Model, Yes [] No [X]

11.13 An Individual Practice Association (IPA), or, Yes [] No [X]

11.14 A Mixed Model (combination of above)? Yes [] No [X]

11.2 Is the reporting entity subject to Statutory Minimum Capital and Surplus Requirements? Yes [X] No []

11.3 If yes, show the name of the state requiring such minimum capital and surplus. Missouri, Arkansas, Illinois, Kansas, Oklahoma.

11.4 If yes, show the amount required. \$ 47,014,996

11.5 Is this amount included as part of a contingency reserve in stockholder's equity? Yes [X] No []

11.6 If the amount is calculated, show the calculation
See Notes to Financial Statement - Note 21, Other Items, C., Other Disclosures.

12. List service areas in which reporting entity is licensed to operate:

1 Name of Service Area
See schedule T for list of licensed states.

13.1 Do you act as a custodian for health savings accounts? Yes [] No [X]

13.2 If yes, please provide the amount of custodial funds held as of the reporting date. \$ 0

13.3 Do you act as an administrator for health savings accounts? Yes [] No [X]

13.4 If yes, please provide the balance of funds administered as of the reporting date. \$ 0

14.1 Are any of the captive affiliates reported on Schedule S, Part 3, authorized reinsurers? Yes [] No [] N/A [X]

14.2 If the answer to 14.1 is yes, please provide the following:

1 Company Name	2 NAIC Company Code	3 Domiciliary Jurisdiction	4 Reserve Credit	Assets Supporting Reserve Credit		
				5 Letters of Credit	6 Trust Agreements	7 Other
.....0	.0	.0	.0
.....0	.0	.0	.0

15. Provide the following for individual ordinary life insurance* policies (U.S. business only) for the current year (prior to reinsurance assumed or ceded):

15.1 Direct Premium Written \$ 0

15.2 Total Incurred Claims \$ 0

15.3 Number of Covered Lives 0

*Ordinary Life Insurance Includes
Term(whether full underwriting, limited underwriting, jet issue, "short form app")
Whole Life (whether full underwriting, limited underwriting, jet issue, "short form app")
Variable Life (with or without secondary gurantee)
Universal Life (with or without secondary gurantee)
Variable Universal Life (with or without secondary gurantee)

16. Is the reporting entity licensed or chartered, registered, qualified, eligible or writing business in at least two states? Yes [X] No []

16.1 If no, does the reporting entity assume reinsurance business that covers risks residing in at least one state other than the state of domicile of the reporting entity? Yes [] No []

FIVE-YEAR HISTORICAL DATA

	1 2021	2 2020	3 2019	4 2018	5 2017
Balance Sheet (Pages 2 and 3)					
1. Total admitted assets (Page 2, Line 28)	358,454,838	328,282,656	273,052,595	279,188,087	309,532,770
2. Total liabilities (Page 3, Line 24)	188,393,275	179,248,633	146,278,311	161,143,761	145,757,796
3. Statutory minimum capital and surplus requirement	47,014,996	43,363,460	50,672,886	16,165,642	18,128,152
4. Total capital and surplus (Page 3, Line 33)	170,061,563	149,034,023	126,774,284	118,044,326	163,774,974
Income Statement (Page 4)					
5. Total revenues (Line 8)	830,349,805	842,477,405	865,196,567	808,281,989	883,589,789
6. Total medical and hospital expenses (Line 18)	709,393,491	663,738,357	706,087,968	676,106,492	700,216,818
7. Claims adjustment expenses (Line 20)	15,473,102	17,824,942	21,605,143	16,036,127	14,906,687
8. Total administrative expenses (Line 21)	79,528,197	106,393,400	99,702,117	113,434,987	92,787,441
9. Net underwriting gain (loss) (Line 24)	25,955,015	54,520,706	37,801,339	2,704,383	75,678,843
10. Net investment gain (loss) (Line 27)	7,378,318	6,633,641	8,260,934	7,367,958	7,283,550
11. Total other income (Lines 28 plus 29)	0	0	0	(3,376)	(91)
12. Net income or (loss) (Line 32)	29,189,474	45,199,387	38,112,846	6,243,374	61,927,725
Cash Flow (Page 6)					
13. Net cash from operations (Line 11)	30,488,642	93,147,326	42,839,636	29,672,963	43,555,763
Risk-Based Capital Analysis					
14. Total adjusted capital	170,061,563	149,034,023	126,774,284	118,044,326	163,774,974
15. Authorized control level risk-based capital	23,507,498	21,681,730	25,336,443	24,461,313	24,061,738
Enrollment (Exhibit 1)					
16. Total members at end of period (Column 5, Line 7)	66,432	70,794	81,069	83,176	86,744
17. Total members months (Column 6, Line 7)	807,248	856,587	983,126	1,007,766	1,051,482
Operating Percentage (Page 4) (Item divided by Page 4, sum of Lines 2, 3 and 5) x 100.0					
18. Premiums earned plus risk revenue (Line 2 plus Lines 3 and 5)	100.0	100.0	100.0	100.0	100.0
19. Total hospital and medical plus other non-health (Lines 18 plus Line 19)	85.5	78.8	81.6	83.6	79.2
20. Cost containment expenses	1.4	1.6	1.7	1.4	1.4
21. Other claims adjustment expenses	0.5	0.6	0.8	0.6	0.3
22. Total underwriting deductions (Line 23)	96.9	93.5	95.6	99.7	91.4
23. Total underwriting gain (loss) (Line 24)	3.1	6.5	4.4	0.3	8.6
Unpaid Claims Analysis (U&I Exhibit, Part 2B)					
24. Total claims incurred for prior years (Line 13, Col. 5)	57,603,639	44,292,464	51,807,033	51,061,375	56,979,856
25. Estimated liability of unpaid claims-[prior year (Line 13, Col. 6)]	67,514,470	61,372,900	61,625,056	61,489,630	69,732,978
Investments In Parent, Subsidiaries and Affiliates					
26. Affiliated bonds (Sch. D Summary, Line 12, Col. 1)	0	0	0	0	0
27. Affiliated preferred stocks (Sch. D Summary, Line 18, Col. 1)	0	0	0	0	0
28. Affiliated common stocks (Sch. D Summary, Line 24, Col. 1)	0	0	0	0	0
29. Affiliated short-term investments (subtotal included in Schedule DA Verification, Col. 5, Line 10)	0	0	0	0	0
30. Affiliated mortgage loans on real estate	0	0	0	0	0
31. All other affiliated	7,591,131	1,797,845	0	0	0
32. Total of above Lines 26 to 31	7,591,131	1,797,845	0	0	0
33. Total investment in parent included in Lines 26 to 31 above	0	0	0	0	0

NOTE: If a party to a merger, have the two most recent years of this exhibit been restated due to a merger in compliance with the disclosure requirements of SSAP No. 3, Accounting Changes and Correction of Errors? Yes [] No []
 If no, please explain:

SCHEDULE T PREMIUMS AND OTHER CONSIDERATIONS

Allocated by States and Territories

		Direct Business Only									
1		2	3	4	5	6	7	8	9	10	
States, etc.	Active Status (a)	Accident and Health Premiums	Medicare Title XVIII	Medicaid Title XIX	CHIP Title XXI	Federal Employees Health Benefits Program Premiums	Life and Annuity Premiums & Other Considerations	Property/Casualty Premiums	Total Columns 2 Through 8	Deposit-Type Contracts	
1. Alabama	AL	.0	.0	.0	.0	.0	.0	.0	.0	.0	
2. Alaska	AK	.0	.0	.0	.0	.0	.0	.0	.0	.0	
3. Arizona	AZ	.0	.0	.0	.0	.0	.0	.0	.0	.0	
4. Arkansas	AR	.0	25,425,389	.0	.0	.0	.0	.0	25,425,389	.0	
5. California	CA	.0	.0	.0	.0	.0	.0	.0	.0	.0	
6. Colorado	CO	.0	.0	.0	.0	.0	.0	.0	.0	.0	
7. Connecticut	CT	.0	.0	.0	.0	.0	.0	.0	.0	.0	
8. Delaware	DE	.0	.0	.0	.0	.0	.0	.0	.0	.0	
9. District of Columbia	DC	.0	.0	.0	.0	.0	.0	.0	.0	.0	
10. Florida	FL	.0	.0	.0	.0	.0	.0	.0	.0	.0	
11. Georgia	GA	.0	.0	.0	.0	.0	.0	.0	.0	.0	
12. Hawaii	HI	.0	.0	.0	.0	.0	.0	.0	.0	.0	
13. Idaho	ID	.0	.0	.0	.0	.0	.0	.0	.0	.0	
14. Illinois	IL	.0	80,767,479	.0	.0	.0	.0	.0	80,767,479	.0	
15. Indiana	IN	.0	.0	.0	.0	.0	.0	.0	.0	.0	
16. Iowa	IA	.0	.0	.0	.0	.0	.0	.0	.0	.0	
17. Kansas	KS	.0	83,951,413	.0	.0	.0	.0	.0	83,951,413	.0	
18. Kentucky	KY	.0	.0	.0	.0	.0	.0	.0	.0	.0	
19. Louisiana	LA	.0	.0	.0	.0	.0	.0	.0	.0	.0	
20. Maine	ME	.0	.0	.0	.0	.0	.0	.0	.0	.0	
21. Maryland	MD	.0	.0	.0	.0	.0	.0	.0	.0	.0	
22. Massachusetts	MA	.0	.0	.0	.0	.0	.0	.0	.0	.0	
23. Michigan	MI	.0	.0	.0	.0	.0	.0	.0	.0	.0	
24. Minnesota	MN	.0	.0	.0	.0	.0	.0	.0	.0	.0	
25. Mississippi	MS	.0	.0	.0	.0	.0	.0	.0	.0	.0	
26. Missouri	MO	.0	624,911,651	.0	.0	.0	.0	.0	624,911,651	.0	
27. Montana	MT	.0	.0	.0	.0	.0	.0	.0	.0	.0	
28. Nebraska	NE	.0	.0	.0	.0	.0	.0	.0	.0	.0	
29. Nevada	NV	.0	.0	.0	.0	.0	.0	.0	.0	.0	
30. New Hampshire	NH	.0	.0	.0	.0	.0	.0	.0	.0	.0	
31. New Jersey	NJ	.0	.0	.0	.0	.0	.0	.0	.0	.0	
32. New Mexico	NM	.0	.0	.0	.0	.0	.0	.0	.0	.0	
33. New York	NY	.0	.0	.0	.0	.0	.0	.0	.0	.0	
34. North Carolina	NC	.0	.0	.0	.0	.0	.0	.0	.0	.0	
35. North Dakota	ND	.0	.0	.0	.0	.0	.0	.0	.0	.0	
36. Ohio	OH	.0	.0	.0	.0	.0	.0	.0	.0	.0	
37. Oklahoma	OK	.0	15,124,456	.0	.0	.0	.0	.0	15,124,456	.0	
38. Oregon	OR	.0	.0	.0	.0	.0	.0	.0	.0	.0	
39. Pennsylvania	PA	.0	.0	.0	.0	.0	.0	.0	.0	.0	
40. Rhode Island	RI	.0	.0	.0	.0	.0	.0	.0	.0	.0	
41. South Carolina	SC	.0	.0	.0	.0	.0	.0	.0	.0	.0	
42. South Dakota	SD	.0	.0	.0	.0	.0	.0	.0	.0	.0	
43. Tennessee	TN	.0	.0	.0	.0	.0	.0	.0	.0	.0	
44. Texas	TX	.0	.0	.0	.0	.0	.0	.0	.0	.0	
45. Utah	UT	.0	.0	.0	.0	.0	.0	.0	.0	.0	
46. Vermont	VT	.0	.0	.0	.0	.0	.0	.0	.0	.0	
47. Virginia	VA	.0	.0	.0	.0	.0	.0	.0	.0	.0	
48. Washington	WA	.0	.0	.0	.0	.0	.0	.0	.0	.0	
49. West Virginia	WV	.0	.0	.0	.0	.0	.0	.0	.0	.0	
50. Wisconsin	WI	.0	.0	.0	.0	.0	.0	.0	.0	.0	
51. Wyoming	WY	.0	.0	.0	.0	.0	.0	.0	.0	.0	
52. American Samoa	AS	.0	.0	.0	.0	.0	.0	.0	.0	.0	
53. Guam	GU	.0	.0	.0	.0	.0	.0	.0	.0	.0	
54. Puerto Rico	PR	.0	.0	.0	.0	.0	.0	.0	.0	.0	
55. U.S. Virgin Islands	VI	.0	.0	.0	.0	.0	.0	.0	.0	.0	
56. Northern Mariana Islands	MP	.0	.0	.0	.0	.0	.0	.0	.0	.0	
57. Canada	CAN	.0	.0	.0	.0	.0	.0	.0	.0	.0	
58. Aggregate Other Aliens	OT	.0	.0	.0	.0	.0	.0	.0	.0	.0	
59. Subtotal	XXX	.0	830,180,388	.0	.0	.0	.0	.0	830,180,388	.0	
60. Reporting Entity Contributions for Employee Benefit Plans	XXX	.0	.0	.0	.0	.0	.0	.0	.0	.0	
61. Totals (Direct Business)	XXX	.0	830,180,388	.0	.0	.0	.0	.0	830,180,388	.0	
DETAILS OF WRITE-INS											
58001.	XXX										
58002.	XXX										
58003.	XXX										
58998. Summary of remaining write-ins for Line 58 from overflow page	XXX	.0	.0	.0	.0	.0	.0	.0	.0	.0	
58999. Totals (Lines 58001 through 58003 plus 58998)(Line 58 above)	XXX	.0	.0	.0	.0	.0	.0	.0	.0	.0	

(a) Active Status Counts:

L - Licensed or Chartered - Licensed insurance carrier or domiciled RRG..... 5 R - Registered - Non-domiciled RRGs..... 0
 E - Eligible - Reporting entities eligible or approved to write surplus lines in the state..... 0 Q - Qualified - Qualified or accredited reinsurer..... 0
 N - None of the above - Not allowed to write business in the state..... 52

(b) Explanation of basis of allocation by states, premiums by state, etc.
 Allocation by state is based on the employer group's state of domicile.

ANNUAL STATEMENT FOR THE YEAR 2021 OF THE Coventry Health Care of Missouri, Inc.

SCHEDULE Y - INFORMATION CONCERNING ACTIVITIES OF INSURANCE MEMBERS OF A HOLDING COMPANY GROUP

PART 1 - ORGANIZATIONAL CHART

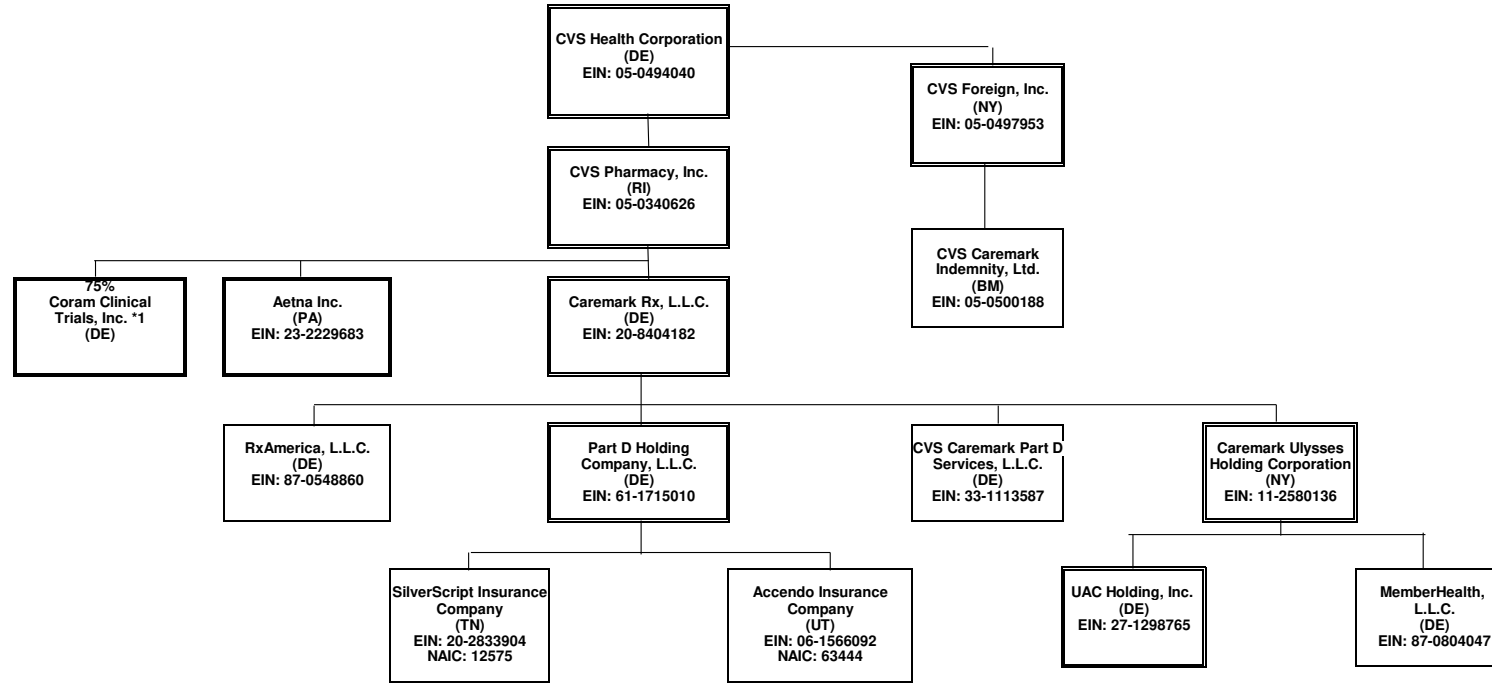

This organizational chart reflects the insurance entity reporting system and identifies the relationship between the ultimate parent and all member insurers. The ultimate controlling company is a Fortune 7 company with numerous subsidiaries, the majority of which do not interact with the insurance entities.

(1) Insurers/HMO's

Percentages are rounded to the nearest whole percent and based on ownership of voting rights.

Double borders indicate entity has subsidiaries shown on the same page.

Bold borders indicate entity has subsidiaries shown on a separate page.

*1 Coram Clinical Trials, Inc. is also 25% owned by Aetna Life Insurance Company

ANNUAL STATEMENT FOR THE YEAR 2021 OF THE Coventry Health Care of Missouri, Inc.
SCHEDULE Y - INFORMATION CONCERNING ACTIVITIES OF INSURANCE MEMBERS OF A HOLDING COMPANY GROUP

PART 1 - ORGANIZATIONAL CHART

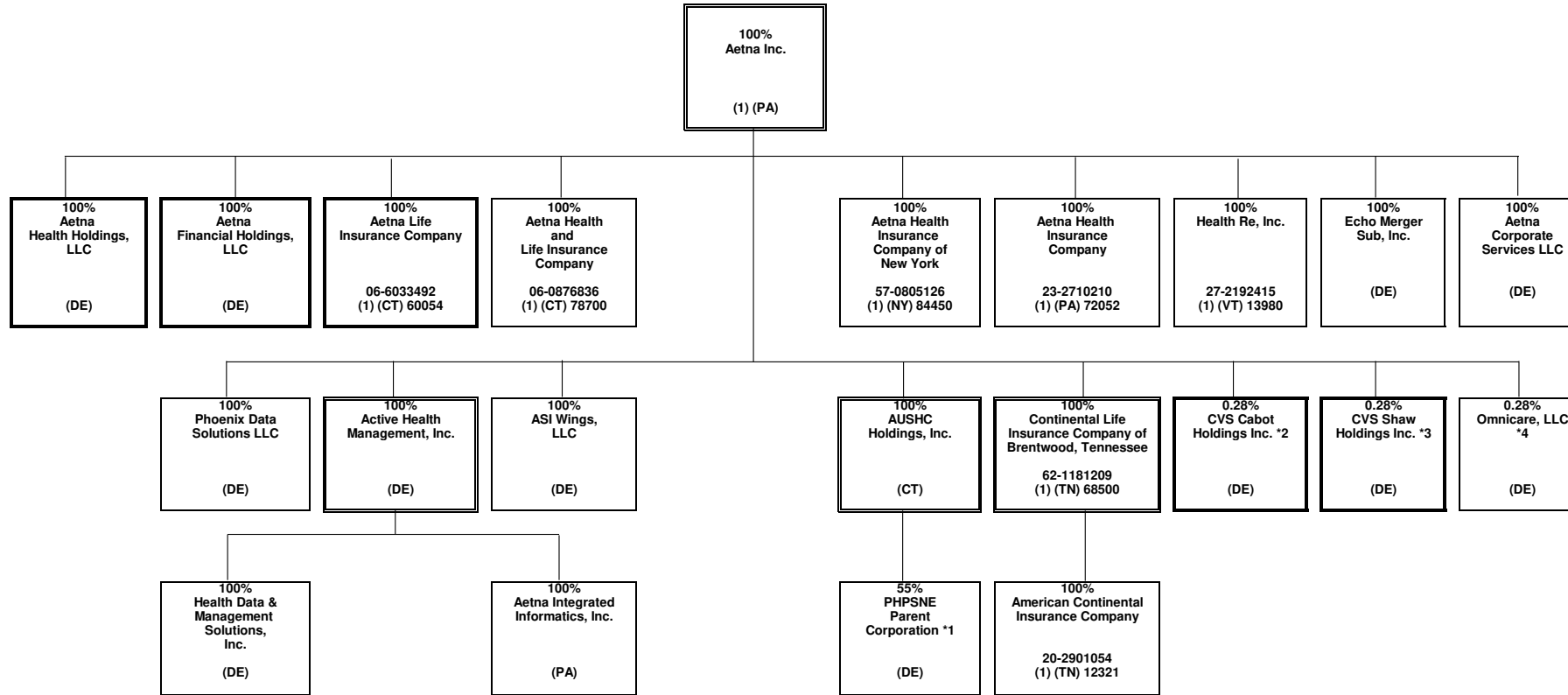

*1 PHSNE Parent Corporation is also 45% owned by third parties.
 *2 CVS Cabot Holdings Inc. is also 99.72% owned by Coram Clinical Trials, Inc.
 *3 CVS Shaw Holdings Inc. is also 99.72% owned by Coram Clinical Trials, Inc.
 *4 Omnicare, LLC is also owned by CVS Cabot Holdings Inc and CVS Shaw Holdings Inc., each with 49.86% ownership.

ANNUAL STATEMENT FOR THE YEAR 2021 OF THE Coventry Health Care of Missouri, Inc.

SCHEDULE Y - INFORMATION CONCERNING ACTIVITIES OF INSURANCE MEMBERS OF A HOLDING COMPANY GROUP

PART 1 - ORGANIZATIONAL CHART

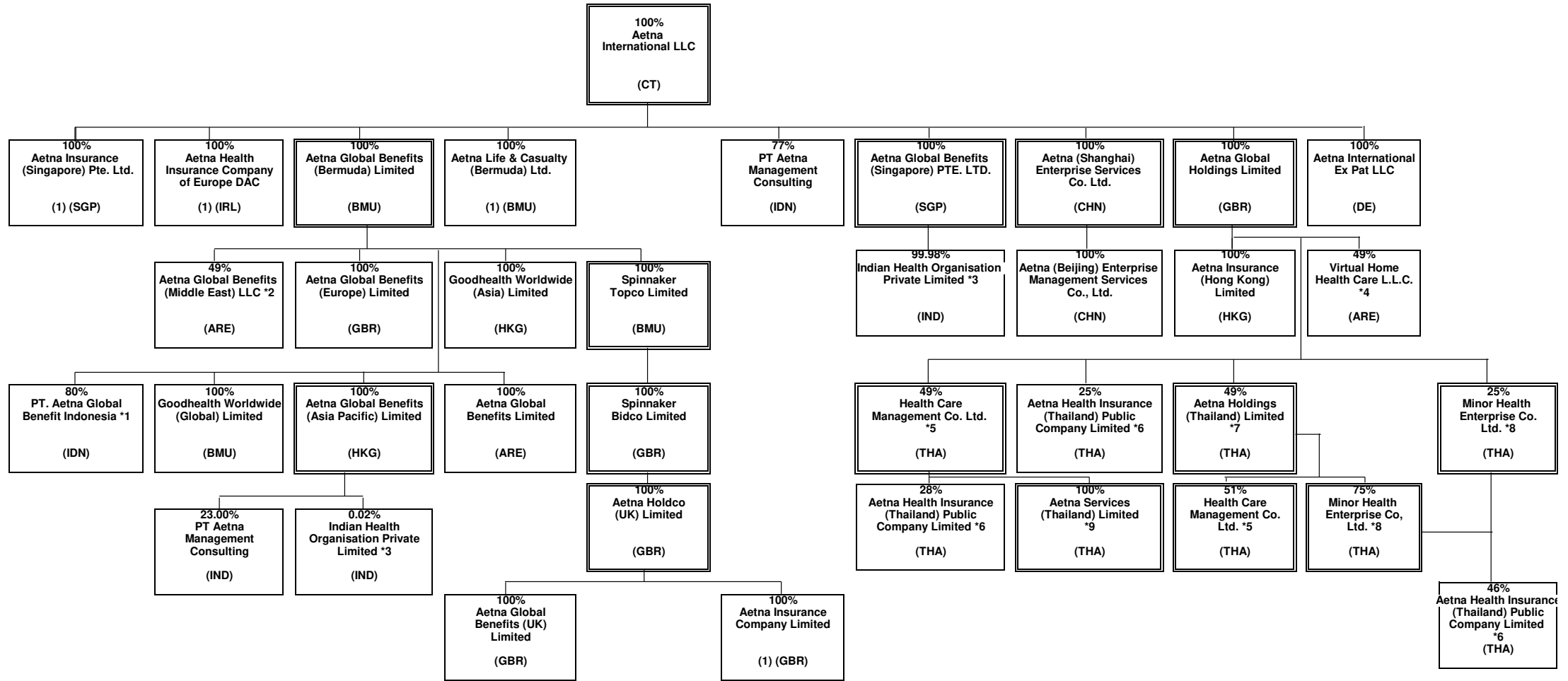

*1 PT. Aetna Global Benefits Indonesia is also 20% owned by Suhatsyah Rivai, Aetna's Nominee.

*2 Aetna Global Benefits (Middle East) LLC is also 51% is owned by Euro Gulf LLC, Aetna's Nominee.

*3 Indian Health Organisation Private Limited is 0.019857% owned by Aetna Global Benefits (Asia Pacific) and 99.980143% owned by Aetna Global Benefits (Singapore) PTE. LTD.

*4 Virtual Home Health Care L.L.C. is also 51% owned by CBD Commercial Brokers LLC, Aetna's Nominee

*5 Health Care Management Co. Ltd. is also owned by Aetna Global Benefits (Bermuda) Limited (1 share).

*6 Aetna Health Insurance (Thailand) Public Company Limited is also owned by Aetna Global Benefits (Bermuda) Limited (1 share), Aetna Health Holdings (Thailand) Limited (1 share),

Aetna Services (Thailand) Limited (1 share), Ms. Saifon Khongjitngam (1 share), and Mr. Buncha Tanphragorn (1 share)

*7 Aetna Holdings (Thailand) Limited is also 51% owned by Mr. Paiboon Sutantivorakoon plus Aetna Benefits (Bermuda) Limited owns 1 share.

*8 Minor Health Enterprise Co, Ltd is also (1 share) owned by Aetna Global Benefits (Bermuda) Limited

*9 Aetna Services (Thailand) Limited is also (1 share) owned by Aetna Global Benefits (Bermuda) Limited and (1 share) owned by Aetna Global Holdings Limited

ANNUAL STATEMENT FOR THE YEAR 2021 OF THE Coventry Health Care of Missouri, Inc.

SCHEDULE Y - INFORMATION CONCERNING ACTIVITIES OF INSURANCE MEMBERS OF A HOLDING COMPANY GROUP

PART 1 - ORGANIZATIONAL CHART

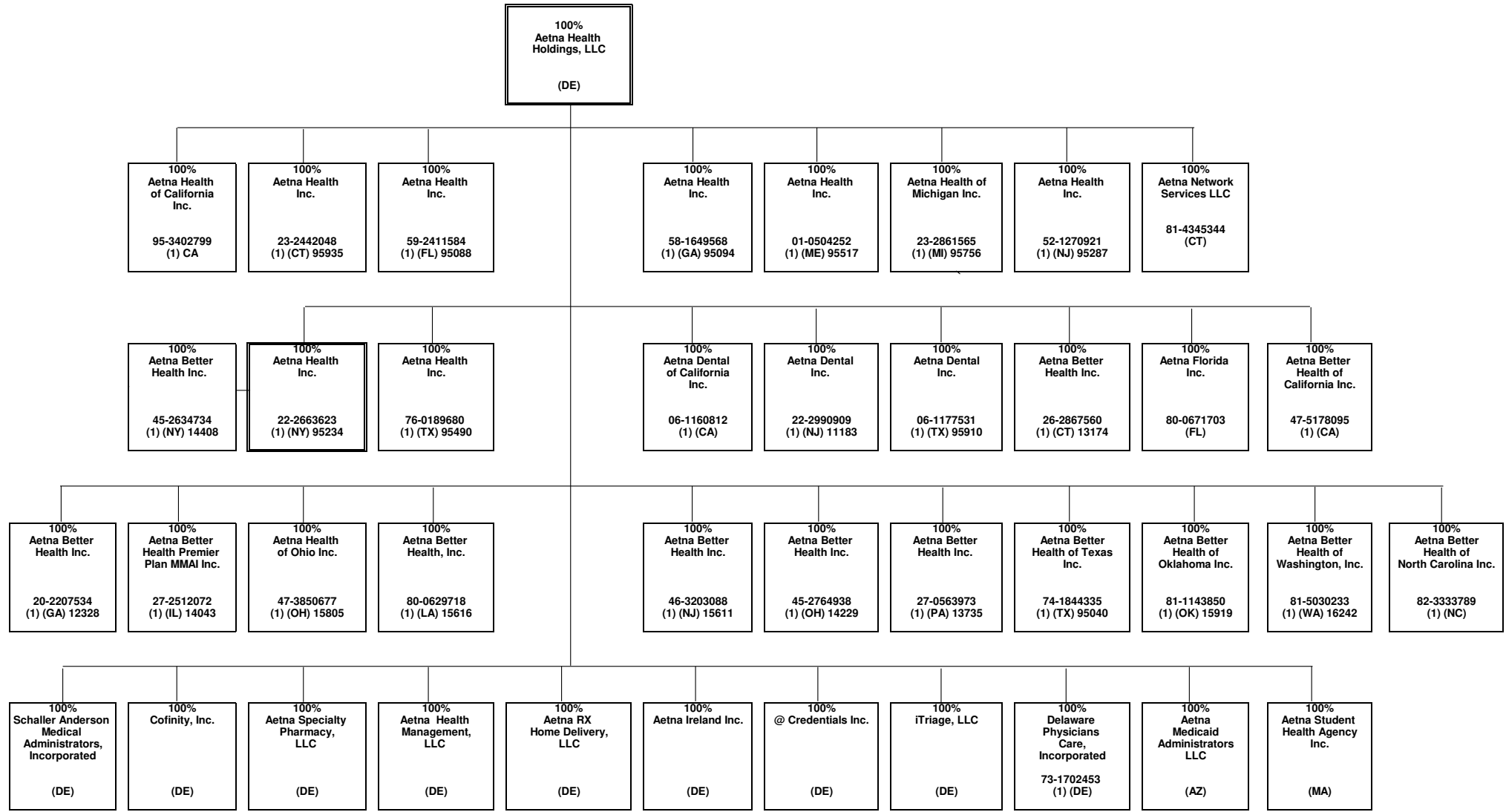

40.3

ANNUAL STATEMENT FOR THE YEAR 2021 OF THE Coventry Health Care of Missouri, Inc.

SCHEDULE Y - INFORMATION CONCERNING ACTIVITIES OF INSURANCE MEMBERS OF A HOLDING COMPANY GROUP

PART 1 - ORGANIZATIONAL CHART

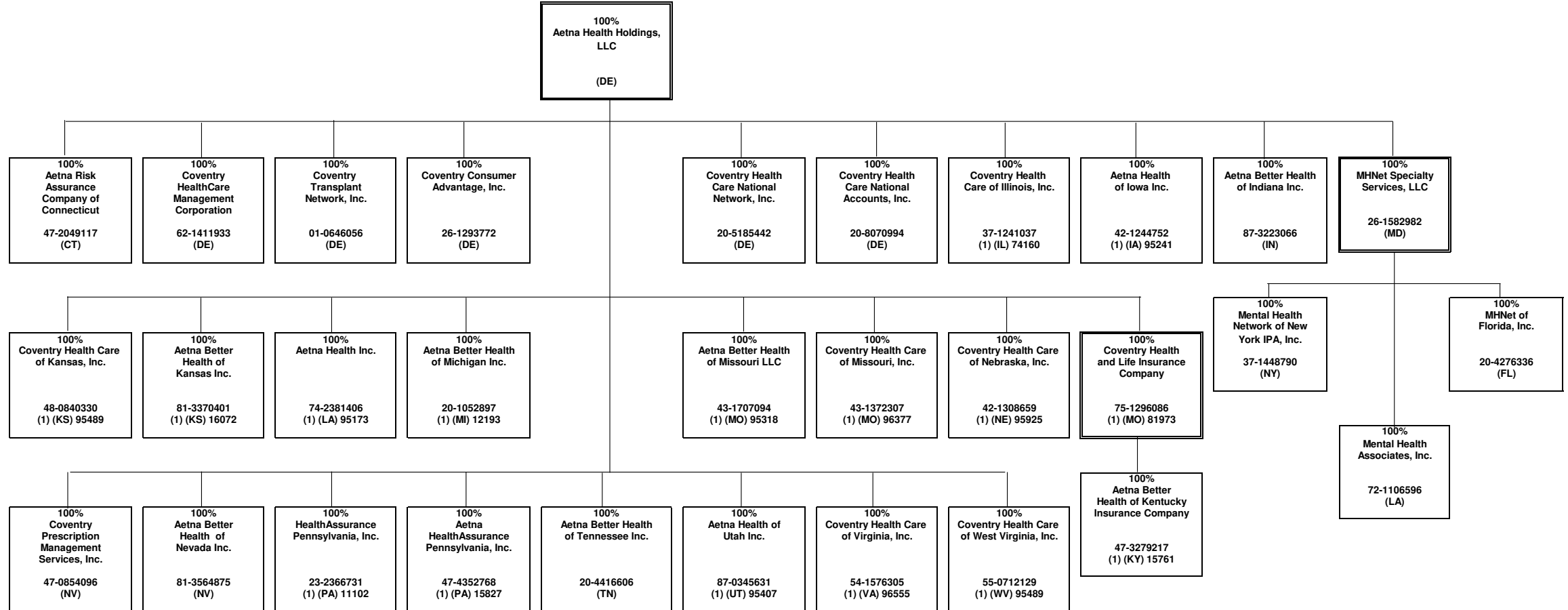

40.4

ANNUAL STATEMENT FOR THE YEAR 2021 OF THE Coventry Health Care of Missouri, Inc.

SCHEDULE Y - INFORMATION CONCERNING ACTIVITIES OF INSURANCE MEMBERS OF A HOLDING COMPANY GROUP

PART 1 - ORGANIZATIONAL CHART

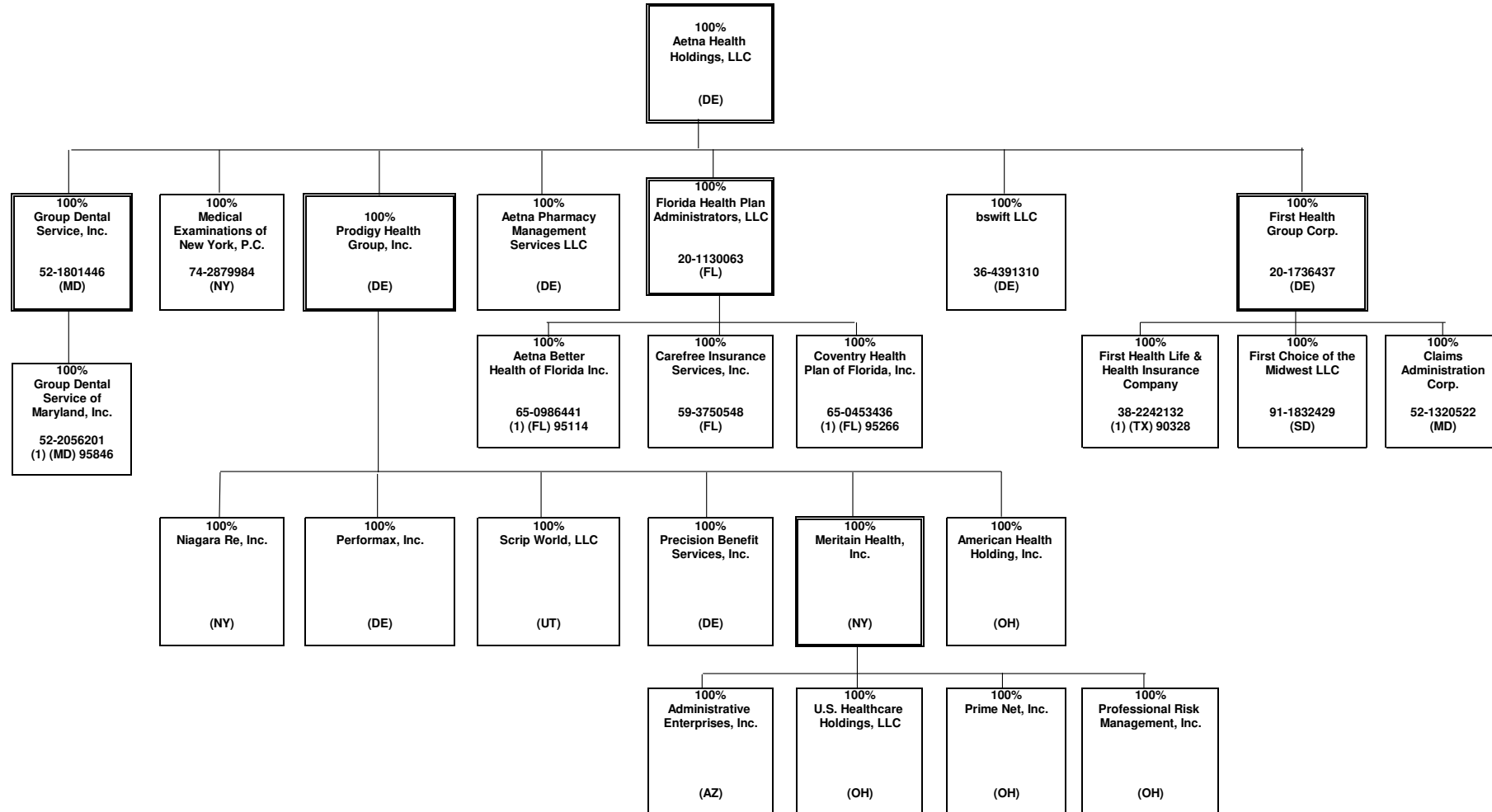

ANNUAL STATEMENT FOR THE YEAR 2021 OF THE Coventry Health Care of Missouri, Inc.

SCHEDULE Y - INFORMATION CONCERNING ACTIVITIES OF INSURANCE MEMBERS OF A HOLDING COMPANY GROUP

PART 1 - ORGANIZATIONAL CHART

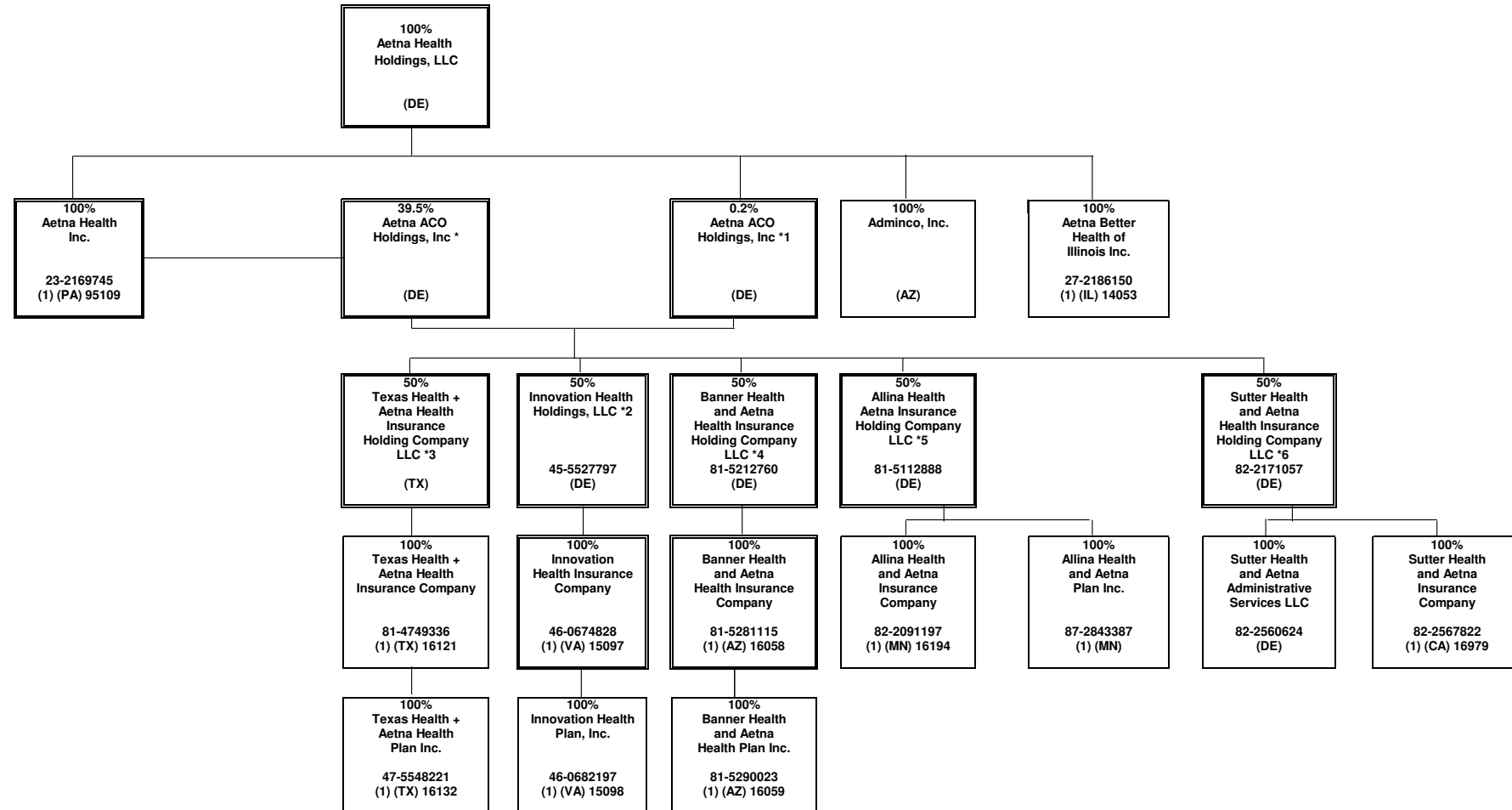

*1 Aetna ACO Holdings Inc. is owned by Aetna Life Insurance Company (302 shares); Aetna Health Inc. (PA) (198 shares); and Aetna Health Holdings, LLC (1 share).

*2 Innovation Health Holdings, LLC is also 50% owned by Inova Health System Foundation.

*3 Texas Health + Aetna Health Insurance Holding Company LLC is also 50% owned by Texas Health Resources.

*4 Banner Health and Aetna Health Insurance Holding Company LLC is also 50% owned by Banner Health.

*5 Allina Health and Aetna Insurance Holding Company LLC is also 50% owned by Allina Health.

*6 Sutter Health and Aetna Insurance Holding Company LLC is also 50% owned by Sutter Health Plan Products Organization, LLC.

SCHEDULE Y - INFORMATION CONCERNING ACTIVITIES OF INSURANCE MEMBERS OF A HOLDING COMPANY GROUP

PART 1 - ORGANIZATIONAL CHART

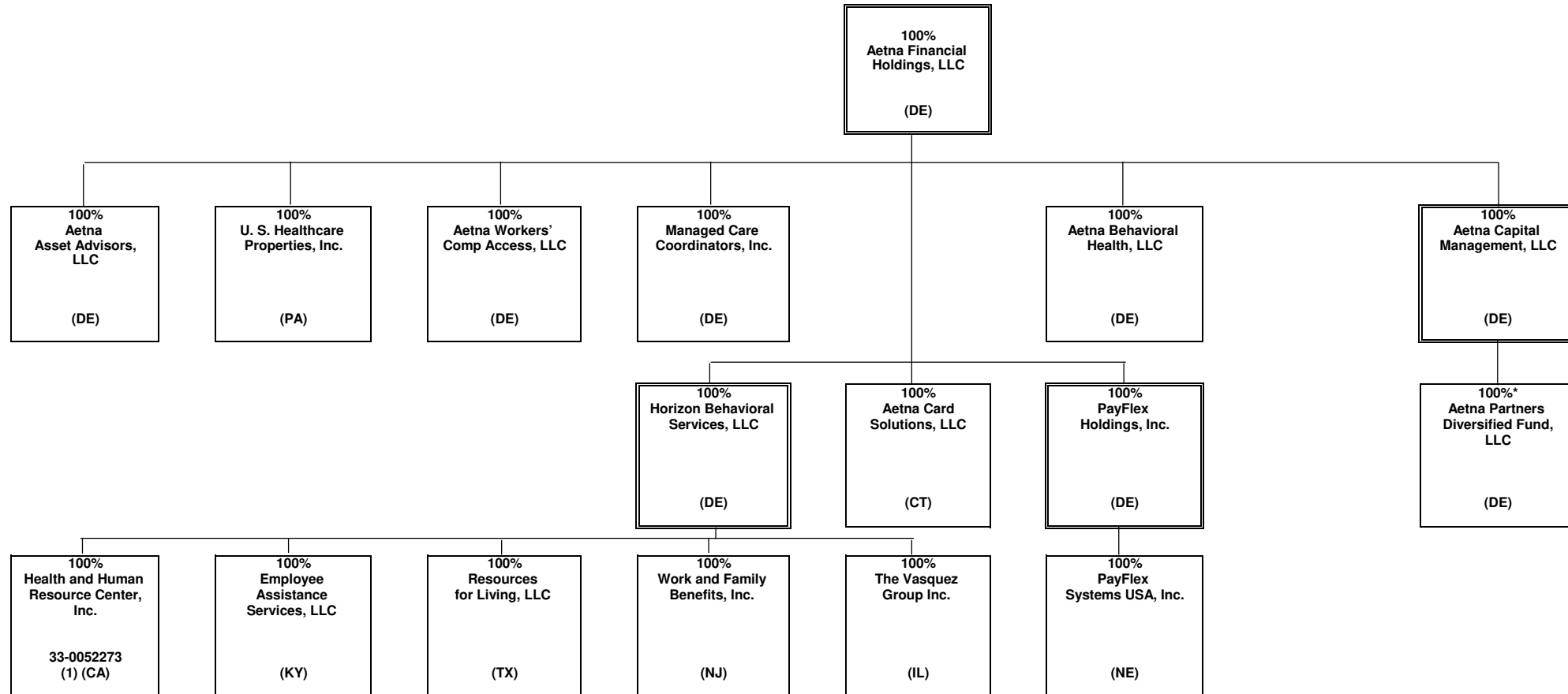

* Aetna Capital Management, LLC owns 100% of the voting rights of Aetna Partners Diversified Fund, LLC ("APDF"). APDF is a fund of hedge funds and certain subsidiaries of CVS Health Group invest in this fund, which does not confer any managing or controlling ownership interests in APDF.

ANNUAL STATEMENT FOR THE YEAR 2021 OF THE Coventry Health Care of Missouri, Inc.

SCHEDULE Y - INFORMATION CONCERNING ACTIVITIES OF INSURANCE MEMBERS OF A HOLDING COMPANY GROUP

PART 1 - ORGANIZATIONAL CHART

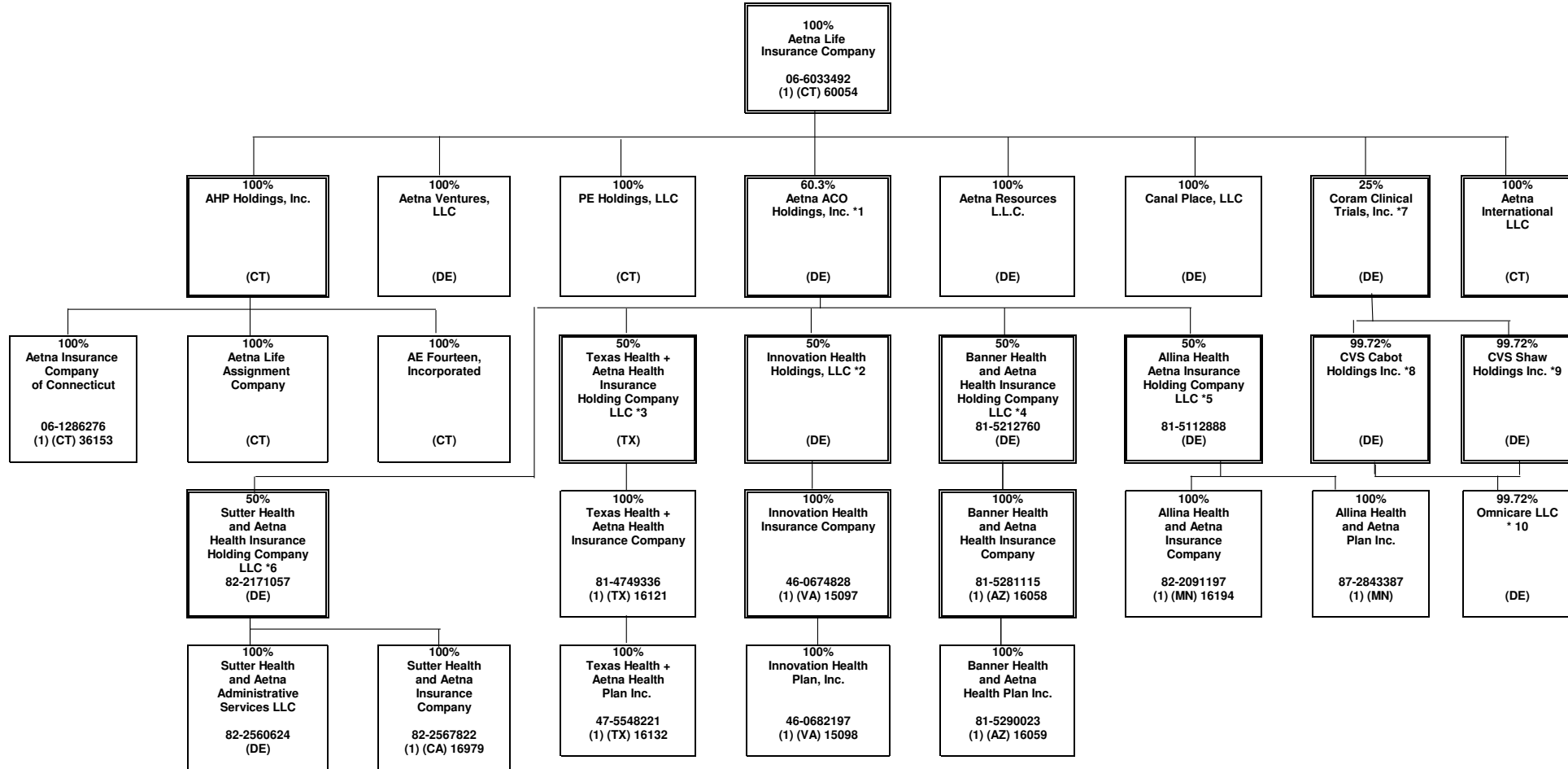

*1 Aetna ACO Holdings Inc. is owned by Aetna Life Insurance Company (302 shares); Aetna Health Inc. (PA) (198 shares); and Aetna Health Holdings, LLC (1 share).
 *2 Innovation Health Holdings, LLC is also 50% owned by Inova Health System Foundation.
 *3 Texas Health + Aetna Health Insurance Holding Company LLC is also 50% owned by Texas Health Resources.
 *4 Banner Health and Aetna Health Insurance Holding Company LLC is also 50% owned by Banner Health.
 *5 Allina Health and Aetna Insurance Holding Company LLC is also 50% owned by Allina Health System.
 *6 Sutter Health and Aetna Insurance Holding Company LLC is also 50% owned by Sutter Health Plan Products Organization, LLC.
 *7 Coram Clinical Trials, Inc. is also 75% owned by CVS Pharmacy, Inc.
 *8 CVS Cabot Holdings Inc. is also .28% owned by Aetna Inc.
 *9 CVS Shaw Holdings Inc. is also .28% owned by Aetna Inc.
 *10 Remaining .28% owned by Aetna Inc. CVS Cabot Holdings Inc. and CVS Shaw Holdings Inc. each owning 49.86%.

OVERFLOW PAGE FOR WRITE-INS