



# HEALTH ANNUAL STATEMENT

AS OF DECEMBER 31, 2020  
OF THE CONDITION AND AFFAIRS OF THE

## Coventry Health Care of Kansas, Inc.

NAIC Group Code 0001 0001 NAIC Company Code 95489 Employer's ID Number 48-0840330  
(Current) (Prior)

Organized under the Laws of Kansas State of Domicile or Port of Entry KS

Country of Domicile United States of America

Licensed as business type: Health Maintenance Organization

Is HMO Federally Qualified? Yes [ ] No [X]

Incorporated/Organized 01/02/1976 Commenced Business 10/01/1981

Statutory Home Office 8535 E. 21st Street N Wichita, KS, US 67206  
(Street and Number) (City or Town, State, Country and Zip Code)

Main Administrative Office 9401 Indian Creek Parkway, Ste. 1300  
(Street and Number)

Overland Park, KS, US 66210 913-202-5400  
(City or Town, State, Country and Zip Code) (Area Code) (Telephone Number)

Mail Address 9401 Indian Creek Parkway, Ste. 1300 Overland Park, KS, US 66210  
(Street and Number or P.O. Box) (City or Town, State, Country and Zip Code)

Primary Location of Books and Records 9401 Indian Creek Parkway, Ste. 1300  
(Street and Number)

Overland Park, KS, US 66210 913-202-5400  
(City or Town, State, Country and Zip Code) (Area Code) (Telephone Number)

Internet Website Address www.aetna.com

Statutory Statement Contact Kim E. Roth 215-775-6508  
(Name) (Area Code) (Telephone Number)

StatutoryReporting@aetna.com 860-262-7767  
(E-mail Address) (FAX Number)

### OFFICERS

President James Benjamin Boyman # Vice President and Treasurer Tracy Louise Smith  
 Vice President and Secretary Edward Chung-I Lee

### OTHER

Kevin James Casey, Senior Investment Officer Peter Keller, Assistant Controller Bryan James Lane, Assistant Controller  
Whitney Dorothy Lavoie, Assistant Controller # Robert Joseph Parslow, Corporate Controller Davin Henry Reinecke, Chief Financial Officer

### DIRECTORS OR TRUSTEES

James Benjamin Boyman # Gregory Stephen Martino Cathleen Sue Tinker

The officers of this reporting entity being duly sworn, each depose and say that they are the described officers of said reporting entity, and that on the reporting period stated above, all of the herein described assets were the absolute property of the said reporting entity, free and clear from any liens or claims thereon, except as herein stated, and that this statement, together with related exhibits, schedules and explanations therein contained, annexed or referred to, is a full and true statement of all the assets and liabilities and of the condition and affairs of the said reporting entity as of the reporting period stated above, and of its income and deductions therefrom for the period ended, and have been completed in accordance with the NAIC Annual Statement Instructions and Accounting Practices and Procedures manual except to the extent that: (1) state law may differ; or, (2) that state rules or regulations require differences in reporting not related to accounting practices and procedures, according to the best of their information, knowledge and belief, respectively. Furthermore, the scope of this attestation by the described officers also includes the related corresponding electronic filing with the NAIC, when required, that is an exact copy (except for formatting differences due to electronic filing) of the enclosed statement. The electronic filing may be requested by various regulators in lieu of or in addition to the enclosed statement.

James Benjamin Boyman  
 President

Edward Chung-I Lee  
 Vice President and Secretary

Tracy Louise Smith  
 Vice President and Treasurer

State of..... Missouri  
 County of..... St. Charles

State of..... Connecticut  
 County of..... Hartford

State of..... Rhode Island  
 County of..... Providence

Subscribed and sworn to before me this  
2nd day of Feb, 2021

Subscribed and sworn to before me this  
9th day of February, 2021

Subscribed and sworn to before me this  
 \_\_\_\_\_ day of \_\_\_\_\_, 2021

NOTARY PUBLIC (Seal)

NOTARY PUBLIC (Seal)

\_\_\_\_\_  
 NOTARY PUBLIC (Seal)

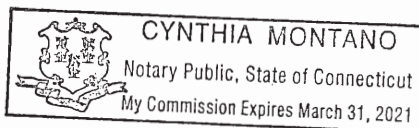

- a. Is this an original filing? ..... Yes [X] No [ ]  
 b. If no,  
 1. State the amendment number.....  
 2. Date filed .....  
 3. Number of pages attached.....



# HEALTH ANNUAL STATEMENT

AS OF DECEMBER 31, 2020  
OF THE CONDITION AND AFFAIRS OF THE

## Coventry Health Care of Kansas, Inc.

NAIC Group Code 0001 0001 NAIC Company Code 95489 Employer's ID Number 48-0840330  
(Current) (Prior)

Organized under the Laws of Kansas State of Domicile or Port of Entry KS

Country of Domicile United States of America

Licensed as business type: Health Maintenance Organization

Is HMO Federally Qualified? Yes [ ] No [X]

Incorporated/Organized 01/02/1976 Commenced Business 10/01/1981

Statutory Home Office 8535 E. 21st Street N Wichita, KS, US 67206  
(Street and Number) (City or Town, State, Country and Zip Code)

Main Administrative Office 9401 Indian Creek Parkway, Ste. 1300  
(Street and Number)

Overland Park, KS, US 66210 913-202-5400  
(City or Town, State, Country and Zip Code) (Area Code) (Telephone Number)

Mail Address 9401 Indian Creek Parkway, Ste. 1300 Overland Park, KS, US 66210  
(Street and Number or P.O. Box) (City or Town, State, Country and Zip Code)

Primary Location of Books and Records 9401 Indian Creek Parkway, Ste. 1300  
(Street and Number)

Overland Park, KS, US 66210 913-202-5400  
(City or Town, State, Country and Zip Code) (Area Code) (Telephone Number)

Internet Website Address www.aetna.com

Statutory Statement Contact Kim E. Roth 215-775-6508  
(Name) (Area Code) (Telephone Number)

StatutoryReporting@aetna.com 860-262-7767  
(E-mail Address) (FAX Number)

### OFFICERS

President James Benjamin Boyman # Vice President and Treasurer Tracy Louise Smith  
 Vice President and Secretary Edward Chung-I Lee

### OTHER

Kevin James Casey, Senior Investment Officer Peter Keller, Assistant Controller Bryan James Lane, Assistant Controller  
Whitney Dorothy Lavoie, Assistant Controller # Robert Joseph Parslow, Corporate Controller Davin Henry Reinecke, Chief Financial Officer

### DIRECTORS OR TRUSTEES

James Benjamin Boyman # Gregory Stephen Martino Cathleen Sue Tinker

The officers of this reporting entity being duly sworn, each depose and say that they are the described officers of said reporting entity, and that on the reporting period stated above, all of the herein described assets were the absolute property of the said reporting entity, free and clear from any liens or claims thereon, except as herein stated, and that this statement, together with related exhibits, schedules and explanations therein contained, annexed or referred to, is a full and true statement of all the assets and liabilities and of the condition and affairs of the said reporting entity as of the reporting period stated above, and of its income and deductions therefrom for the period ended, and have been completed in accordance with the NAIC Annual Statement Instructions and Accounting Practices and Procedures manual except to the extent that: (1) state law may differ; or, (2) that state rules or regulations require differences in reporting not related to accounting practices and procedures, according to the best of their information, knowledge and belief, respectively. Furthermore, the scope of this attestation by the described officers also includes the related corresponding electronic filing with the NAIC, when required, that is an exact copy (except for formatting differences due to electronic filing) of the enclosed statement. The electronic filing may be requested by various regulators in lieu of or in addition to the enclosed statement.

James Benjamin Boyman  
President

Edward Chung-I Lee  
Vice President and Secretary

Tracy Louise Smith  
Vice President and Treasurer

State of..... Missouri  
County of..... St. Charles

State of..... Connecticut  
County of..... Hartford

State of..... Rhode Island  
County of..... Providence

Subscribed and sworn to before me this  
\_\_\_\_ day of \_\_\_\_\_, 2021

Subscribed and sworn to before me this  
\_\_\_\_ day of \_\_\_\_\_, 2021

Subscribed and sworn to before me this  
01st day of January, 2021

NOTARY PUBLIC (Seal)

NOTARY PUBLIC (Seal)

NOTARY PUBLIC (Seal)

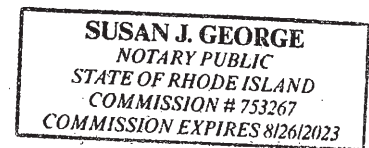

- a. Is this an original filing? ..... Yes [X] No [ ]  
 b. If no,  
 1. State the amendment number.....  
 2. Date filed .....  
 3. Number of pages attached.....

ANNUAL STATEMENT FOR THE YEAR 2020 OF THE Coventry Health Care of Kansas, Inc.

**ASSETS**

	Current Year			Prior Year
	1 Assets	2 Nonadmitted Assets	3 Net Admitted Assets (Cols. 1 - 2)	4 Net Admitted Assets
1. Bonds (Schedule D) .....	12,067,386	0	12,067,386	10,401,827
2. Stocks (Schedule D):				
2.1 Preferred stocks .....	0	0	0	0
2.2 Common stocks .....	0	0	0	0
3. Mortgage loans on real estate (Schedule B):				
3.1 First liens .....	0	0	0	0
3.2 Other than first liens .....	0	0	0	0
4. Real estate (Schedule A):				
4.1 Properties occupied by the company (less \$ .....0 encumbrances) .....	0	0	0	0
4.2 Properties held for the production of income (less \$ .....0 encumbrances) .....	0	0	0	0
4.3 Properties held for sale (less \$ .....0 encumbrances) .....	0	0	0	0
5. Cash (\$ .....16,309,983 , Schedule E - Part 1), cash equivalents (\$ .....8,508,627 , Schedule E - Part 2) and short-term investments (\$ .....0 , Schedule DA) .....	24,818,610	0	24,818,610	7,996,467
6. Contract loans, (including \$ .....0 premium notes) .....	0	0	0	0
7. Derivatives (Schedule DB) .....	0	0	0	0
8. Other invested assets (Schedule BA) .....	0	0	0	0
9. Receivables for securities .....	0	0	0	0
10. Securities lending reinvested collateral assets (Schedule DL) .....	0	0	0	0
11. Aggregate write-ins for invested assets .....	0	0	0	0
12. Subtotals, cash and invested assets (Lines 1 to 11) .....	36,885,996	0	36,885,996	18,398,294
13. Title plants less \$ .....0 charged off (for Title insurers only) .....	0	0	0	0
14. Investment income due and accrued .....	71,505	0	71,505	133,915
15. Premiums and considerations:				
15.1 Uncollected premiums and agents' balances in the course of collection .....	3,539	3,298	241	150,213
15.2 Deferred premiums and agents' balances and installments booked but deferred and not yet due (including \$ .....0 earned but unbilled premiums) .....	0	0	0	0
15.3 Accrued retrospective premiums (\$ .....0 ) and contracts subject to redetermination (\$ .....1,144,139 ) .....	1,144,139	0	1,144,139	17,866
16. Reinsurance:				
16.1 Amounts recoverable from reinsurers .....	0	0	0	0
16.2 Funds held by or deposited with reinsured companies .....	0	0	0	0
16.3 Other amounts receivable under reinsurance contracts .....	0	0	0	0
17. Amounts receivable relating to uninsured plans .....	2,019,780	0	2,019,780	839,122
18.1 Current federal and foreign income tax recoverable and interest thereon .....	0	0	0	0
18.2 Net deferred tax asset .....	4,220,658	2,133,491	2,087,167	1,320,041
19. Guaranty funds receivable or on deposit .....	0	0	0	0
20. Electronic data processing equipment and software .....	0	0	0	0
21. Furniture and equipment, including health care delivery assets (\$ .....0 ) .....	670,368	670,368	0	0
22. Net adjustment in assets and liabilities due to foreign exchange rates .....	0	0	0	0
23. Receivables from parent, subsidiaries and affiliates .....	235	235	0	0
24. Health care (\$ .....1,063,201 ) and other amounts receivable .....	1,075,224	12,023	1,063,201	200,236
25. Aggregate write-ins for other than invested assets .....	437,645	0	437,645	497,802
26. Total assets excluding Separate Accounts, Segregated Accounts and Protected Cell Accounts (Lines 12 to 25) .....	46,529,089	2,819,415	43,709,674	21,557,489
27. From Separate Accounts, Segregated Accounts and Protected Cell Accounts .....	0	0	0	0
28. Total (Lines 26 and 27) .....	46,529,089	2,819,415	43,709,674	21,557,489
<b>DETAILS OF WRITE-INS</b>				
1101. ....				
1102. ....				
1103. ....				
1198. Summary of remaining write-ins for Line 11 from overflow page .....	0	0	0	0
1199. Totals (Lines 1101 thru 1103 plus 1198)(Line 11 above) .....	0	0	0	0
2501. Recoverable state premium taxes .....	437,645	0	437,645	489,616
2502. State income tax receivable .....	0	0	0	8,186
2503. ....				
2598. Summary of remaining write-ins for Line 25 from overflow page .....	0	0	0	0
2599. Totals (Lines 2501 thru 2503 plus 2598)(Line 25 above) .....	437,645	0	437,645	497,802

## LIABILITIES, CAPITAL AND SURPLUS

	Current Year			Prior Year
	1 Covered	2 Uncovered	3 Total	4 Total
1. Claims unpaid (less \$ .....17,145 reinsurance ceded).....	7,287,866	993,800	8,281,666	840,589
2. Accrued medical incentive pool and bonus amounts.....	31,901	0	31,901	43,667
3. Unpaid claims adjustment expenses.....	95,989	0	95,989	6,806
4. Aggregate health policy reserves, including the liability of \$ .....1,895,591 for medical loss ratio rebate per the Public Health Service Act.....	2,969,662	0	2,969,662	2,549,869
5. Aggregate life policy reserves.....	0	0	0	0
6. Property/casualty unearned premium reserves.....	0	0	0	0
7. Aggregate health claim reserves.....	0	0	0	267
8. Premiums received in advance.....	6,986	0	6,986	15,301
9. General expenses due or accrued.....	1,106,834	0	1,106,834	1,496
10.1 Current federal and foreign income tax payable and interest thereon (including \$ .....0 on realized capital gains (losses)).....	3,354,310	0	3,354,310	4,081
10.2 Net deferred tax liability.....	0	0	0	0
11. Ceded reinsurance premiums payable.....	0	0	0	0
12. Amounts withheld or retained for the account of others.....	0	0	0	0
13. Remittances and items not allocated.....	120,474	0	120,474	109,813
14. Borrowed money (including \$ .....0 current) and interest thereon \$ .....0 (including \$ .....0 current).....	0	0	0	0
15. Amounts due to parent, subsidiaries and affiliates.....	926,795	0	926,795	741,022
16. Derivatives.....	0	0	0	0
17. Payable for securities.....	0	0	0	0
18. Payable for securities lending.....	0	0	0	0
19. Funds held under reinsurance treaties (with \$ .....22,052 authorized reinsurers, \$ .....0 unauthorized reinsurers and \$ .....0 certified reinsurers).....	22,052	0	22,052	1,996
20. Reinsurance in unauthorized and certified (\$ .....0 ) companies.....	0	0	0	0
21. Net adjustments in assets and liabilities due to foreign exchange rates.....	0	0	0	0
22. Liability for amounts held under uninsured plans.....	0	0	0	0
23. Aggregate write-ins for other liabilities (including \$ .....0 current).....	117,871	0	117,871	195,278
24. Total liabilities (Lines 1 to 23).....	16,040,740	993,800	17,034,540	4,510,185
25. Aggregate write-ins for special surplus funds.....	XXX	XXX	0	135,700
26. Common capital stock.....	XXX	XXX	5,000	5,000
27. Preferred capital stock.....	XXX	XXX	0	0
28. Gross paid in and contributed surplus.....	XXX	XXX	125,271,800	132,771,800
29. Surplus notes.....	XXX	XXX	0	0
30. Aggregate write-ins for other than special surplus funds.....	XXX	XXX	0	0
31. Unassigned funds (surplus).....	XXX	XXX	(98,601,666)	(115,865,196)
32. Less treasury stock, at cost:				
32.1 .....0 shares common (value included in Line 26 \$ .....0 ).....	XXX	XXX	0	0
32.2 .....0 shares preferred (value included in Line 27 \$ .....0 ).....	XXX	XXX	0	0
33. Total capital and surplus (Lines 25 to 31 minus Line 32).....	XXX	XXX	26,675,134	17,047,304
34. Total liabilities, capital and surplus (Lines 24 and 33).....	XXX	XXX	43,709,674	21,557,489
<b>DETAILS OF WRITE-INS</b>				
2301. Escheat payable.....	117,871	0	117,871	195,278
2302. ....				
2303. ....				
2398. Summary of remaining write-ins for Line 23 from overflow page.....	0	0	0	0
2399. Totals (Lines 2301 thru 2303 plus 2398)(Line 23 above).....	117,871	0	117,871	195,278
2501. Estimated health insurer fee accrual.....	XXX	XXX	0	135,700
2502. ....	XXX	XXX		
2503. ....	XXX	XXX		
2598. Summary of remaining write-ins for Line 25 from overflow page.....	XXX	XXX	0	0
2599. Totals (Lines 2501 thru 2503 plus 2598)(Line 25 above).....	XXX	XXX	0	135,700
3001. ....	XXX	XXX		
3002. ....	XXX	XXX		
3003. ....	XXX	XXX		
3098. Summary of remaining write-ins for Line 30 from overflow page.....	XXX	XXX	0	0
3099. Totals (Lines 3001 thru 3003 plus 3098)(Line 30 above).....	XXX	XXX	0	0

**STATEMENT OF REVENUE AND EXPENSES**

	Current Year		Prior Year
	1 Uncovered	2 Total	3 Total
1. Member Months.....	XXX	38,211	4,572
2. Net premium income ( including \$ .....0 non-health premium income).....	XXX	68,361,483	6,716,210
3. Change in unearned premium reserves and reserve for rate credits.....	XXX	(422,574)	702,691
4. Fee-for-service (net of \$ .....0 medical expenses).....	XXX	0	0
5. Risk revenue.....	XXX	0	0
6. Aggregate write-ins for other health care related revenues.....	XXX	0	(93)
7. Aggregate write-ins for other non-health revenues.....	XXX	0	0
8. Total revenues (Lines 2 to 7).....	XXX	67,938,909	7,418,808
<b>Hospital and Medical:</b>			
9. Hospital/medical benefits.....	3,497,585	29,146,542	2,932,969
10. Other professional services.....	481,926	4,016,052	270,565
11. Outside referrals.....	190,208	1,585,063	144,707
12. Emergency room and out-of-area.....	287,680	2,397,332	370,759
13. Prescription drugs.....	0	4,908,519	292,186
14. Aggregate write-ins for other hospital and medical.....	0	0	0
15. Incentive pool, withhold adjustments and bonus amounts.....	0	28,084	357
16. Subtotal (Lines 9 to 15).....	4,457,399	42,081,592	4,011,543
<b>Less:</b>			
17. Net reinsurance recoveries.....	0	157,235	21,816
18. Total hospital and medical (Lines 16 minus 17).....	4,457,399	41,924,357	3,989,727
19. Non-health claims (net).....	0	0	0
20. Claims adjustment expenses, including \$ .....785,665 cost containment expenses.....	0	1,068,208	168,456
21. General administrative expenses.....	0	6,509,964	791,987
22. Increase in reserves for life and accident and health contracts (including \$ .....0 increase in reserves for life only).....	0	0	0
23. Total underwriting deductions (Lines 18 through 22).....	4,457,399	49,502,529	4,950,170
24. Net underwriting gain or (loss) (Lines 8 minus 23).....	XXX	18,436,380	2,468,638
25. Net investment income earned (Exhibit of Net Investment Income, Line 17).....	0	392,953	511,836
26. Net realized capital gains (losses) less capital gains tax of \$ .....6,810.....	0	(263,760)	74,682
27. Net investment gains (losses) (Lines 25 plus 26).....	0	129,193	586,518
28. Net gain or (loss) from agents' or premium balances charged off [(amount recovered \$ .....0 ) (amount charged off \$ .....0 )].....	0	0	0
29. Aggregate write-ins for other income or expenses.....	0	0	0
30. Net income or (loss) after capital gains tax and before all other federal income taxes (Lines 24 plus 27 plus 28 plus 29).....	XXX	18,565,573	3,055,156
31. Federal and foreign income taxes incurred.....	XXX	3,125,813	70,626
32. Net income (loss) (Lines 30 minus 31).....	XXX	15,439,760	2,984,530
<b>DETAILS OF WRITE-INS</b>			
0601. Non medical income.....	XXX	0	(93)
0602. ....	XXX		
0603. ....	XXX		
0698. Summary of remaining write-ins for Line 6 from overflow page.....	XXX	0	0
0699. Totals (Lines 0601 thru 0603 plus 0698)(Line 6 above).....	XXX	0	(93)
0701. ....	XXX		
0702. ....	XXX		
0703. ....	XXX		
0798. Summary of remaining write-ins for Line 7 from overflow page.....	XXX	0	0
0799. Totals (Lines 0701 thru 0703 plus 0798)(Line 7 above).....	XXX	0	0
1401. ....			
1402. ....			
1403. ....			
1498. Summary of remaining write-ins for Line 14 from overflow page.....	0	0	0
1499. Totals (Lines 1401 thru 1403 plus 1498)(Line 14 above).....	0	0	0
2901. ....			
2902. ....			
2903. ....			
2998. Summary of remaining write-ins for Line 29 from overflow page.....	0	0	0
2999. Totals (Lines 2901 thru 2903 plus 2998)(Line 29 above).....	0	0	0

**STATEMENT OF REVENUE AND EXPENSES (Continued)**

	1 Current Year	2 Prior Year
<b>CAPITAL AND SURPLUS ACCOUNT</b>		
33. Capital and surplus prior reporting year.....	17,047,304	13,701,044
34. Net income or (loss) from Line 32.....	15,439,760	2,984,530
35. Change in valuation basis of aggregate policy and claim reserves.....	0	0
36. Change in net unrealized capital gains (losses) less capital gains tax of \$ ..... 1,589	5,979	48,178
37. Change in net unrealized foreign exchange capital gain or (loss).....	0	0
38. Change in net deferred income tax.....	(773,567)	(731,594)
39. Change in nonadmitted assets.....	2,455,658	1,045,146
40. Change in unauthorized and certified reinsurance.....	0	0
41. Change in treasury stock.....	0	0
42. Change in surplus notes.....	0	0
43. Cumulative effect of changes in accounting principles.....	0	0
44. Capital Changes:		
44.1 Paid in.....	0	0
44.2 Transferred from surplus (Stock Dividend).....	0	0
44.3 Transferred to surplus.....	0	0
45. Surplus adjustments:		
45.1 Paid in.....	(7,500,000)	0
45.2 Transferred to capital (Stock Dividend).....	0	0
45.3 Transferred from capital.....	0	0
46. Dividends to stockholders.....	0	0
47. Aggregate write-ins for gains or (losses) in surplus.....	0	0
48. Net change in capital and surplus (Lines 34 to 47).....	9,627,830	3,346,260
49. Capital and surplus end of reporting period (Line 33 plus 48)	26,675,134	17,047,304
<b>DETAILS OF WRITE-INS</b>		
4701. ....		
4702. ....		
4703. ....		
4798. Summary of remaining write-ins for Line 47 from overflow page.....	0	0
4799. Totals (Lines 4701 thru 4703 plus 4798)(Line 47 above)	0	0

**CASH FLOW**

	1	2
	Current Year	Prior Year
<b>Cash from Operations</b>		
1. Premiums collected net of reinsurance .....	67,394,303	6,033,336
2. Net investment income .....	434,319	493,577
3. Miscellaneous income .....	0	(93)
4. Total (Lines 1 through 3) .....	67,828,622	6,526,820
5. Benefit and loss related payments .....	35,370,301	3,958,009
6. Net transfers to Separate Accounts, Segregated Accounts and Protected Cell Accounts .....	0	0
7. Commissions, expenses paid and aggregate write-ins for deductions .....	7,504,152	2,324,487
8. Dividends paid to policyholders .....	0	0
9. Federal and foreign income taxes paid (recovered) net of \$ .....0 tax on capital gains (losses) .....	(217,606)	(414,375)
10. Total (Lines 5 through 9) .....	42,656,847	5,868,121
11. Net cash from operations (Line 4 minus Line 10) .....	25,171,775	658,699
<b>Cash from Investments</b>		
12. Proceeds from investments sold, matured or repaid:		
12.1 Bonds .....	5,311,506	10,486,565
12.2 Stocks .....	0	482,259
12.3 Mortgage loans .....	0	0
12.4 Real estate .....	0	0
12.5 Other invested assets .....	0	0
12.6 Net gains or (losses) on cash, cash equivalents and short-term investments .....	(9)	12
12.7 Miscellaneous proceeds .....	0	0
12.8 Total investment proceeds (Lines 12.1 to 12.7) .....	5,311,497	10,968,836
13. Cost of investments acquired (long-term only):		
13.1 Bonds .....	7,205,394	9,639,914
13.2 Stocks .....	0	0
13.3 Mortgage loans .....	0	0
13.4 Real estate .....	0	0
13.5 Other invested assets .....	0	0
13.6 Miscellaneous applications .....	0	0
13.7 Total investments acquired (Lines 13.1 to 13.6) .....	7,205,394	9,639,914
14. Net increase (decrease) in contract loans and premium notes .....	0	0
15. Net cash from investments (Line 12.8 minus Line 13.7 minus Line 14) .....	(1,893,897)	1,328,922
<b>Cash from Financing and Miscellaneous Sources</b>		
16. Cash provided (applied):		
16.1 Surplus notes, capital notes .....	0	0
16.2 Capital and paid in surplus, less treasury stock .....	(7,500,000)	0
16.3 Borrowed funds .....	0	0
16.4 Net deposits on deposit-type contracts and other insurance liabilities .....	0	0
16.5 Dividends to stockholders .....	0	0
16.6 Other cash provided (applied) .....	1,044,265	(1,218,329)
17. Net cash from financing and miscellaneous sources (Lines 16.1 to 16.4 minus Line 16.5 plus Line 16.6) .....	(6,455,735)	(1,218,329)
<b>RECONCILIATION OF CASH, CASH EQUIVALENTS AND SHORT-TERM INVESTMENTS</b>		
18. Net change in cash, cash equivalents and short-term investments (Line 11, plus Lines 15 and 17) .....	16,822,143	769,292
19. Cash, cash equivalents and short-term investments:		
19.1 Beginning of year .....	7,996,467	7,227,175
19.2 End of year (Line 18 plus Line 19.1) .....	24,818,610	7,996,467
<b>Note: Supplemental disclosures of cash flow information for non-cash transactions:</b>		
20.0001. Non-cash transaction - tax free bond exchange .....	212,634	0

ANNUAL STATEMENT FOR THE YEAR 2020 OF THE Coventry Health Care of Kansas, Inc.

**ANALYSIS OF OPERATIONS BY LINES OF BUSINESS**

	1	2	3	4	5	6	7	8	9	10
	Total	Comprehensive (Hospital & Medical)	Medicare Supplement	Dental Only	Vision Only	Federal Employees Health Benefits Plan	Title XVIII Medicare	Title XIX Medicaid	Other Health	Other Non-Health
1. Net premium income	68,361,483	11,253,355	0	0	0	0	57,108,128	0	0	0
2. Change in unearned premium reserves and reserve for rate credit	(422,574)	0	0	0	0	1,100,000	(1,522,574)	0	0	0
3. Fee-for-service (net of \$ medical expenses)	0	0	0	0	0	0	0	0	0	XXX
4. Risk revenue	0	0	0	0	0	0	0	0	0	XXX
5. Aggregate write-ins for other health care related revenues	0	0	0	0	0	0	0	0	0	XXX
6. Aggregate write-ins for other non-health care related revenues	0	XXX	XXX	XXX	XXX	XXX	XXX	XXX	XXX	0
7. Total revenues (Lines 1 to 6)	67,938,909	11,253,355	0	0	0	1,100,000	55,585,554	0	0	0
8. Hospital/medical benefits	29,146,542	(2,700,906)	0	0	0	(29,084)	31,876,532	0	0	XXX
9. Other professional services	4,016,052	0	0	0	0	0	4,016,052	0	0	XXX
10. Outside referrals	1,585,063	0	0	0	0	0	1,585,063	0	0	XXX
11. Emergency room and out-of-area	2,397,332	0	0	0	0	0	2,397,332	0	0	XXX
12. Prescription drugs	4,908,519	(985)	0	0	0	0	4,909,504	0	0	XXX
13. Aggregate write-ins for other hospital and medical	0	0	0	0	0	0	0	0	0	XXX
14. Incentive pool, withhold adjustments and bonus amounts	28,084	(43,667)	0	0	0	0	71,751	0	0	XXX
15. Subtotal (Lines 8 to 14)	42,081,592	(2,745,558)	0	0	0	(29,084)	44,856,234	0	0	XXX
16. Net reinsurance recoveries	157,235	0	0	0	0	0	157,235	0	0	XXX
17. Total medical and hospital (Lines 15 minus 16)	41,924,357	(2,745,558)	0	0	0	(29,084)	44,698,999	0	0	XXX
18. Non-health claims (net)	0	XXX	XXX	XXX	XXX	XXX	XXX	XXX	XXX	0
19. Claims adjustment expenses including \$ 785,665 cost containment expenses	1,068,208	(109,187)	0	0	0	8	1,177,387	0	0	0
20. General administrative expenses	6,509,964	582,376	0	0	0	28,389	5,899,199	0	0	0
21. Increase in reserves for accident and health contracts	0	0	0	0	0	0	0	0	0	XXX
22. Increase in reserves for life contracts	0	XXX	XXX	XXX	XXX	XXX	XXX	XXX	XXX	0
23. Total underwriting deductions (Lines 17 to 22)	49,502,529	(2,272,369)	0	0	0	(687)	51,775,585	0	0	0
24. Total underwriting gain or (loss) (Line 7 minus Line 23)	18,436,380	13,525,724	0	0	0	1,100,687	3,809,969	0	0	0
DETAILS OF WRITE-INS										
0501.										XXX
0502.										XXX
0503.										XXX
0598. Summary of remaining write-ins for Line 5 from overflow page	0	0	0	0	0	0	0	0	0	XXX
0599. Totals (Lines 0501 thru 0503 plus 0598) (Line 5 above)	0	0	0	0	0	0	0	0	0	XXX
0601.		XXX	XXX	XXX	XXX	XXX	XXX	XXX	XXX	XXX
0602.		XXX	XXX	XXX	XXX	XXX	XXX	XXX	XXX	XXX
0603.		XXX	XXX	XXX	XXX	XXX	XXX	XXX	XXX	XXX
0698. Summary of remaining write-ins for Line 6 from overflow page	0	XXX	XXX	XXX	XXX	XXX	XXX	XXX	XXX	0
0699. Totals (Lines 0601 thru 0603 plus 0698) (Line 6 above)	0	XXX	XXX	XXX	XXX	XXX	XXX	XXX	XXX	0
1301.										XXX
1302.										XXX
1303.										XXX
1398. Summary of remaining write-ins for Line 13 from overflow page	0	0	0	0	0	0	0	0	0	XXX
1399. Totals (Lines 1301 thru 1303 plus 1398) (Line 13 above)	0	0	0	0	0	0	0	0	0	XXX

ANNUAL STATEMENT FOR THE YEAR 2020 OF THE Coventry Health Care of Kansas, Inc.

**UNDERWRITING AND INVESTMENT EXHIBIT**

**PART 1 - PREMIUMS**

Line of Business	1 Direct Business	2 Reinsurance Assumed	3 Reinsurance Ceded	4 Net Premium Income (Cols. 1 + 2 - 3)
1. Comprehensive (hospital and medical) .....	11,253,355	0	0	11,253,355
2. Medicare Supplement .....	0	0	0	0
3. Dental only .....	0	0	0	0
4. Vision only .....	0	0	0	0
5. Federal Employees Health Benefits Plan .....	0	0	0	0
6. Title XVIII - Medicare .....	57,285,400	0	177,272	57,108,128
7. Title XIX - Medicaid .....	0	0	0	0
8. Other health .....	0	0	0	0
9. Health subtotal (Lines 1 through 8) .....	68,538,755	0	177,272	68,361,483
10. Life .....	0	0	0	0
11. Property/casualty .....	0	0	0	0
12. Totals (Lines 9 to 11)	68,538,755	0	177,272	68,361,483

ANNUAL STATEMENT FOR THE YEAR 2020 OF THE Coventry Health Care of Kansas, Inc.

**UNDERWRITING AND INVESTMENT EXHIBIT**

**PART 2 - CLAIMS INCURRED DURING THE YEAR**

	1	2	3	4	5	6	7	8	9	10
	Total	Comprehensive (Hospital & Medical)	Medicare Supplement	Dental Only	Vision Only	Federal Employees Health Benefits Plan	Title XVIII Medicare	Title XIX Medicaid	Other Health	Other Non-Health
1. Payments during the year:										
1.1 Direct	35,472,536	(2,441,972)	0	0	0	(24,907)	37,939,415	0	0	0
1.2 Reinsurance assumed	0	0	0	0	0	0	0	0	0	0
1.3 Reinsurance ceded	142,086	0	0	0	0	0	142,086	0	0	0
1.4 Net	35,330,450	(2,441,972)	0	0	0	(24,907)	37,797,329	0	0	0
2. Paid medical incentive pools and bonuses	39,850	0	0	0	0	0	39,850	0	0	0
3. Claim liability December 31, current year from Part 2A:										
3.1 Direct	8,298,811	31,373	0	0	0	4,250	8,263,188	0	0	0
3.2 Reinsurance assumed	0	0	0	0	0	0	0	0	0	0
3.3 Reinsurance ceded	17,145	0	0	0	0	0	17,145	0	0	0
3.4 Net	8,281,666	31,373	0	0	0	4,250	8,246,043	0	0	0
4. Claim reserve December 31, current year from Part 2D:										
4.1 Direct	0	0	0	0	0	0	0	0	0	0
4.2 Reinsurance assumed	0	0	0	0	0	0	0	0	0	0
4.3 Reinsurance ceded	0	0	0	0	0	0	0	0	0	0
4.4 Net	0	0	0	0	0	0	0	0	0	0
5. Accrued medical incentive pools and bonuses, current year	31,901	0	0	0	0	0	31,901	0	0	0
6. Net healthcare receivables (a)	874,987	0	0	0	0	0	874,987	0	0	0
7. Amounts recoverable from reinsurers December 31, current year	0	0	0	0	0	0	0	0	0	0
8. Claim liability December 31, prior year from Part 2A:										
8.1 Direct	842,585	291,026	0	0	0	8,427	543,132	0	0	0
8.2 Reinsurance assumed	0	0	0	0	0	0	0	0	0	0
8.3 Reinsurance ceded	1,996	0	0	0	0	0	1,996	0	0	0
8.4 Net	840,589	291,026	0	0	0	8,427	541,136	0	0	0
9. Claim reserve December 31, prior year from Part 2D:										
9.1 Direct	267	267	0	0	0	0	0	0	0	0
9.2 Reinsurance assumed	0	0	0	0	0	0	0	0	0	0
9.3 Reinsurance ceded	0	0	0	0	0	0	0	0	0	0
9.4 Net	267	267	0	0	0	0	0	0	0	0
10. Accrued medical incentive pools and bonuses, prior year	43,667	43,667	0	0	0	0	0	0	0	0
11. Amounts recoverable from reinsurers December 31, prior year	0	0	0	0	0	0	0	0	0	0
12. Incurred Benefits:										
12.1 Direct	42,053,508	(2,701,892)	0	0	0	(29,084)	44,784,484	0	0	0
12.2 Reinsurance assumed	0	0	0	0	0	0	0	0	0	0
12.3 Reinsurance ceded	157,235	0	0	0	0	0	157,235	0	0	0
12.4 Net	41,896,273	(2,701,892)	0	0	0	(29,084)	44,627,249	0	0	0
13. Incurred medical incentive pools and bonuses	28,084	(43,667)	0	0	0	0	71,751	0	0	0

(a) Excludes \$ 0 loans or advances to providers not yet expensed.

**UNDERWRITING AND INVESTMENT EXHIBIT**

**PART 2A - CLAIMS LIABILITY END OF CURRENT YEAR**

	1	2	3	4	5	6	7	8	9	10
	Total	Comprehensive (Hospital & Medical)	Medicare Supplement	Dental Only	Vision Only	Federal Employees Health Benefits Plan	Title XVIII Medicare	Title XIX Medicaid	Other Health	Other Non-Health
1. Reported in Process of Adjustment:										
1.1 Direct .....	2,147,051	.0	.0	.0	.0	.0	2,147,051	.0	.0	.0
1.2 Reinsurance assumed .....	.0	.0	.0	.0	.0	.0	.0	.0	.0	.0
1.3 Reinsurance ceded .....	.0	.0	.0	.0	.0	.0	.0	.0	.0	.0
1.4 Net .....	2,147,051	.0	.0	.0	.0	.0	2,147,051	.0	.0	.0
2. Incurred but Unreported:										
2.1 Direct .....	6,151,760	31,373	.0	.0	.0	4,250	6,116,137	.0	.0	.0
2.2 Reinsurance assumed .....	.0	.0	.0	.0	.0	.0	.0	.0	.0	.0
2.3 Reinsurance ceded .....	17,145	.0	.0	.0	.0	.0	17,145	.0	.0	.0
2.4 Net .....	6,134,615	31,373	.0	.0	.0	4,250	6,098,992	.0	.0	.0
3. Amounts Withheld from Paid Claims and Capitations:										
3.1 Direct .....	.0	.0	.0	.0	.0	.0	.0	.0	.0	.0
3.2 Reinsurance assumed .....	.0	.0	.0	.0	.0	.0	.0	.0	.0	.0
3.3 Reinsurance ceded .....	.0	.0	.0	.0	.0	.0	.0	.0	.0	.0
3.4 Net .....	.0	.0	.0	.0	.0	.0	.0	.0	.0	.0
4. TOTALS:										
4.1 Direct .....	8,298,811	31,373	.0	.0	.0	4,250	8,263,188	.0	.0	.0
4.2 Reinsurance assumed .....	.0	.0	.0	.0	.0	.0	.0	.0	.0	.0
4.3 Reinsurance ceded .....	17,145	.0	.0	.0	.0	.0	17,145	.0	.0	.0
4.4 Net .....	8,281,666	31,373	.0	.0	.0	4,250	8,246,043	.0	.0	.0

ANNUAL STATEMENT FOR THE YEAR 2020 OF THE Coventry Health Care of Kansas, Inc.

**UNDERWRITING AND INVESTMENT EXHIBIT**

**PART 2B - ANALYSIS OF CLAIMS UNPAID - PRIOR YEAR - NET OF REINSURANCE**

Line of Business	Claims Paid During the Year		Claim Reserve and Claim Liability December 31 of Current Year		5 Claims Incurred In Prior Years (Columns 1 + 3)	6 Estimated Claim Reserve and Claim Liability December 31 of Prior Year
	1	2	3	4		
	On Claims Incurred Prior to January 1 of Current Year	On Claims Incurred During the Year	On Claims Unpaid December 31 of Prior Year	On Claims Incurred During the Year		
1. Comprehensive (hospital and medical) .....	(2,441,972)	0	31,373	0	(2,410,599)	291,293
2. Medicare Supplement .....	0	0	0	0	0	0
3. Dental Only .....	0	0	0	0	0	0
4. Vision Only .....	0	0	0	0	0	0
5. Federal Employees Health Benefits Plan .....	(24,907)	0	4,250	0	(20,657)	8,427
6. Title XVIII - Medicare .....	707,010	37,090,320	4,910	8,241,133	711,920	541,136
7. Title XIX - Medicaid .....	0	0	0	0	0	0
8. Other health .....	0	0	0	0	0	0
9. Health subtotal (Lines 1 to 8) .....	(1,759,869)	37,090,320	40,533	8,241,133	(1,719,336)	840,856
10. Healthcare receivables (a) .....	0	1,075,224	0	0	0	200,236
11. Other non-health .....	0	0	0	0	0	0
12. Medical incentive pools and bonus amounts .....	(43,667)	83,517	0	31,901	(43,667)	43,667
13. Totals (Lines 9 - 10 + 11 + 12)	(1,803,536)	36,098,613	40,533	8,273,034	(1,763,003)	684,287

(a) Excludes \$ 0 loans or advances to providers not yet expensed.

## UNDERWRITING AND INVESTMENT EXHIBIT

### PART 2C - DEVELOPMENT OF PAID AND INCURRED HEALTH CLAIMS

(\$000 Omitted)

#### Section A - Paid Health Claims - Comprehensive (Hospital & Medical)

Year in Which Losses Were Incurred		Cumulative Net Amounts Paid				
		1 2016	2 2017	3 2018	4 2019	5 2020
1.	Prior .....	9,520	9,520	9,520	9,520	9,520
2.	2016 .....	44,852	47,258	47,258	47,258	47,258
3.	2017 .....	XXX	12,170	13,222	13,222	13,222
4.	2018 .....	XXX	XXX	3,993	3,672	3,672
5.	2019 .....	XXX	XXX	XXX	6	(2,480)
6.	2020 .....	XXX	XXX	XXX	XXX	44

#### Section B - Incurred Health Claims - Comprehensive (Hospital & Medical)

Year in Which Losses Were Incurred		Sum of Cumulative Net Amount Paid and Claim Liability, Claim Reserve and Medical Incentive Pool and Bonuses Outstanding at End of Year				
		1 2016	2 2017	3 2018	4 2019	5 2020
1.	Prior .....	62,666	62,666	62,666	62,666	62,666
2.	2016 .....	50,285	52,840	52,840	52,840	52,840
3.	2017 .....	XXX	13,180	14,429	14,429	14,429
4.	2018 .....	XXX	XXX	4,447	4,461	4,461
5.	2019 .....	XXX	XXX	XXX	6	(2,448)
6.	2020 .....	XXX	XXX	XXX	XXX	44

#### Section C - Incurred Year Health Claims and Claims Adjustment Expense Ratio - Comprehensive (Hospital & Medical)

Years in which Premiums were Earned and Claims were Incurred	1 Premiums Earned	2 Claims Payment	3 Claim Adjustment Expense Payments	4 (Col. 3/2) Percent	5 Claim and Claim Adjustment Expense Payments (Col. 2 + 3)	6 (Col. 5/1) Percent	7 Claims Unpaid	8 Unpaid Claims Adjustment Expenses	9 Total Claims and Claims Adjustment Expense Incurred (Col. 5+7+8)	10 (Col. 9/1) Percent
1. 2016 .....	71,143	47,258	0	0.0	47,258	66.4	0	0	47,258	66.4
2. 2017 .....	14,612	13,222	0	0.0	13,222	90.5	0	0	13,222	90.5
3. 2018 .....	7,143	3,672	0	0.0	3,672	51.4	0	0	3,672	51.4
4. 2019 .....	281	(2,480)	0	0.0	(2,480)	(882.6)	31	0	(2,449)	(871.5)
5. 2020 .....	11,253	44	(109)	(247.7)	(65)	(0.6)	0	0	(65)	(0.6)

## UNDERWRITING AND INVESTMENT EXHIBIT

### PART 2C - DEVELOPMENT OF PAID AND INCURRED HEALTH CLAIMS

(\$000 Omitted)

#### Section A - Paid Health Claims - Federal Employees Health Benefits Plan Premium

Year in Which Losses Were Incurred		Cumulative Net Amounts Paid				
		1 2016	2 2017	3 2018	4 2019	5 2020
1.	Prior .....	2,467	2,467	2,467	2,467	2,467
2.	2016 .....	89	108	108	108	108
3.	2017 .....	XXX	0	(6)	(6)	(6)
4.	2018 .....	XXX	XXX	(3)	33	33
5.	2019 .....	XXX	XXX	XXX	0	(25)
6.	2020 .....	XXX	XXX	XXX	XXX	0

#### Section B - Incurred Health Claims - Federal Employees Health Benefits Plan Premium

Year in Which Losses Were Incurred		Sum of Cumulative Net Amount Paid and Claim Liability, Claim Reserve and Medical Incentive Pool and Bonuses Outstanding at End of Year				
		1 2016	2 2017	3 2018	4 2019	5 2020
1.	Prior .....	7,679	7,679	7,679	7,679	7,679
2.	2016 .....	111	143	143	143	143
3.	2017 .....	XXX	0	0	0	0
4.	2018 .....	XXX	XXX	(3)	42	42
5.	2019 .....	XXX	XXX	XXX	0	(21)
6.	2020 .....	XXX	XXX	XXX	XXX	0

#### Section C - Incurred Year Health Claims and Claims Adjustment Expense Ratio - Federal Employees Health Benefits Plan Premium

Years in which Premiums were Earned and Claims were Incurred	1 Premiums Earned	2 Claims Payment	3 Claim Adjustment Expense Payments	4 (Col. 3/2) Percent	5 Claim and Claim Adjustment Expense Payments (Col. 2 + 3)	6 (Col. 5/1) Percent	7 Claims Unpaid	8 Unpaid Claims Adjustment Expenses	9 Total Claims and Claims Adjustment Expense Incurred (Col. 5+7+8)	10 (Col. 9/1) Percent
1. 2016 .....	502	108	0	0.0	108	21.5	0	0	108	21.5
2. 2017 .....	0	(6)	0	0.0	(6)	0.0	0	0	(6)	0.0
3. 2018 .....	(1,100)	33	0	0.0	33	(3.0)	0	0	33	(3.0)
4. 2019 .....	562	(25)	0	0.0	(25)	(4.4)	4	0	(21)	(3.7)
5. 2020 .....	1,100	0	0	0.0	0	0.0	0	0	0	0.0

## UNDERWRITING AND INVESTMENT EXHIBIT

### PART 2C - DEVELOPMENT OF PAID AND INCURRED HEALTH CLAIMS

(\$000 Omitted)

#### Section A - Paid Health Claims - Title XVIII

Year in Which Losses Were Incurred		Cumulative Net Amounts Paid				
		1 2016	2 2017	3 2018	4 2019	5 2020
1.	Prior .....	10,040	10,040	10,040	10,040	10,040
2.	2016 .....	261,100	261,042	261,042	261,042	261,042
3.	2017 .....	XXX	0	0	0	0
4.	2018 .....	XXX	XXX	0	0	0
5.	2019 .....	XXX	XXX	XXX	4,040	4,747
6.	2020 .....	XXX	XXX	XXX	XXX	36,055

#### Section B - Incurred Health Claims - Title XVIII

Year in Which Losses Were Incurred		Sum of Cumulative Net Amount Paid and Claim Liability, Claim Reserve and Medical Incentive Pool and Bonuses Outstanding at End of Year				
		1 2016	2 2017	3 2018	4 2019	5 2020
1.	Prior .....	49,819	49,819	49,819	49,819	49,819
2.	2016 .....	261,973	261,915	261,915	261,915	261,915
3.	2017 .....	XXX	0	0	0	0
4.	2018 .....	XXX	XXX	0	0	0
5.	2019 .....	XXX	XXX	XXX	4,581	5,293
6.	2020 .....	XXX	XXX	XXX	XXX	44,328

#### Section C - Incurred Year Health Claims and Claims Adjustment Expense Ratio - Title XVIII

Years in which Premiums were Earned and Claims were Incurred	1 Premiums Earned	2 Claims Payment	3 Claim Adjustment Expense Payments	4 (Col. 3/2) Percent	5 Claim and Claim Adjustment Expense Payments (Col. 2 + 3)	6 (Col. 5/1) Percent	7 Claims Unpaid	8 Unpaid Claims Adjustment Expenses	9 Total Claims and Claims Adjustment Expense Incurred (Col. 5+7+8)	10 (Col. 9/1) Percent
1. 2016 .....	299,801	261,042	0	0.0	261,042	87.1	0	0	261,042	87.1
2. 2017 .....	(1,503)	0	0	0.0	0	0.0	0	0	0	0.0
3. 2018 .....	0	0	0	0.0	0	0.0	0	0	0	0.0
4. 2019 .....	6,576	4,747	0	0.0	4,747	72.2	5	0	4,752	72.3
5. 2020 .....	55,586	36,055	1,088	3.0	37,143	66.8	8,273	96	45,512	81.9

## UNDERWRITING AND INVESTMENT EXHIBIT

### PART 2C - DEVELOPMENT OF PAID AND INCURRED HEALTH CLAIMS

(\$000 Omitted)

#### Section A - Paid Health Claims - Title XIX

Year in Which Losses Were Incurred	Cumulative Net Amounts Paid				
	1 2016	2 2017	3 2018	4 2019	5 2020
1. Prior .....	0	0	0	0	0
2. 2016 .....	(9)	(9)	(9)	(9)	(9)
3. 2017 .....	XXX	0	0	0	0
4. 2018 .....	XXX	XXX	0	0	0
5. 2019 .....	XXX	XXX	XXX	0	0
6. 2020 .....	XXX	XXX	XXX	XXX	0

#### Section B - Incurred Health Claims - Title XIX

Year in Which Losses Were Incurred	Sum of Cumulative Net Amount Paid and Claim Liability, Claim Reserve and Medical Incentive Pool and Bonuses Outstanding at End of Year				
	1 2016	2 2017	3 2018	4 2019	5 2020
1. Prior .....	1,846	1,846	1,846	1,846	1,846
2. 2016 .....	(9)	(9)	(9)	(9)	(9)
3. 2017 .....	XXX	0	0	0	0
4. 2018 .....	XXX	XXX	0	0	0
5. 2019 .....	XXX	XXX	XXX	0	0
6. 2020 .....	XXX	XXX	XXX	XXX	0

#### Section C - Incurred Year Health Claims and Claims Adjustment Expense Ratio - Title XIX

Years in which Premiums were Earned and Claims were Incurred	1 Premiums Earned	2 Claims Payment	3 Claim Adjustment Expense Payments	4 (Col. 3/2) Percent	5 Claim and Claim Adjustment Expense Payments (Col. 2 + 3)	6 (Col. 5/1) Percent	7 Claims Unpaid	8 Unpaid Claims Adjustment Expenses	9 Total Claims and Claims Adjustment Expense Incurred (Col. 5+7+8)	10 (Col. 9/1) Percent
1. 2016 .....	0	(9)	0	0.0	(9)	0.0	0	0	(9)	0.0
2. 2017 .....	0	0	0	0.0	0	0.0	0	0	0	0.0
3. 2018 .....	0	0	0	0.0	0	0.0	0	0	0	0.0
4. 2019 .....	0	0	0	0.0	0	0.0	0	0	0	0.0
5. 2020 .....	0	0	0	0.0	0	0.0	0	0	0	0.0

ANNUAL STATEMENT FOR THE YEAR 2020 OF THE Coventry Health Care of Kansas, Inc.

**UNDERWRITING AND INVESTMENT EXHIBIT**

**PART 2C - DEVELOPMENT OF PAID AND INCURRED HEALTH CLAIMS**

(\$000 Omitted)

**Section A - Paid Health Claims - Grand Total**

Year in Which Losses Were Incurred		Cumulative Net Amounts Paid				
		1 2016	2 2017	3 2018	4 2019	5 2020
1.	Prior .....	22,027	22,027	22,027	22,027	22,027
2.	2016 .....	306,032	308,399	308,399	308,399	308,399
3.	2017 .....	XXX	12,170	13,216	13,216	13,216
4.	2018 .....	XXX	XXX	3,990	3,705	3,705
5.	2019 .....	XXX	XXX	XXX	4,046	2,242
6.	2020 .....	XXX	XXX	XXX	XXX	36,099

**Section B - Incurred Health Claims - Grand Total**

Year in Which Losses Were Incurred		Sum of Cumulative Net Amount Paid and Claim Liability, Claim Reserve and Medical Incentive Pool and Bonuses Outstanding at End of Year				
		1 2016	2 2017	3 2018	4 2019	5 2020
1.	Prior .....	122,010	122,010	122,010	122,010	122,010
2.	2016 .....	312,360	314,889	314,889	314,889	314,889
3.	2017 .....	XXX	13,180	14,429	14,429	14,429
4.	2018 .....	XXX	XXX	4,444	4,503	4,503
5.	2019 .....	XXX	XXX	XXX	4,587	2,824
6.	2020 .....	XXX	XXX	XXX	XXX	44,372

**Section C - Incurred Year Health Claims and Claims Adjustment Expense Ratio - Grand Total**

Years in which Premiums were Earned and Claims were Incurred	1 Premiums Earned	2 Claims Payment	3 Claim Adjustment Expense Payments	4 (Col. 3/2) Percent	5 Claim and Claim Adjustment Expense Payments (Col. 2 + 3)	6 (Col. 5/1) Percent	7 Claims Unpaid	8 Unpaid Claims Adjustment Expenses	9 Total Claims and Claims Adjustment Expense Incurred (Col. 5+7+8)	10 (Col. 9/1) Percent
1. 2016 .....	371,446	308,399	0	0.0	308,399	83.0	0	0	308,399	83.0
2. 2017 .....	13,109	13,216	0	0.0	13,216	100.8	0	0	13,216	100.8
3. 2018 .....	6,043	3,705	0	0.0	3,705	61.3	0	0	3,705	61.3
4. 2019 .....	7,419	2,242	0	0.0	2,242	30.2	40	0	2,282	30.8
5. 2020 .....	67,939	36,099	979	2.7	37,078	54.6	8,273	96	45,447	66.9

12.GT

**UNDERWRITING AND INVESTMENT EXHIBIT**

**PART 2D - AGGREGATE RESERVE FOR ACCIDENT AND HEALTH CONTRACTS ONLY**

	1	2	3	4	5	6	7	8	9
	Total	Comprehensive (Hospital & Medical)	Medicare Supplement	Dental Only	Vision Only	Federal Employees Health Benefits Plan	Title XVIII Medicare	Title XIX Medicaid	Other
1. Unearned premium reserves .....	0	0	0	0	0	0	0	0	0
2. Additional policy reserves (a) .....	0	0	0	0	0	0	0	0	0
3. Reserve for future contingent benefits .....	0	0	0	0	0	0	0	0	0
4. Reserve for rate credits or experience rating refunds (including \$ .....0 ) for investment income .....	2,969,662	0	0	0	0	1,054,718	1,914,944	0	0
5. Aggregate write-ins for other policy reserves .....	0	0	0	0	0	0	0	0	0
6. Totals (gross) .....	2,969,662	0	0	0	0	1,054,718	1,914,944	0	0
7. Reinsurance ceded .....	0	0	0	0	0	0	0	0	0
8. Totals (Net)(Page 3, Line 4) .....	2,969,662	0	0	0	0	1,054,718	1,914,944	0	0
9. Present value of amounts not yet due on claims .....	0	0	0	0	0	0	0	0	0
10. Reserve for future contingent benefits .....	0	0	0	0	0	0	0	0	0
11. Aggregate write-ins for other claim reserves .....	0	0	0	0	0	0	0	0	0
12. Totals (gross) .....	0	0	0	0	0	0	0	0	0
13. Reinsurance ceded .....	0	0	0	0	0	0	0	0	0
14. Totals (Net)(Page 3, Line 7)	0	0	0	0	0	0	0	0	0
DETAILS OF WRITE-INS									
0501. ....									
0502. ....									
0503. ....									
0598. Summary of remaining write-ins for Line 5 from overflow page .....	0	0	0	0	0	0	0	0	0
0599. Totals (Lines 0501 thru 0503 plus 0598) (Line 5 above)	0	0	0	0	0	0	0	0	0
1101. ....									
1102. ....									
1103. ....									
1198. Summary of remaining write-ins for Line 11 from overflow page .....	0	0	0	0	0	0	0	0	0
1199. Totals (Lines 1101 thru 1103 plus 1198) (Line 11 above)	0	0	0	0	0	0	0	0	0

(a) Includes \$ .....0 premium deficiency reserve.

## UNDERWRITING AND INVESTMENT EXHIBIT

### PART 3 - ANALYSIS OF EXPENSES

	Claim Adjustment Expenses		3 General Administrative Expenses	4 Investment Expenses	5 Total
	1 Cost Containment Expenses	2 Other Claim Adjustment Expenses			
1. Rent (\$ .....0 for occupancy of own building) .....	17,570	6,285	10,419	740	35,014
2. Salary, wages and other benefits .....	466,649	157,478	1,548,202	18,400	2,190,729
3. Commissions (less \$ .....0 ceded plus \$ .....0 assumed) .....	0	0	1,459,389	0	1,459,389
4. Legal fees and expenses .....	0	0	30,264	0	30,264
5. Certifications and accreditation fees .....	0	0	0	0	0
6. Auditing, actuarial and other consulting services .....	0	19,296	650,730	4,500	674,526
7. Traveling expenses .....	634	373	11,700	34	12,741
8. Marketing and advertising .....	133	3,155	239,823	0	243,111
9. Postage, express and telephone .....	5,853	24,309	104,922	60	135,144
10. Printing and office supplies .....	0	7,043	43,077	22	50,142
11. Occupancy, depreciation and amortization .....	8,670	3,620	(12,290)	131	131
12. Equipment .....	0	663	42,729	503	43,895
13. Cost or depreciation of EDP equipment and software .....	28	6,645	161,807	387	168,867
14. Outsourced services including EDP, claims, and other services .....	249,769	39,026	647,991	3,425	940,211
15. Boards, bureaus and association fees .....	68	60	5,271	72	5,471
16. Insurance, except on real estate .....	1,095	458	47,645	14	49,212
17. Collection and bank service charges .....	0	493	7,787	2,125	10,405
18. Group service and administration fees .....	0	0	0	0	0
19. Reimbursements by uninsured plans .....	0	0	0	0	0
20. Reimbursements from fiscal intermediaries .....	0	0	0	0	0
21. Real estate expenses .....	58	14	36,120	1	36,193
22. Real estate taxes .....	0	0	8,670	0	8,670
23. Taxes, licenses and fees:					
23.1 State and local insurance taxes .....	0	0	475,716	0	475,716
23.2 State premium taxes .....	0	0	652,168	0	652,168
23.3 Regulatory authority licenses and fees .....	0	0	76,281	0	76,281
23.4 Payroll taxes .....	35,124	11,853	96,410	1,385	144,772
23.5 Other (excluding federal income and real estate taxes) .....	0	0	118,139	0	118,139
24. Investment expenses not included elsewhere .....	0	0	0	0	0
25. Aggregate write-ins for expenses .....	14	1,772	46,994	1	48,781
26. Total expenses incurred (Lines 1 to 25) .....	785,665	282,543	6,509,964	31,800	(a) 7,609,972
27. Less expenses unpaid December 31, current year .....	70,600	25,389	1,106,834	0	1,202,823
28. Add expenses unpaid December 31, prior year .....	4,752	2,054	1,496	0	8,302
29. Amounts receivable relating to uninsured plans, prior year .....	0	0	839,122	0	839,122
30. Amounts receivable relating to uninsured plans, current year .....	0	0	2,019,780	0	2,019,780
31. Total expenses paid (Lines 26 minus 27 plus 28 minus 29 plus 30) .....	719,817	259,208	6,585,284	31,800	7,596,109
<b>DETAILS OF WRITE-INS</b>					
2501. Miscellaneous .....	14	1,044	(32,854)	1	(31,795)
2502. Loss adjustment expense .....	0	1	89,181	0	89,182
2503. Interest expense .....	0	727	(9,333)	0	(8,606)
2598. Summary of remaining write-ins for Line 25 from overflow page .....	0	0	0	0	0
2599. Totals (Lines 2501 thru 2503 plus 2598)(Line 25 above) .....	14	1,772	46,994	1	48,781

(a) Includes management fees of \$ ..... 6,200,929 to affiliates and \$ ..... 0 to non-affiliates.

## EXHIBIT OF NET INVESTMENT INCOME

	1 Collected During Year	2 Earned During Year
1. U.S. government bonds	(a) 45,403	39,933
1.1 Bonds exempt from U.S. tax	(a) 0	0
1.2 Other bonds (unaffiliated)	(a) 417,979	361,045
1.3 Bonds of affiliates	(a) 0	0
2.1 Preferred stocks (unaffiliated)	(b) 0	0
2.11 Preferred stocks of affiliates	(b) 0	0
2.2 Common stocks (unaffiliated)	0	0
2.21 Common stocks of affiliates	0	0
3. Mortgage loans	(c) 0	0
4. Real estate	(d) 0	0
5. Contract Loans	0	0
6. Cash, cash equivalents and short-term investments	(e) 20,225	20,225
7. Derivative instruments	(f) 0	0
8. Other invested assets	0	0
9. Aggregate write-ins for investment income	3,550	3,550
10. Total gross investment income	487,157	424,753
11. Investment expenses		(g) 30,415
12. Investment taxes, licenses and fees, excluding federal income taxes		(g) 1,385
13. Interest expense		(h) 0
14. Depreciation on real estate and other invested assets		(i) 0
15. Aggregate write-ins for deductions from investment income		0
16. Total deductions (Lines 11 through 15)		31,800
17. Net investment income (Line 10 minus Line 16)		392,953
<b>DETAILS OF WRITE-INS</b>		
0901. Miscellaneous interest	3,550	3,550
0902.		
0903.		
0998. Summary of remaining write-ins for Line 9 from overflow page	0	0
0999. Totals (Lines 0901 thru 0903 plus 0998) (Line 9, above)	3,550	3,550
1501.		
1502.		
1503.		
1598. Summary of remaining write-ins for Line 15 from overflow page		0
1599. Totals (Lines 1501 thru 1503 plus 1598) (Line 15, above)		0

- (a) Includes \$ 76,987 accrual of discount less \$ 55,943 amortization of premium and less \$ 5,872 paid for accrued interest on purchases.
- (b) Includes \$ 0 accrual of discount less \$ 0 amortization of premium and less \$ 0 paid for accrued dividends on purchases.
- (c) Includes \$ 0 accrual of discount less \$ 0 amortization of premium and less \$ 0 paid for accrued interest on purchases.
- (d) Includes \$ 0 for company's occupancy of its own buildings; and excludes \$ 0 interest on encumbrances.
- (e) Includes \$ 20,196 accrual of discount less \$ 0 amortization of premium and less \$ 0 paid for accrued interest on purchases.
- (f) Includes \$ 0 accrual of discount less \$ 0 amortization of premium.
- (g) Includes \$ 0 investment expenses and \$ 0 investment taxes, licenses and fees, excluding federal income taxes, attributable to segregated and Separate Accounts.
- (h) Includes \$ 0 interest on surplus notes and \$ 0 interest on capital notes.
- (i) Includes \$ 0 depreciation on real estate and \$ 0 depreciation on other invested assets.

## EXHIBIT OF CAPITAL GAINS (LOSSES)

	1	2	3	4	5
	Realized Gain (Loss) On Sales or Maturity	Other Realized Adjustments	Total Realized Capital Gain (Loss) (Columns 1 + 2)	Change in Unrealized Capital Gain (Loss)	Change in Unrealized Foreign Exchange Capital Gain (Loss)
1. U.S. Government bonds	21	(15,497)	(15,476)	0	0
1.1 Bonds exempt from U.S. tax	0	0	0	0	0
1.2 Other bonds (unaffiliated)	(76,131)	(165,334)	(241,465)	7,568	0
1.3 Bonds of affiliates	0	0	0	0	0
2.1 Preferred stocks (unaffiliated)	0	0	0	0	0
2.11 Preferred stocks of affiliates	0	0	0	0	0
2.2 Common stocks (unaffiliated)	0	0	0	0	0
2.21 Common stocks of affiliates	0	0	0	0	0
3. Mortgage loans	0	0	0	0	0
4. Real estate	0	0	0	0	0
5. Contract loans	0	0	0	0	0
6. Cash, cash equivalents and short-term investments	(9)	0	(9)	0	0
7. Derivative instruments	0	0	0	0	0
8. Other invested assets	0	0	0	0	0
9. Aggregate write-ins for capital gains (losses)	0	0	0	0	0
10. Total capital gains (losses)	(76,119)	(180,831)	(256,950)	7,568	0
<b>DETAILS OF WRITE-INS</b>					
0901.					
0902.					
0903.					
0998. Summary of remaining write-ins for Line 9 from overflow page	0	0	0	0	0
0999. Totals (Lines 0901 thru 0903 plus 0998) (Line 9, above)	0	0	0	0	0

**EXHIBIT OF NON-ADMITTED ASSETS**

	1	2	3
	Current Year Total Nonadmitted Assets	Prior Year Total Nonadmitted Assets	Change in Total Nonadmitted Assets (Col. 2 - Col. 1)
1. Bonds (Schedule D) .....	0	0	0
2. Stocks (Schedule D):			
2.1 Preferred stocks .....	0	0	0
2.2 Common stocks .....	0	0	0
3. Mortgage loans on real estate (Schedule B):			
3.1 First liens .....	0	0	0
3.2 Other than first liens.....	0	0	0
4. Real estate (Schedule A):			
4.1 Properties occupied by the company .....	0	0	0
4.2 Properties held for the production of income.....	0	0	0
4.3 Properties held for sale .....	0	0	0
5. Cash (Schedule E - Part 1), cash equivalents (Schedule E - Part 2) and short-term investments (Schedule DA) .....	0	0	0
6. Contract loans .....	0	0	0
7. Derivatives (Schedule DB) .....	0	0	0
8. Other invested assets (Schedule BA) .....	0	0	0
9. Receivables for securities .....	0	0	0
10. Securities lending reinvested collateral assets (Schedule DL) .....	0	0	0
11. Aggregate write-ins for invested assets .....	0	0	0
12. Subtotals, cash and invested assets (Lines 1 to 11) .....	0	0	0
13. Title plants (for Title insurers only) .....	0	0	0
14. Investment income due and accrued .....	0	0	0
15. Premiums and considerations:			
15.1 Uncollected premiums and agents' balances in the course of collection .....	3,298	23,515	20,217
15.2 Deferred premiums, agents' balances and installments booked but deferred and not yet due .....	0	0	0
15.3 Accrued retrospective premiums and contracts subject to redetermination .....	0	0	0
16. Reinsurance:			
16.1 Amounts recoverable from reinsurers .....	0	0	0
16.2 Funds held by or deposited with reinsured companies .....	0	0	0
16.3 Other amounts receivable under reinsurance contracts .....	0	0	0
17. Amounts receivable relating to uninsured plans .....	0	0	0
18.1 Current federal and foreign income tax recoverable and interest thereon .....	0	0	0
18.2 Net deferred tax asset .....	2,133,491	3,675,773	1,542,282
19. Guaranty funds receivable or on deposit .....	0	0	0
20. Electronic data processing equipment and software .....	0	0	0
21. Furniture and equipment, including health care delivery assets .....	670,368	1,573,612	903,244
22. Net adjustment in assets and liabilities due to foreign exchange rates .....	0	0	0
23. Receivable from parent, subsidiaries and affiliates .....	235	2,173	1,938
24. Health care and other amounts receivable .....	12,023	0	(12,023)
25. Aggregate write-ins for other than invested assets .....	0	0	0
26. Total assets excluding Separate Accounts, Segregated Accounts and Protected Cell Accounts (Lines 12 to 25) .....	2,819,415	5,275,073	2,455,658
27. From Separate Accounts, Segregated Accounts and Protected Cell Accounts .....	0	0	0
28. Total (Lines 26 and 27) .....	2,819,415	5,275,073	2,455,658
<b>DETAILS OF WRITE-INS</b>			
1101. ....			
1102. ....			
1103. ....			
1198. Summary of remaining write-ins for Line 11 from overflow page .....	0	0	0
1199. Totals (Lines 1101 thru 1103 plus 1198)(Line 11 above) .....	0	0	0
2501. ....			
2502. ....			
2503. ....			
2598. Summary of remaining write-ins for Line 25 from overflow page .....	0	0	0
2599. Totals (Lines 2501 thru 2503 plus 2598)(Line 25 above) .....	0	0	0

**EXHIBIT 1 - ENROLLMENT BY PRODUCT TYPE FOR HEALTH BUSINESS ONLY**

Source of Enrollment	Total Members at End of					6 Current Year Member Months
	1 Prior Year	2 First Quarter	3 Second Quarter	4 Third Quarter	5 Current Year	
1. Health Maintenance Organizations .....	0	0	0	0	0	0
2. Provider Service Organizations .....	0	0	0	0	0	0
3. Preferred Provider Organizations .....	0	0	0	0	0	0
4. Point of Service .....	575	2,550	3,191	3,761	3,884	38,211
5. Indemnity Only .....	0	0	0	0	0	0
6. Aggregate write-ins for other lines of business .....	0	0	0	0	0	0
7. Total	575	2,550	3,191	3,761	3,884	38,211
<b>DETAILS OF WRITE-INS</b>						
0601. ....	0	0	0	0	0	0
0602. ....	0	0	0	0	0	0
0603. ....	0	0	0	0	0	0
0698. Summary of remaining write-ins for Line 6 from overflow page .....	0	0	0	0	0	0
0699. Totals (Lines 0601 thru 0603 plus 0698) (Line 6 above)	0	0	0	0	0	0

## NOTES TO FINANCIAL STATEMENTS

### 1. Summary of Significant Accounting Policies and Going Concern

#### A. Accounting Practices

The accompanying statutory financial statements of Coventry Health Care of Kansas, (a Kansas corporation) (the "Company"), indirectly a wholly-owned subsidiary of CVS Health Corporation ("CVS Health"), have been prepared in conformity with accounting practices prescribed or permitted by the Kansas Insurance Department ("Kansas Department") ("Kansas Accounting Practices"). The Kansas Department recognizes statutory accounting practices prescribed or permitted by the State of Kansas for determining and reporting the financial condition and results of operations of an insurance company, which include accounting practices and procedures adopted by the National Association of Insurance Commissioners' ("NAIC") *Accounting Practices and Procedures Manual* ("NAIC SAP").

A reconciliation of the Company's net income and capital and surplus between NAIC SAP and practices prescribed and permitted by the State of Kansas for the years ending December 31, 2020 and 2019 is as follows:

	SSAP #	F/S Page	F/S Line #	2020	2019
<b>NET INCOME</b>					
(1) State basis (Page 4, Line 32, Columns 2 & 3)	XXX	XXX	XXX	\$ 15,439,760	\$ 2,984,530
(2) State Prescribed Practices that increase/(decrease) NAIC SAP:				—	—
(3) State Permitted Practices that increase/(decrease) NAIC SAP:				—	—
(4) NAIC SAP (1-2-3=4)	XXX	XXX	XXX	\$ 15,439,760	\$ 2,984,530
<b>SURPLUS</b>					
(5) State basis (Page 3, Line 33, Columns 3 & 4)	XXX	XXX	XXX	\$ 26,675,134	\$ 17,047,304
(6) State Prescribed Practices that increase/(decrease) NAIC SAP:				—	—
(7) State Permitted Practices that increase/(decrease) NAIC SAP:				—	—
(8) NAIC SAP (5-6-7=8)	XXX	XXX	XXX	\$ 26,675,134	\$ 17,047,304

#### B. Use of Estimates in the Preparation of the Financial Statements

The preparation of these financial statements in conformity with Kansas Accounting Practices requires management to make estimates and assumptions that affect the reported amounts of assets and liabilities and revenue and expenses. Actual results could differ from those estimates.

#### C. Accounting Policies

The Company applies the following significant accounting policies:

##### (1) Cash, Cash Equivalents and Short-Term Investments

Cash, cash equivalents and short-term investments, consisting primarily of money market instruments and other debt issues with an original maturity of up to one year, are carried at amortized cost. Short-term investments consist primarily of investments purchased with an original maturity date of greater than three months but less than one year. Cash equivalents consist of highly liquid instruments, which mature within three months from the date of purchase. The carrying amount of cash, cash equivalents and short-term investments approximates fair value. Cash accounts with positive balances shall not be reported separately from cash accounts with negative balances. If in the aggregate, the reporting entity has a net negative cash balance, it shall be reported as a negative asset and shall not be recorded as a liability.

##### (2) Bonds

Bonds, which include special deposits, are carried at amortized cost except for those bonds with an NAIC designation of 3 through 6, which are carried at the lower of amortized cost or fair value. The amount carried at fair value is not material to the financial statements. Bond premiums and discounts are amortized using the scientific interest method.

## NOTES TO FINANCIAL STATEMENTS

When quoted prices in active markets for identical assets are available, the Company uses these quoted market prices to determine the fair value of bonds. This is used primarily for U.S. government securities. In other cases where a quoted market price for identical assets in an active market is either not available or not observable, the Company estimates fair values using valuation methodologies based on available and observable market information or by using a matrix pricing model. If quoted market prices are not available, the Company determines fair value using broker quotes or an internal analysis of each investment's financial performance and cash flow projections. The Company had no investments where fair value was determined using broker quotes or an internal analysis of financial performance and cash flow projections at December 31, 2020 and 2019. Bonds include all investments whose maturity is greater than one year when purchased. Loan-backed and structured securities are carried at amortized cost adjusted for unamortized premiums and discounts and are accounted for using the retrospective adjustment method. Premiums and discounts on loan-backed and structured securities are amortized using the scientific method over the estimated remaining term of the securities, adjusted for anticipated prepayments. All adjustments between amortized cost and carrying value are reflected in unrealized capital gains and losses and are reported as direct adjustments to surplus.

Bonds are recorded as purchases or sales on the trade date.

The Company periodically reviews its bonds to determine whether a decline in fair value below the carrying value is other-than-temporary. For bonds, other than loan-backed and structured securities ("LB&SS"), an other-than-temporary impairment ("OTTI") shall be recorded if it is probable that the Company will be unable to collect all amounts due according to the contractual terms in effect at the date of acquisition. Declines deemed to be OTTI in the cost basis are recognized as realized capital losses. Yield-related impairments are deemed other-than-temporary when the Company intends to sell an investment at the reporting date before recovery of the cost of the investment.

For LB&SS, the Company records OTTI when the fair value of the loan-backed or structured security is less than the amortized cost basis at the balance sheet date and (1) the Company intends to sell the investment, or (2) the Company does not have the intent and ability to retain the investment for the time sufficient to recover the amortized cost basis, or (3) the Company does not expect to recover the entire amortized cost basis of the security, even if it does not intend to sell the security and has the intent and ability to hold. If it is determined an OTTI has occurred because of (1) or (2), the amount of the OTTI is equal to the difference between the amortized cost and the fair value of the security at the balance sheet date and this difference is recorded as a realized capital loss. If it is determined an OTTI has occurred because of (3), the amount of the OTTI is equal to the difference between the amortized cost and the present value of cash flows expected to be collected, discounted at the loan-backed or structured security's effective interest rate and this difference is also accounted for as a realized capital loss.

The Company analyzes all relevant facts and circumstances for each investment when performing its analysis to determine whether an OTTI exists. Among the factors considered in evaluating whether a decline is other-than-temporary, management considers whether the decline in fair value results from a change in the quality of the investment security itself, whether the decline results from a downward movement in the market as a whole, the prospects for realizing the carrying value of the bond based on the investee's current and short-term prospects for recovery and other factors. The risks inherent in assessing the impairment of an investment include the risk that market factors may differ from the Company's expectations and the risk that facts and circumstances factored into its assessment may change with the passage of time. Unexpected changes to market factors and circumstances that were not present in past reporting periods may result in a current period decision to sell securities that were not other-than-temporarily-impaired in prior reporting periods.

The Company had no Securities Valuation Office-identified investments that are being reported at a different measurement method from the prior year annual statement.

### (3) Common Stocks

The Company did not own any common stock at December 31, 2020 or 2019.

### (4) The Company did not own any preferred stock at December 31, 2020 or 2019.

### (5) The Company did not have any mortgage loans at December 31, 2020 or 2019.

### (6) Investments in Subsidiaries, Controlled or Affiliated Companies

The Company did not have any investments in subsidiaries, controlled or affiliated companies at December 31, 2020 or 2019.

### (7) Other Invested Assets

The Company did not have any investments in any joint ventures, partnerships and limited liability companies at December 31, 2020 or 2019.

### (8) Derivatives

The Company did not have any derivatives at December 31, 2020 or 2019.

### (9) Aggregate Health Policy Reserves and Related Expenses

## NOTES TO FINANCIAL STATEMENTS

Premium deficiency reserves (“PDR”) are recognized when it is probable that the expected future hospital and medical costs, including maintenance costs, will exceed anticipated future premiums and reinsurance recoveries on existing contracts. Anticipated investment income is considered in the calculation of any PDR. For purposes of calculating a PDR, contracts are grouped in a manner consistent with the method of acquiring, servicing and measuring the profitability of such contracts.

Unearned premium reserves (“UEP”) are recognized for premiums that are recorded by the Company that have not been earned as of the statement date. The Company had no UEP at December 31, 2020 and 2019.

The Company is required to make premium rebate payments to customers that are enrolled under certain health insurance policies if specific minimum annual medical loss ratios (“MLR”) were not met in the prior year. The Company's results for full year 2020 and 2019 include estimates of \$1,895,591 and \$373,017, respectively, of minimum MLR rebates, which were included in aggregate health policy reserves in the Statutory Statements of Liabilities and Capital and Surplus.

The Company reported liabilities associated with contracts subject to redetermination as aggregate health policy reserves in accordance with SSAP No. 54R - *Individual and Group and Accident Health Contracts* (“SSAP No. 54R”) and SSAP No. 107 - *Risk-Sharing Provisions of the Affordable Care Act* (“SSAP No. 107”). Liabilities associated with estimated adjustments to premium payments to the Company's Medicare plans based on the health status of its Medicare members are included as part of the Company's contracts subject to redetermination. Amounts related to these liabilities of \$18,241 and \$22,134 were included in aggregate health policy reserves at December 31, 2020 and 2019, respectively.

### (10) Hospital and Medical Costs and Claims Adjustment Expenses and Related Reserves

Hospital and medical costs consist principally of fee-for-service medical claims and capitation costs. Claims unpaid and aggregate health claim reserves include the Company's estimate of payments to be made on claims reported but not yet paid and for health care services rendered to enrollees but not yet reported to the Company as of the Statutory Statements of Assets and Liabilities, Capital and Surplus date. Such estimates are developed using actuarial principles and assumptions, which consider, among other things, historical and projected claim submission and processing payment patterns, medical cost trends, historical utilization of health care services, claim inventory levels, medical inflation, contract requirement changes in membership and product mix, seasonality and other relevant factors. The Company reflects changes in estimates in hospital and medical costs in the Statutory Statements of Revenue and Expenses in the period they are determined. Capitation costs, which are recorded in hospital and medical expenses in the Statutory Statements of Revenue and Expenses, represent contractual monthly fees paid to participating physicians and other medical providers for providing medical care, regardless of the medical services provided to the enrollee.

The Company uses the triangulation method to estimate reserves for claims incurred but not reported. The method of triangulation makes estimates of completion factors that are then applied to the total paid claims (net of coordination of benefits) to date for each incurral month. This provides an estimate of the total projected incurred claims and total amount outstanding or claims incurred but not reported (claims unpaid). For the most current dates of service where there is insufficient paid claim data to rely solely on the triangulation method, the Company examines cost and utilization trends as well as environmental factors, plan changes, provider contracts, changes in membership and/or benefits, and historical seasonal patterns to estimate the reserve required for these months.

Claims adjustment expenses, which include cost containment expenses, represent the costs incurred related to the claim settlement process such as costs to record, process and adjust claims. These expenses are included in the Company's management agreement with an affiliate described in Note 10.

### (11) Capitalization Policy

The Company has not modified its capitalization policy from the prior period.

### (12) Pharmaceutical Rebate Receivables

The Company estimates pharmaceutical rebate receivables based upon historical payment trends, actual utilization and other variables. Pharmaceutical rebates for a quarter are billed to the vendor within one month of the completion of the quarter with any adjustment to previously recorded amounts reflected at the time of billing. The Company reports pharmaceutical rebate receivables as health care receivables. Pharmacy rebate receivables not in accordance with SSAP No. 84 – *Health Care and Government Insured Plan Receivables* or are over 90 days past due are nonadmitted. All rebates are processed and settled monthly with an affiliated entity, including adjustments to previously billed periods. The pharmaceutical rebate receivables are more fully discussed in Note 28.

### (13) Premiums and Amounts Due and Unpaid

Premium revenue for prepaid health or dental care products is recognized as income in the month in which enrollees are entitled to health or dental care services. Premiums collected before the effective period are reported as premiums received in advance. Premiums related to unexpired contractual coverage periods are reported as unearned premiums and are included in aggregate health policy reserves in the Statutory Statements of Liabilities, Capital and Surplus.

Nonadmitted amounts consist of all premiums due and unpaid greater than 90 days past due, with the exception of amounts due under government insured plans, which may be admitted assets under certain circumstances. In addition, for any customer for which the premiums due and unpaid greater than 90 days past due is more than a de minimus portion of the entire balance of premiums due and unpaid for that customer, the entire balance of premiums due and unpaid for that

## NOTES TO FINANCIAL STATEMENTS

customer is nonadmitted. Management also performs a specific review of accounts and based on the results of the review, additional amounts may be nonadmitted. Uncollectible amounts are generally written-off and charged to revenue in the period in which the customer reconciliations are completed and agreed to by the customer (retroactivity) or when the account is determined to be uncollectible by the Company.

Through the Company's Medicare Advantage Part D annual contract with CMS, the Company receives monthly premium payments from CMS and members, as determined by the Company's annual bid process. The Company recognizes the revenue related to the CMS contract ratably over the term of its annual contract.

The CMS payment is subject to risk sharing provisions through the CMS risk corridor provision, which is accounted for as a retrospectively rated contract in accordance with SSAP No. 66 - *Retrospectively Rated Contracts*. Receivables related to the CMS risk corridor provision are included in accrued retrospective premiums and contracts subject to redetermination on the Statutory Statement of Assets.

The Company's CMS payment is also subject to the CMS risk adjustment process for each member, which is accounted for as a contract subject to redetermination in accordance with SSAP No. 54. Receivables related to the CMS risk adjustment process are included in accrued retrospective premiums and contracts subject to redetermination on the Statutory Statement of Assets.

### (14) Aggregate Health Claim Reserves

The reserve for future contingent benefits includes the estimated cost of services that will continue to be incurred after the Statutory Statements of Liabilities, Capital and Surplus date if the Company is obligated to pay for such services in accordance with contract provisions or regulatory requirements. These balances are recorded in aggregate health claim reserves in the Statutory Statements of Liabilities, Capital and Surplus and are estimated using a percentage of current hospital and medical costs, which is based on the Company's historical cost experience.

### (15) Investment Income Due and Accrued

Accrued investment income consists primarily of interest. Interest is recognized on an accrual basis and dividends are recorded as earned on the ex-dividend date. Due and accrued income is not recorded on: (a) bonds in default; and (b) bonds delinquent more than 90 days or where collection of interest is improbable. At December 31, 2020 and 2019, the Company did not have any nonadmitted investment income due and accrued.

### (16) Covered and Uncovered Expenses and Related Liabilities

Covered expenses and related liabilities represent costs for health care expenses for which a member is not responsible in the event of the insolvency of the Company. Uncovered expenses and related liabilities represent costs to the Company for health care services that are the obligation of the Company and for which a member may also be liable in the event of the Company's insolvency.

### (17) Fees Paid to the Federal Government by Health Insurers

SSAP No. 106 - *Affordable Care Act Section 9010 Assessment* ("SSAP No. 106") required (1) that the annual fee be recognized in full on January 1 of the fee year (the calendar year in which the assessment must be paid to the federal government), in the operating expense category of general administrative expenses, excluding federal income taxes and (2) that in each data year preceding a fee year a reporting entity pro-ratably accrue by reclassifying from unassigned surplus to special surplus funds an amount equal to its estimated subsequent fee year assessment. This reclassification has no impact on total capital and surplus and is reversed in full on January 1 of the fee year. See Note 22 for disclosure of all amounts related to the annual fee for the Company.

### (18) The Patient Protection and Affordable Care Act and the Health Care and Education Reconciliation Act of 2010's (collectively, the "ACA") Risk Adjustment

The ACA established a permanent risk adjustment program to transfer funds from qualified individual and small group insurance plans with below average risk scores to plans with above average risk scores. Based on the risk of the Company's qualified plan members relative to the average risk of members of other qualified plans in comparable markets, the Company estimates its ultimate risk adjustment receivable or payable for the current calendar year and reflects the impact as an adjustment to its premium revenue in accordance with SSAP No. 107.

### (19) Federal and State Income and Premium Taxes

Aetna Inc. ("Aetna") and its wholly-owned subsidiaries are included in the consolidated federal income tax return of its ultimate parent company, CVS Health, pursuant to the terms of a tax sharing agreement. In accordance with the agreement, the Company's current federal and state income tax provisions are generally computed as if the Company were filing a separate federal and state income tax return; current income tax benefits, including those resulting from net operating losses, are recognized to the extent expected to be realized in the consolidated return. Pursuant to the agreement, the Company has the enforceable right to recoup federal and state income taxes paid in prior years in the event of future net losses, which it may incur, or to recoup its net losses carried forward as an offset to future net income subject to federal and state income taxes.

Income taxes are accounted for under the asset and liability method. Deferred income tax assets ("DTAs") and liabilities ("DTLs") represent the expected future tax consequences of temporary differences generated by statutory accounting as defined in SSAP No. 101 - *Income Taxes*. DTAs and DTLs are measured using enacted tax rates expected to apply to

## NOTES TO FINANCIAL STATEMENTS

taxable income in the years in which those temporary differences are expected to be recovered or settled. DTAs and DTLs are computed by means of identifying temporary differences which are measured using a balance sheet approach whereby statutory and tax basis balance sheets are compared. Current income tax recoverables include all current income taxes, including interest, reasonably expected to be recovered in a subsequent accounting period.

Pursuant to SSAP No. 101, gross DTAs are first reduced by a statutory valuation allowance adjustment to an amount that is more likely than not to be realized ("adjusted gross DTAs"). Adjusted gross DTAs are then admitted in an amount equal to the sum of paragraphs a. b. and c. below:

- a. Federal income taxes paid in prior years that can be recovered through loss carrybacks for existing temporary differences that reverse during a timeframe corresponding with Internal Revenue Code ("IRC") tax loss carryback provisions.
- b. The amount of adjusted gross DTAs, after the application of paragraph a. above, expected to be realized within the applicable period and that is no greater than the applicable percentage as determined using the applicable Realization Threshold Limitation Table. The applicable period refers to the number of years in which the DTA will reverse in the Company's tax return and the applicable percentage refers to the percentage of the Company's statutory capital and surplus as required to be shown on the statutory balance sheet adjusted to exclude any net DTAs, electronic data processing equipment and operating system software and any net positive goodwill ("Stat Cap ExDTA").

The Realization Threshold Limitation Tables allow DTAs to be admitted based upon either realization within 3 years and 15% of Stat Cap ExDTA, 1 year and 10% of Stat Cap ExDTA, or no DTA admitted pursuant to this paragraph b. In general, the Realization Threshold Limitation Tables allow the Company to admit more DTAs if total DTAs as reported by the Company are a smaller percentage of statutory capital and surplus.

- c. The amount of gross DTAs, after the application of paragraphs a. and b. above that can be offset against existing gross DTLs. In applying this offset, the Company considers the character (i.e. ordinary versus capital) of the DTAs and DTLs such that offsetting would be permitted in the tax return under existing enacted federal income tax laws and regulations and the reversal patterns of temporary differences.

Changes in DTAs and DTLs are recognized as a separate component of gains and losses in surplus ("Change in net deferred income tax") except to the extent allocated to changes in unrealized gains and losses. Changes in DTAs and DTLs allocated to unrealized gains and losses are netted against the related changes in unrealized gains and losses and are reported as "Change in net unrealized capital gains (losses)", also a separate component of gains and losses in surplus.

The Company is subject to state income taxes in various states. State income tax expense is recorded in general administrative expenses in the Statutory Statements of Revenue and Expenses. For the years ended December 31, 2020 and 2019, the Company incurred state income tax expenses of \$475,716 and (\$89,820), respectively. For the years ended December 31, 2020, the Company had state income tax payables of \$500,898, was included in general expenses due or accrued in the Statutory Statements of Liabilities, Capital and Surplus. The Company had \$8,186 of state income tax receivables at December 31, 2019. These balances were included as aggregate write-ins for other than invested assets in the Statutory Statements of Assets.

The Company is subject to premium taxes in various states. These tax expenses were recorded in general administrative expenses in the Statutory Statements of Revenue and Expenses. The expenses for these taxes were \$652,168 and \$46,132 for the years ended December 31, 2020 and 2019, respectively. The Company had an overpayment of premium taxes of \$437,645 and \$489,616 at December 31, 2020 and 2019, respectively, which were included as a write-in in the Statutory Statements of Assets.

### (20) Reinsurance

In the normal course of business, the Company seeks to reduce the loss that may arise from catastrophes or other events that cause unfavorable underwriting results and to help balance its risks and capital by reinsuring certain levels of risk with other insurance enterprises. The reinsurance coverage does not relieve the Company of its primary obligations. Reinsurance premiums and reserves related to reinsured business are accounted for on a basis consistent with those used in accounting for the original policies issued and the terms of the reinsurance contracts. Premiums and claims ceded and the related unpaid reserves have been reported as reductions of these items. The reinsurance agreements are more fully discussed in Note 23.

### D. Going Concern

As of February 26, 2021, management evaluated whether there are conditions or events, considered in the aggregate, that raise substantial doubt about the Company's ability to continue as a going concern and management has determined that it is not probable that the Company will be unable to meet its obligations as they become due within one year after the financial statements are available to be issued. Management will continuously evaluate the Company's ability to continue as a going concern and will take appropriate action and will make appropriate disclosures if there is any change in any condition or events that would raise substantial doubt about the Company's ability to continue as a going concern.

### 2. Accounting Changes and Corrections of Errors

## NOTES TO FINANCIAL STATEMENTS

Effective for the period ended March 31, 2020, the Company prospectively began reporting its risk adjustment considerations from the Centers for Medicare & Medicaid Services (“CMS”) related to its Medicare products as “Accrued retrospective premiums and contracts subject to redetermination.” Prior to the period ended March 31, 2020, these balances were reported as part of “Uncollected premiums and agents’ balances in the course of collection.” These balances were \$1,144,123 and \$137,219 at December 31, 2020 and December 31, 2019, respectively. The reclassification is a conforming change in reporting to ensure proper classification of these considerations amongst the Company and its affiliates. There was no impact to the Company’s capital and surplus as a result of this reclassification, and accordingly, there was no adjustment to unassigned funds (surplus) in the period of the reclassification.

### 3. Business Combinations and Goodwill

The Company was not a part of any business combinations that involved the statutory purchase method, a statutory merger, an assumption reinsurance, or an impairment loss in the years ending December 31, 2020 and 2019.

### 4. Discontinued Operations

The Company did not have any operations receiving discontinued operations accounting treatment during the years ending December 31, 2020 and 2019.

### 5. Investments

A. The Company did not have any mortgage loans, including Mezzanine Real Estate Loans, at December 31, 2020 or 2019.

B. The Company did not have any debt restructuring in the years ending December 31, 2020 or 2019.

C. The Company did not have any reverse mortgages at December 31, 2020 or 2019.

#### D. Loan-Backed Securities

(1) Prepayment assumptions for single class and multi-class mortgage-backed/loan-backed securities were obtained from industry market sources.

(2) The Company did not recognize any other-than-temporary impairments (“OTTI”) on loan-backed and structured securities in which the Company had the (1) intent to sell, (2) did not have the intent and ability to retain for a period of time sufficient to recover the amortized cost basis or (3) present value of cash flows expected to be collected is less than the amortized cost basis of the securities in accordance with SSAP No. 43R - *Loan-Backed and Structured Securities* (“SSAP No. 43R”) at December 31, 2020.

(3) The Company had no recognized OTTI on loan-backed and structured securities currently held, in which the present value of cash flows expected to be collected is less than the amortized cost basis at December 31, 2020.

(4) The Company had no unrealized loss position on loan-backed and structured securities held by the Company at December 31, 2020.

(5) Not applicable.

E. The Company had no dollar repurchase agreements and/or securities lending transactions at December 31, 2020.

F. The Company did not have any repurchase agreements transactions accounted for as secured borrowing at December 31, 2020.

G. The Company did not have any reverse repurchase agreements transactions accounted for as secured borrowing at December 31, 2020.

H. The Company did not have any repurchase agreements transactions accounted for as a sale at December 31, 2020.

I. The Company did not have any reverse repurchase agreements transactions accounted for as a sale at December 31, 2020.

J. The Company did not have any real estate at December 31, 2020.

K. The Company did not have any low-income housing tax credits at December 31, 2020 or 2019.

#### L. Restricted Assets

(1) Restricted assets (including pledged):

**NOTES TO FINANCIAL STATEMENTS**

Restricted Asset Category	1 Total Gross (Admitted & Nonadmitted) Restricted from Current Year	2 Total Gross (Admitted & Nonadmitted) Restricted from Prior Year	3 Increase/ (Decrease) (3 minus 4)	4 Total Current Year Nonadmitted Restricted	5 Total Current Year Admitted Restricted (3 minus 6)	6 Gross (Admitted & Nonadmitted) Restricted to Total Assets (a)	7 Admitted Restricted to Total Admitted Assets (b)
a. Subject to contractual obligation for which liability is not shown							
b. Collateral held under security lending agreements							
c. Subject to repurchase agreements							
d. Subject to reverse repurchase agreements							
e. Subject to dollar repurchase agreements							
f. Subject to dollar reverse repurchase agreements							
g. Placed under option contracts							
h. Letter stock or securities restricted as to sale - excluding FHLB capital stock							
i. FHLB capital stock							
j. On deposit with states	\$ 1,816,475	\$ 1,809,902	\$ 6,573	\$ —	\$ 1,816,475	3.9 %	4.2 %
k. On deposit with other regulatory bodies							
l. Pledged collateral to FHLB (including assets backing funding agreements)							
m. Pledged as collateral not captured in other categories							
n. Other restricted assets							
o. Total Restricted Assets	\$ 1,816,475	\$ 1,809,902	\$ 6,573	\$ —	\$ 1,816,475	3.9 %	4.2 %

(a) Column 1 divided by Asset Page, Column 1, Line 28  
 (b) Column 5 divided by Asset Page, Column 3, Line 28

(2) The Company did not have any assets pledged as collateral not captured in other categories at December 31, 2020 or 2019.

(3) The Company did not have any other restricted assets at December 31, 2020 or 2019.

(4) The Company did not have any collateral received and reflected within its financial statements at December 31, 2020.

M. The Company did not have any working capital finance investments at December 31, 2020.

N. The Company did not have any offsetting and netting of derivative, repurchase and reverse repurchase, and securities borrowing and securities lending assets or liabilities at December 31, 2020.

O. The Company did not have any 5GI securities at December 31, 2020 or 2019.

P. The Company did not have any short sales within the reporting period.

Q. Prepayment Penalty and Acceleration Fees at December 31, 2020.

Prepayment Penalty and Acceleration Fees

	<u>General Account</u>
1. Number of CUSIPs	3
2. Aggregate Amount of Investment Income	\$ 46,028

6. Joint Ventures, Partnerships, and Limited Liability Companies

A. The Company did not have any joint ventures, partnerships, or limited liability companies that exceeded 10% of its admitted assets at December 31, 2020 or 2019.

B. The Company does not have any impaired investments in joint ventures, partnerships, or limited liability companies at December 31, 2020 or 2019.

7. Investment Income

A. Due and accrued income was excluded from surplus on the following bases:

Bonds - where collection of interest is uncertain.

**NOTES TO FINANCIAL STATEMENTS**

B. There was no amount excluded at December 31, 2020 or 2019.

8. Derivative Instruments

The Company did not have any derivative instruments at December 31, 2020 or 2019.

9. Income Taxes

A.

(1) The components of the net DTAs recognized in the Company's Statutory Statements of Assets and Liabilities, Capital and Surplus are as follows:

	12/31/2020			12/31/2019			Change		
	(1) Ordinary	(2) Capital	(3) (Col. 1 + 2) Total	(4) Ordinary	(5) Capital	(6) (Col. 4 + 5) Total	(7) (Col. 1 - 4) Ordinary	(8) (Col. 2 - 5) Capital	(9) (Col. 7 + 8) Total
(a) Gross Deferred Tax Assets	\$4,293,080	\$ 64,340	\$4,357,420	\$5,101,403	\$ 16,514	\$5,117,917	\$ (808,323)	\$ 47,826	\$ (760,497)
(b) Statutory Valuation Allowance Adjustment	—	—	—	—	—	—	—	—	—
(c) Adjusted Gross Deferred Tax Assets (1a - 1b)	4,293,080	64,340	4,357,420	5,101,403	16,514	5,117,917	(808,323)	47,826	(760,497)
(d) Deferred Tax Assets Nonadmitted	2,133,491	—	2,133,491	3,675,773	—	3,675,773	(1,542,282)	—	(1,542,282)
(e) Subtotal Net Admitted Deferred Tax Asset (1c - 1d)	2,159,589	64,340	2,223,929	1,425,630	16,514	1,442,144	733,959	47,826	781,785
(f) Deferred Tax Liabilities	31,446	105,316	136,762	24,103	98,000	122,103	7,343	7,316	14,659
(g) Net Admitted Deferred Tax Asset/(Net Deferred Tax Liability) (1e - 1f)	\$2,128,143	\$ (40,976)	\$2,087,167	\$1,401,527	\$ (81,486)	\$1,320,041	\$ 726,616	\$ 40,510	\$ 767,126

(2) The amount of admitted gross DTAs admitted under each component of SSAP No. 101:

	12/31/2020			12/31/2019			Change		
	(1) Ordinary	(2) Capital	(3) (Col. 1 + 2) Total	(4) Ordinary	(5) Capital	(6) (Col. 4 + 5) Total	(7) (Col. 1 - 4) Ordinary	(8) (Col. 2 - 5) Capital	(9) (Col. 7 + 8) Total
Admission Calculation Components SSAP No. 101									
(a) Federal Income Taxes Paid In Prior Years Recoverable Through Loss Carrybacks.	\$1,432,723	\$ 6,809	\$1,439,532	\$ —	\$ —	\$ —	\$ 1,432,723	\$ 6,809	\$ 1,439,532
(b) Adjusted Gross Deferred Tax Assets Expected To Be Realized (Excluding The Amount Of Deferred Tax Assets From 2(a) above) After Application of the Threshold Limitation. (The Lesser of 2(b)1 and 2(b)2 Below)	647,635	—	647,635	1,320,041	—	1,320,041	(672,406)	—	(672,406)
1. Adjusted Gross Deferred Tax Assets Expected to be Realized Following the Balance Sheet Date.	647,635	—	647,635	1,320,041	—	1,320,041	(672,406)	—	(672,406)
2. Adjusted Gross Deferred Tax Assets Allowed per Limitation Threshold.	XX	XX	3,688,195	XX	XX	2,359,089	XX	XX	1,329,106
(c) Adjusted Gross Deferred Tax Assets (Excluding The Amount Of Deferred Tax Assets From 2(a) and 2(b) above) Offset by Gross Deferred Tax Liabilities.	79,231	57,531	136,762	105,589	16,514	122,103	(26,358)	41,017	14,659
(d) Deferred Tax Assets Admitted as the result of application of SSAP No. 101. Total (2(a) + 2(b) + 2(c))	\$2,159,589	\$ 64,340	\$2,223,929	\$1,425,630	\$ 16,514	\$1,442,144	\$ 733,959	\$ 47,826	\$ 781,785

(3)

	2020	2019
(a) Ratio Percentage Used To Determine Recovery Period And Threshold Limitation Amount.	1,159 %	1,976 %
(b) Amount Of Adjusted Capital And Surplus Used To Determine Recovery Period And Threshold Limitation In 2(b)2 Above.	\$ 24,587,967	\$ 15,727,263

(4) The impact of tax planning strategies is as follows:

**NOTES TO FINANCIAL STATEMENTS**

	12/31/2020		12/31/2019		Change	
	(1) Ordinary	(2) Capital	(3) Ordinary	(4) Capital	(5) (Col. 1 - 3) Ordinary	(6) (Col. 2 - 4) Capital
Impact of Tax Planning Strategies:						
(a) Determination of adjusted gross deferred tax assets and net admitted deferred tax assets, by tax character as a percentage.						
1. Adjusted Gross DTAs amount from Note 9A1(c)	\$ 4,293,080	\$ 64,340	\$ 5,101,403	\$ 16,514	\$ (808,323)	\$ 47,826
2. Percentage of adjusted gross DTAs by tax character attributable to the impact of tax planning strategies	— %	— %	— %	— %	— %	— %
3. Net Admitted Adjusted Gross DTAs amount from Note 9A1(e)	2,159,589	64,340	1,425,630	16,514	733,959	47,826
4. Percentage of net admitted adjusted gross DTAs by tax character admitted because of the impact of tax planning strategies	— %	— %	— %	— %	— %	— %

(b) Do the Company's tax-planning strategies include the use of reinsurance?

Yes [ ] No [X]

B. There are no DTLs that were not recognized at December 31, 2020 or 2019.

C. Current income taxes incurred consist of the following major components:

## NOTES TO FINANCIAL STATEMENTS

	(1)	(2)	(3)
	12/31/2020	12/31/2019	(Col. 1 - 2) Change
1. Current Income Tax			
(a) Federal	\$ 3,125,813	\$ 70,625	\$ 3,055,188
(b) Foreign	—	—	—
(c) Subtotal	3,125,813	70,625	3,055,188
(d) Federal income tax on net capital gains	6,810	45,901	(39,091)
(e) Utilization of capital loss carry-forwards	—	—	—
(f) Other	—	—	—
(g) Federal and foreign income taxes incurred	3,132,623	116,526	3,016,097
2. Deferred Tax Assets:			
(a) Ordinary:			
(1) Discounting of unpaid losses	26,783	1,098	25,685
(2) Unearned premium reserve	297	641	(344)
(3) Policyholder reserves	—	—	—
(4) Investments	—	—	—
(5) Deferred acquisition costs	—	—	—
(6) Policyholder dividends accrual	—	—	—
(7) Fixed Assets	157,068	260,570	(103,502)
(8) Compensation and benefits accrual	—	—	—
(9) Pension accrual	—	—	—
(10) Receivables - nonadmitted	3,218	5,394	(2,176)
(11) Net operating loss carry-forward	—	80,302	(80,302)
(12) Tax credit carry-forward	—	—	—
(13) Other (including items <5% of total ordinary tax assets)	4,105,714	4,753,398	(647,684)
(99) Subtotal	4,293,080	5,101,403	(808,323)
(b) Statutory valuation allowance adjustment	—	—	—
(c) Nonadmitted	2,133,491	3,675,773	(1,542,282)
(d) Admitted ordinary deferred tax assets (2a99 - 2b - 2c)	2,159,589	1,425,630	733,959
(e) Capital:			
(1) Investments	64,340	16,514	47,826
(2) Net capital loss carry-forward	—	—	—
(3) Real estate	—	—	—
(4) Other (including items <5% of total ordinary tax assets)	—	—	—
(99) Subtotal	64,340	16,514	47,826
(f) Statutory valuation allowance adjustment	—	—	—
(g) Nonadmitted	—	—	—
(h) Admitted capital deferred tax assets (2e99 - 2f - 2g)	64,340	16,514	47,826
(i) Admitted deferred tax assets (2d + 2h)	2,223,929	1,442,144	781,785
3. Deferred Tax Liabilities:			
(a) Ordinary:			
(1) Investments	30,429	22,831	7,598
(2) Fixed assets	—	—	—
(3) Deferred and uncollected premium	—	—	—
(4) Policyholder reserves	—	—	—
(5) Other (including items <5% of total ordinary tax liabilities)	1,017	1,272	(255)
(99) Subtotal	31,446	24,103	7,343
(b) Capital:			
(1) Investments	105,316	98,000	7,316
(2) Real estate	—	—	—
(3) Other (including items <5% of total capital tax liabilities)	—	—	—
(99) Subtotal	105,316	98,000	7,316
(c) Deferred tax liabilities (3a99 + 3b99)	136,762	122,103	14,659
4. Net deferred tax assets/liabilities (2i - 3c)	\$ 2,087,167	\$ 1,320,041	\$ 767,126

The change in net deferred income taxes is comprised of the following:

	12/31/2020	12/31/2019	Change
Total Deferred Tax Assets	\$ 4,357,420	\$ 5,117,917	\$ (760,497)
Total Deferred Tax Liabilities	(136,762)	(122,103)	(14,659)
Net Deferred Tax Assets/(Liabilities)	4,220,658	4,995,814	(775,156)
Tax Effect of Unrealized Gains/(Losses)			1,589
Change in Net Deferred Income Tax			\$ (773,567)

## NOTES TO FINANCIAL STATEMENTS

There was no valuation allowance adjustment to gross DTAs as of December 31, 2020 or 2019. The Company bases its estimates of the future realization of DTAs primarily on historic taxable income and existing DTLs.

- D. The provision for federal income taxes is different from that which would be obtained by applying the statutory federal income tax rate to income before income taxes. The items causing this difference were as follows:

	12/31/2020	Effective Tax Rate	12/31/2019	Effective Tax Rate
Provision computed at statutory rate	\$ 3,900,200	21.0 %	\$ 651,222	21.0 %
Health insurer fee	25,074	0.2 %	—	0.0 %
Transfer pricing adjustment	(92,384)	(0.5)%	(15,904)	(0.5)%
Tax-exempt interest	(11,446)	(0.1)%	(11,264)	(0.4)%
Change in nonadmitted assets	2,176	0.0 %	2,093	0.1 %
Prior year true-up	4,962	0.0 %	(2,063)	(0.1)%
Other permanent items	147,395	0.9 %	—	0.0 %
Expiration of net operating loss	(69,788)	(0.4)%	69,788	2.3 %
Other	1	0.0 %	154,248	5.0 %
Total	<u>\$ 3,906,190</u>	<u>21.1 %</u>	<u>\$ 848,120</u>	<u>27.3 %</u>
Federal and foreign income taxes incurred	\$ 3,132,623	16.9 %	\$ 116,526	3.8 %
Change in net deferred income taxes	773,567	4.2 %	731,594	23.5 %
Total statutory income taxes	<u>\$ 3,906,190</u>	<u>21.1 %</u>	<u>\$ 848,120</u>	<u>27.3 %</u>

The transfer pricing adjustment allows taxpayers to apply different methods to price current period intercompany services at arm's length prices (i.e., prices at which unrelated entities would be willing to transact), which results in a permanent deduction for tax reporting purposes.

E.

- (1) At December 31, 2020 the Company had no net capital loss carryforwards or net operating loss carryforwards for tax purposes. At December 31, 2019, the Company had no net capital loss carryforwards and net operating loss carryforwards of \$382,390 expiring through the year 2020.

- (2) The amount of federal income taxes incurred that is available for recoupment in the event of future net losses is as follows:

Year	Ordinary	Capital	Total
2020	\$ 3,121,794	\$ 6,809	\$ 3,128,603
2019	—	—	—
2018 Stub 2	N/A	—	—
Total	<u>\$ 3,121,794</u>	<u>\$ 6,809</u>	<u>\$ 3,128,603</u>

- (3) The Company did not report any deposits as admitted assets under Internal Revenue Code Section 6603 at December 31, 2020 and 2019.

F.

- (1) At December 31, 2020, the Company's Federal Income Tax Return was consolidated with the following entities:

@ Credentials Inc.	ACCENDO INSURANCE COMPANY
ACS Acqco Corp.	Active Health Management, Inc.
ADMINCO, Inc.	Administrative Enterprises, Inc.
Advanced Care Scripts, Inc.	Aetna Better Health Inc. (Georgia)
Aetna Better Health Inc. (NJ)	Aetna Better Health Inc. (NY)
Aetna Better Health Inc. (OH)	Aetna Better Health Inc. (Tennessee)
Aetna Better Health of California, Inc.	Aetna Better Health of Florida, Inc.
Aetna Better Health of Illinois Inc.	Aetna Better Health of Kansas Inc.
Aetna Better Health of Kentucky Insurance Co.	Aetna Better Health of Michigan, Inc.
Aetna Better Health of Missouri LLC	Aetna Better Health of Nevada Inc.
Aetna Better Health of North Carolina, Inc.	Aetna Better Health of Oklahoma Inc.
Aetna Better Health of Texas, Inc.	Aetna Better Health of Washington, Inc.
Aetna Better Health Premier Plan MMAI Inc.	Aetna Better Health, Inc. (Connecticut)
Aetna Better Health, Inc. (LA)	Aetna Better Health, Inc. (PA)
Aetna Dental Inc. (New Jersey)	Aetna Dental Inc. (Texas)
Aetna Dental of California, Inc.	Aetna Florida, Inc.

## NOTES TO FINANCIAL STATEMENTS

Aetna Health Inc. (Connecticut)	Aetna Health Inc. (Florida)
Aetna Health Inc. (Georgia)	Aetna Health Inc. (LA)
Aetna Health Inc. (Maine)	Aetna Health Inc. (New Jersey)
Aetna Health Inc. (NY)	Aetna Health Inc. (Pennsylvania)
Aetna Health Inc. (Texas)	Aetna Health Insurance Co
Aetna Health Insurance Company of New York	Aetna Health of California Inc.
Aetna Health of Iowa, Inc	Aetna Health of Michigan Inc.
Aetna Health of Ohio, Inc.	Aetna Health of Utah, Inc.
Aetna HealthAssurance Pennsylvania, Inc.	Aetna Inc.
Aetna Integrated Informatics, Inc.	Aetna International Inc.
Aetna Ireland Inc.	Aetna Life & Casualty (Bermuda) Limited
Aetna Risk Assurance Company of Connecticut	Aetna Student Health Agency, Inc.
ALABAMA CVS PHARMACY, L.L.C.	American Health Holding, Inc.
Apria Finance Holdings, Inc.	AUSHC Holdings, Inc. (CT)
BRUIN ACQUISITION CO., INC.	bswift, LLC
Carefree Insurance Services, Inc.	CAREMARK ULYSSES HOLDING CORP.
Claims Administration Corporation	Cofinity, Inc.
CONNECTICUT CVS PHARMACY, L.L.C.	CORAM ALTERNATE SITE SERVICES, INC.
Coram Clinical Trials, Inc.	Coram Healthcare Corporation of Alabama
CORAM HEALTHCARE CORPORATION OF FLORIDA	CORAM HEALTHCARE CORPORATION OF GREATER D.C.
Coram Healthcare Corporation of Greater New York	Coram Healthcare Corporation of Indiana
Coram Healthcare Corporation of Massachusetts	Coram Healthcare Corporation of Mississippi
Coram Healthcare Corporation of Nevada	Coram Healthcare Corporation of North Texas
Coram Healthcare Corporation of Northern California	Coram Healthcare Corporation of Southern California
CORAM HEALTHCARE CORPORATION OF SOUTHERN FLORIDA	Coram Healthcare Corporation of Utah
Coventry Consumer Advantage, Inc.	Coventry Health and Life Insurance Company
Coventry Health Care National Accounts, Inc.	Coventry Health Care National Network, Inc.
Coventry Health Care of Illinois, Inc.	Coventry Health Care of Kansas, Inc.
Coventry Health Care of Missouri, Inc.	Coventry Health Care of Nebraska, Inc.
Coventry Health Care of Virginia, Inc.	Coventry Health Care of West Virginia, Inc.
Coventry Health Plan of Florida, Inc.	Coventry HealthCare Management Corporation
Coventry Prescription Management Services, Inc.	Coventry Rehabilitation Services, Inc.
Coventry Transplant Network, Inc.	CVS AOC Corporation
CVS ARCLIGHT, INC.	CVS CAREMARK INDEMNITY LTD.
CVS FOREIGN, INC. #9736	CVS HEALTH CORPORATION
CVS INTERNATIONAL, L.L.C.	CVS PHARMACY INC.
CVS PR Center, Inc.	CVS RX SERVICES, INC. #0886
CVS WWRE, INC.	DELAWARE CVS PHARMACY, L.L.C.
Delaware Physicians Care, Inc.	E.T.B., INC.
Echo Merger Sub, Inc	ECKERD CORPORATION OF FL, INC.
Evergreen Pharmaceutical of California, Inc.	First Health Group Corp.
First Health Life and Health Insurance Company	Florida Health Plan Administrators, LLC
Group Dental Service of Maryland, Inc.	Group Dental Service, Inc.
Health and Human Resource Center, Inc.	Health Data & Management Solutions, Inc.
Health Re, Inc.	HealthAssurance Pennsylvania, Inc.
HOLIDAY CVS, L.L.C.	IOWA CVS PHARMACY, L.L.C.
JHC Acquisition, LLC	KENTUCKY CVS PHARMACY, L.L.C.
Managed Care Coordinators, Inc.	MARYLAND CVS PHARMACY, L.L.C.
MASSACHUSETTS CVS PHARMACY, INC.	Med World Acquisition Corp.
MELVILLE REALTY CO., INC.	Mental Health Associates, Inc.
Mental Health Network of New York IPA, Inc.	Meritain Health, Inc.
MHNet Life and Health Insurance Company	MHNet of Florida, Inc.
MINUTECLINIC DIAGNOSTIC OF ILLINOIS, LLC	MinuteClinic Physician Practice of Texas
MinuteClinic Telehealth Services of Texas Association	NCS Healthcare of Kentucky, Inc.
NCS Healthcare, LLC	NeighborCare Holdings, Inc.
NeighborCare Pharmacy Services, Inc.	NeighborCare Services Corporation
NeighborCare, Inc.	Niagara Re, Inc.
NORTH CAROLINA CVS PHARMACY, L.L.C.	OKLAHOMA CVS PHARMACY, L.L.C.
Omnicare Holding Company	Omnicare, Inc.
PayFlex Holdings, Inc.	PayFlex Systems USA, Inc.
PENNSYLVANIA LIFE INSURANCE COMPANY	Performax, Inc.
Precision Benefit Services, Inc.	PrimeNet, Inc.
Prodigy Health Group, Inc.	Professional Risk Management, Inc.
Resources for Living, LLC	RETRAC, INC. #107
RICHMOND HEIGHTS ACQUISITION CORP.	Schaller Anderson Medical Administrators Inc
SILVERSCRIPT INSURANCE COMPANY	SKY ACQUISITION LLC
T2 Medical, Inc.	TENNESSEE CVS PHARMACY, L.L.C.

## NOTES TO FINANCIAL STATEMENTS

The Vasquez Group, Inc.  
UAC HOLDING, INC.  
Work & Family Benefits, Inc.

U.S. Healthcare Properties, Inc.  
VIRGINIA CVS PHARMACY, L.L.C.

(2) As explained in Note 1, the Company participates in a tax sharing agreement with its parent and affiliates.

G. The Company does not have any tax loss contingencies for which it is reasonably possible that the total liability will significantly increase within twelve months of the reporting date.

H. The Company was not subject to the Repatriation Transition Tax at December 31, 2020 and 2019.

I. The Company did not recognize any gross Alternative Minimum Tax credit at December 31, 2020 and 2019.

### 10. Information Concerning Parent, Subsidiaries, Affiliates, and Other Related Parties

A. and B.:

Transactions occurring between the Company and its parent, subsidiaries and affiliates excluding reinsurance transactions and non-insurance transactions involving less than ½ of 1% of the Company's total admitted assets and cost allocation transactions follow:

December 31, 2020

Date of transaction	Explanation of transaction	Name of reporting entity	Name of affiliate	Assets received by insurer		Assets transferred by insurer	
				Statement value	Statement description	Statement value	Statement description
December 10, 2020	Extraordinary Dividend	Coventry Health Care of Kansas, Inc.	Aetna Health Holdings, LLC			\$ 7,500,000	Cash

The Company did not have any transactions during December 31, 2019.

C. The Company did not have any transactions with related parties who are not reported on Schedule Y at December 31, 2020.

D. At December 31, 2020 and 2019, the Company had the following amounts due to and due from affiliates, which exclude amounts related to pharmacy rebate transactions as discussed more fully in Note 28 and the Company's reinsurance agreements if applicable.

	December 31,	
	2020	2019
Amounts due to affiliates		
Aetna Health Management, LLC	\$ 926,795	\$ 542,557
Coventry Health and Life Insurance Company	—	194,115
Group Dental Services Inc	—	4,350
Total due to affiliates	<u>\$ 926,795</u>	<u>\$ 741,022</u>

At December 31, 2020 and 2019, the Company had no amounts due from affiliates.

The terms of settlement require that these amounts be settled within 45 days after the end of the calendar quarter.

E. As of and for the years ended December 31, 2020 and 2019, the Company had the following significant transactions with affiliates:

The Company and Aetna Health Management, LLC ("AHM") are parties to an administrative services agreement, under which AHM provides certain administrative services, including accounting and processing of premiums and claims. Under this agreement, the Company remits a percentage of its earned commercial, and Medicare premium revenue, as applicable, to AHM as a fee, subject to an annual true up mechanism as defined in the agreement. Under the agreement, this true-up is due to be settled with the affiliate by April 15th of the following contract year (which is January 1 to December 31 annually). The terms of settlement require that these amounts be settled within 45 days after the end of the calendar quarter. The agreement was amended effective January 1, 2020 and approved by the Kansas Department on May 15, 2020. The amendment allows other affiliates to provide services in accordance to a schedule of services and pricing. For these services, the Company was charged \$6,200,929 and \$887,986 in 2020 and 2019, respectively.

The Company is a party to an agreement which enables the Company to receive manufacturers' pharmacy rebates from AHM under which the Company remits a percentage of its earned pharmaceutical rebates to AHM as a fee. The Company earned pharmaceutical rebates of \$7,604,313 and \$986,180, which were recorded as a reduction of medical costs, in 2020 and 2019, respectively. The Company was charged \$98,422, which was recorded as administrative expenses, for these services in 2019. The Company was not charged for these services in 2020 as AHM waived collection of the fee.

## NOTES TO FINANCIAL STATEMENTS

These agreements also provide for interest on all intercompany balances. Interest earned on amounts due from affiliates was \$11,853 in 2020 and no interest earned on amounts due from affiliates in 2019. Interest incurred on amounts due to affiliates was \$2,520 in 2020 and \$16,474 in 2019.

As explained in Note 1, Aetna and its wholly-owned subsidiaries, including the Company, participate in a tax sharing agreement with CVS Health. All federal income tax receivables/payables are due from/due to CVS Health.

MHNet Specialty Services, LLC (“MHNet”), a related party, provides mental health services to the Company’s members. The Company pays MHNet a monthly fee based on a PMPM capitation rate. The rates are amended annually and the amendments are approved by the Kansas Department. The Company had no payments to MHNet in 2020 and paid \$79,192 in capitation fees for the year ended 2019, respectively.

- F. At December 31, 2020, the Company has a guarantor agreement with Aetna Health Holdings, LLC. The agreement provides that in the event of the Company’s insolvency, Aetna will pay all expenses and claims incurred by the Company during insolvency pursuant to the obligation with employer groups and subscribers until the end of the subscription contract period for which premiums have been received.
- G. All outstanding shares of the Company are owned by Aetna Health Holdings, LLC, whose ultimate parent is CVS Health.
- H. At December 31, 2020, the Company did not own shares of an upstream intermediate entity or CVS Health, either directly or indirectly.
- I. At December 31, 2020, the Company did not hold any investments in any subsidiary, controlled or affiliated (“SCA”) entity that exceeded 10% of the Company’s admitted assets.
- J. At December 31, 2020, the Company did not hold any investments in any impaired SCA entity.
- K. At December 31, 2020, the Company did not hold any investments in any foreign insurance subsidiaries.
- L. At December 31, 2020, the Company did not hold any investments in a downstream noninsurance holding company.
- M. At December 31, 2020, the Company did not have any SCA investments.
- N. At December 31, 2020, the Company did not have any investments in an insurance SCA.
- O. The Company did not have any SCA or SSAP No. 48 entity investments where the Company’s share of losses in the SCA exceeds its investment in the SCA.

### 11. Debt

- A. The Company did not have any items related to debt, including capital notes at December 31, 2020.
- B. The Company did not have any Federal Home Loan Bank agreements at December 31, 2020.

### 12. Retirement Plans, Deferred Compensation, Postemployment Benefits and Compensated Absences and Other Postretirement Benefit Plans

The Company did not have a retirement plan, deferred compensation plan, or other postretirement benefit plan at December 31, 2020 or 2019.

### 13. Capital and Surplus, Dividend Restrictions and Quasi-Reorganizations

- A. The Company had 1,000 shares of common capital stock authorized, issued and outstanding with a par value of \$5 per share at December 31, 2020 and 2019.
- B. The Company had no shares of preferred stock issued and outstanding at December 31, 2020 and 2019.
- C. Dividend Restrictions

Dividends on the Company’s common capital stock are paid as declared by its Board of Directors, from earned surplus of the Company, not including surplus arising from the sale of stock. Generally, dividends may be paid on the Company’s common capital stock without obtaining regulatory approval at an amount up to the greater of: a) the prior year net gain from operations, or b) ten percent of the prior year ending capital and surplus. In addition, the minimum Risk Based Capital requirements of the NAIC and, if applicable, the Kansas Insurance Department must be maintained. Per instruction from the Kansas Insurance Department, an ordinary dividend up to ten percent of the prior year capital and surplus may be declared and paid without obtaining regulatory approval. Dividends, when paid, are not cumulative.

- D. The Company paid \$7,500,000 as an extraordinary dividend to its parent on December 10, 2020. The Kansas Department approved this dividend on December 4, 2020.

The Company did not receive any capital contributions or pay any returns of capital in 2020 or 2019.

- E. Within the limitations of (C) above, there are no other restrictions placed on the portion of the Company profits that may be paid as ordinary dividends to the stockholder.

## NOTES TO FINANCIAL STATEMENTS

- F. There were no restrictions placed on the Company's surplus, including for whom the surplus is being held.
- G. The Company had no advances to surplus not repaid.
- H. The Company did not hold any stock for any special purposes at December 31, 2020 or 2019.
- I. Changes in the balances of special surplus funds from the prior year are due to the accrual of estimated 2020 ACA health insurer fees reclassified from unassigned funds (surplus) to aggregate write-ins for special surplus funds as discussed more fully in Note 1.
- J. At December 31, 2020 and 2019, there were (\$1,589) and \$60,986, respectively, of unassigned funds that was represented or reduced by unrealized gains and losses.
- K. The Company has not issued any surplus notes or debentures or similar obligations at December 31, 2020 or 2019.
- L. The Company did not participate in any quasi-reorganizations during the statement year.
- M. The Company did not participate in any quasi-reorganizations in the past 10 years.

### 14. Liabilities, Contingencies and Assessments

- A. The Company did not have any contingent commitments at December 31, 2020 or 2019.

#### B. Assessments

##### Guaranty Fund Assessments

- (1) Under guaranty fund laws existing in all states, insurers doing business in those states can be assessed (in most states up to prescribed limits) for certain obligations of insolvent insurance companies to policyholders and claimants. The life and health insurance guaranty associations in which the Company participates that operate under these laws respond to insolvencies of long-term care insurers and life insurers as well as health insurers. The Company's assessments generally are based on a formula relating to the Company's health care premiums in the state compared to the premiums of other insurers. Certain states allow assessments to be recovered over time as offsets to premium taxes. Some states have similar laws relating to HMOs and/or other payers such as not-for-profit consumer-governed health plans established under the ACA.

The Company did not have any contingent assessments at December 31, 2020 or 2019.

- C. The Company did not have any gain contingencies at December 31, 2020 or 2019.
- D. The Company did not have any claims related extra contractual obligation and bad faith losses stemming from lawsuits at December 31, 2020 or 2019.
- E. The Company did not have any joint and several liability arrangements at December 31, 2020 or 2019.
- F. Various liabilities arise in the normal course of the Company's business and have been recorded. In the opinion of management, any ultimate contingent losses will not have a material adverse effect on the Company's future results of operations and financial position. The Company, to the best of its knowledge, has no assets that it considers impaired that are not already recorded in the Company's books.

The Company maintains insurance coverage for certain litigation exposures in an amount it believes is reasonable.

### 15. Leases

The Company did not have any material lease obligations at December 31, 2020 or 2019.

### 16. Information about Financial Instruments with Off-Balance Sheet Risk and Financial Instruments with Concentrations of Credit Risk

The Company did not have any financial instruments with off-balance sheet risk or financial instruments with concentrations of credit risk at December 31, 2020 or 2019.

### 17. Sale, Transfer and Servicing of Financial Assets and Extinguishments of Liabilities

#### A. Transfers of Receivables Reported as Sales

The Company did not have any transfers of receivables reported as sales for the years ending December 31, 2020 or 2019.

#### B. Transfer and Servicing of Financial Assets

- (1) The Company did not have any loaned securities at December 31, 2020 or 2019.

(2) and (3):

## NOTES TO FINANCIAL STATEMENTS

The Company did not have any servicing assets or liabilities at December 31, 2020 or 2019.

- (4) The Company did not have any securitized financial assets at December 31, 2020 or 2019.
- (5) The Company did not have any transfers of financial assets accounted for as secured borrowing at December 31, 2020 or 2019.
- (6) The Company did not have any transfers of receivables with recourse at December 31, 2020 or 2019.
- (7) The Company did not have any dollar repurchase or reverse repurchase agreements at December 31, 2020 or 2019.

### C. Wash Sales

- (1) In the course of the Company's asset management, securities are sold and reacquired within 30 days of the sale date to enhance the Company's yield on its investment portfolio.
- (2) The Company had no securities sold during the year for the year ended December 31, 2020 and reacquired within 30 days of the sale date.

### 18. Gain or Loss to the Reporting Entity from Uninsured Plans and the Uninsured Portion of Partially Insured Plans

- A. The Company did not serve as an Administrative Services Only ("ASO") plan administrator for uninsured accident and health plans or the uninsured portion of partially insured plans for the period ended December 31, 2020.
- B. The Company did not serve as an Administrative Services Contract ("ASC") plan administrator for uninsured accident and health plans or the uninsured portion of partially insured plans for the period ended December 31, 2020.

### C. Medicare or Similarly Structured Cost Based Reimbursement Contract:

- (1) Revenue from the Company's Medicare (or similarly structured cost based reimbursement contract) contract for the year 2020 was \$55,585,554.
- (2) As of December 31, 2020, the Company has recorded receivables from the following payors whose account balances are greater than 10% of the Company's amounts receivable from uninsured accident and health plans or \$10,000:

Centers for Medicare and Medicaid Services	\$2,019,780
--------------------------------------------	-------------

- (3) In connection with the Company's Medicare (or similarly structured cost based reimbursement contract) contract, the Company has recorded allowance and reserves for adjustment of recorded revenues as and if applicable.
- (4) CMS periodically perform audits of Medicare revenue and may seek return of premium payments made to the Company if risk adjustment factors are not properly supported by medical record data. The Company estimates and records reserves for CMS audits based on information available at the time the estimates are made. Although the Company believes it maintains appropriate reserves for its exposure to the CMS audits, actual results could differ materially from those estimates.

### 19. Direct Premium Written/Produced by Managing General Agents/Third Party Administrators

The Company did not have any material direct premiums written through/produced by managing general agents or third party administrators for the years ended December 31, 2020 and 2019.

### 20. Fair Value Measurements

#### A.

- (1) The Company had no material assets and liabilities that are measured and reported at fair value in the financial statements as of December 31, 2020 and 2019.
- (2) There were no material realized and unrealized capital gains, purchases, sales, settlements, or transfers into or out of the Company's Level 3 financial assets during 2020 or 2019.
- (3) Transfers in and out of all levels are recognized at the end of the reporting period of which the transfer occurred.
- (4) The Company's fair value measurement valuation techniques are described in B. below.
- (5) The Company did not have any derivative instruments at December 31, 2020 or 2019.

B. The fair values of the Company's financial instruments are based on valuations that include inputs that can be classified within one of three levels of a hierarchy. The following are the levels of the hierarchy and a brief description of the type of valuation information ("inputs") that qualifies a financial asset or liability for each level:

- **Level 1** – Unadjusted quoted prices for identical assets or liabilities in active markets.

## NOTES TO FINANCIAL STATEMENTS

- **Level 2** – Inputs other than Level 1 that are based on observable market data. These include: quoted prices for similar assets in active markets, quoted prices for identical assets in inactive markets, inputs that are observable that are not prices (such as interest rates and credit risks) and inputs that are derived from or corroborated by observable markets.
- **Level 3** – Developed from unobservable data, reflecting the Company's own assumptions.

Financial assets and liabilities are classified based upon the lowest level of input that is significant to the valuation. When quoted prices in active markets for identical assets and liabilities are available, the Company uses these quoted market prices to determine the fair value of financial assets and liabilities and classifies these assets and liabilities as Level 1. In other cases where a quoted market price for identical assets and liabilities in an active market is either not available or not observable, the Company estimates fair value using valuation methodologies based on available and observable market information or by using a matrix pricing model. These financial assets and liabilities would then be classified as Level 2. If quoted market prices are not available, the Company determines fair value using broker quotes or an internal analysis of each investment's financial performance and cash flow projections. Thus, financial assets and liabilities may be classified in Level 3 even though there may be some significant inputs that may be observable.

The valuation methods and assumptions used by the Company in estimating the fair value of debt securities are discussed in Note 1.

- C. The carrying values and estimated fair values of the Company's financial instruments at December 31, 2020 and 2019 were as follows:

December 31, 2020

Type of Financial Instrument	Aggregate Fair Value	Admitted Assets	(Level 1)	(Level 2)	(Level 3)	Net Asset Value (NAV)	Not Practicable (Carrying Value)
Bonds, Short Term, and Cash Equivalents	\$ 21,211,448	\$ 20,576,013	\$ 6,861,395	\$ 14,350,053	\$ —	\$ —	\$ —

December 31, 2019

Type of Financial Instrument	Aggregate Fair Value	Admitted Assets	(Level 1)	(Level 2)	(Level 3)	Net Asset Value (NAV)	Not Practicable (Carrying Value)
Bonds, Short Term, and Cash Equivalents	\$ 12,488,940	\$ 12,088,461	\$ 1,811,768	\$ 10,677,172	\$ —	\$ —	\$ —

In evaluating the Company's management of interest rate and liquidity risk and currency exposures, the fair values of all assets and liabilities should be taken into consideration, not only those presented above.

- D. The Company did not have any financial instruments where it was not practicable to estimate the fair value.
- E. The Company has not elected to use the net asset value practical expedient to fair value to measure its investments.

### 21. Other Items

#### A. Unusual or Infrequent Items

The Company did not have any unusual or infrequent items for the years ended December 31, 2020 and 2019.

#### Risk Corridor

The ACA established a temporary risk corridor program, which expired at the end of 2016, for qualified individual and small group health insurance plans. Under this program, health insurance companies were to make payments to, or receive payments from, the U.S. Department of Health and Human Services ("HHS") based on their ratio of allowable costs to target costs (as defined by the ACA).

CVS Health, together with its subsidiaries, filed a lawsuit in August 2019 to recover the approximately \$310 million it was owed under the ACA's risk corridor program, which had been stayed pending the Supreme Court decision. In April 2020, the U.S. Supreme Court ruled that health insurance companies may sue the federal government for amounts owed as calculated under the ACA's temporary risk corridor program.

In October 2020, the Company received the funds owed under the ACA's risk corridor program. The Company recorded the risk corridor payment of \$11,271,651 as an increase to premium revenue in the fourth quarter of 2020.

#### B. Troubled Debt Restructuring

The Company did not have any troubled debt restructuring in the years ended December 31, 2020 and 2019.

#### C. Other Disclosures

##### Minimum Capital and Surplus

## NOTES TO FINANCIAL STATEMENTS

Pursuant to the laws of the states in which the Company is licensed to do business, the Company is required to maintain a minimum surplus and capital stock as defined by the statutes and regulations of those states. At both December 31, 2020 and 2019, the Company was in compliance with the minimum surplus and capital stock requirements of the states in which it is licensed to do business.

The NAIC utilizes risk-based capital (“RBC”) standards for health organizations, including HMOs, that are designed to identify weakly capitalized companies by comparing each company’s adjusted capital and surplus to its required capital and surplus (the “RBC Ratio”). The RBC Ratio is designed to reflect the risk profile of a company. Within certain ratio ranges, regulators have increasing authority to take action as the RBC Ratio decreases. There are four levels of regulatory action, ranging from requiring insurers to submit a comprehensive plan to the state insurance commissioner to requiring the state insurance commissioner to place the insurer under regulatory control. At December 31, 2020 and 2019, the Company had capital and surplus that exceeded the highest threshold specified by the RBC rules.

### COVID-19

The Coronavirus Disease 2019 (“COVID-19”) pandemic continues to evolve. The Company believes COVID-19’s impact on the Company’s businesses, operating results, cash flows and/or financial condition primarily will be driven by the geographies impacted and the severity and duration of the pandemic; the pandemic’s impact on the U.S. and global economies and consumer behavior and health care utilization patterns; and the timing, scope and impact of stimulus legislation as well as other federal, state and local governmental responses to the pandemic. Those primary drivers are beyond the Company’s knowledge and control. As a result, the impact COVID-19 will have on the Company’s businesses, operating results, cash flows and/or financial condition is uncertain, but the impact could be adverse and material. COVID-19 also may result in legal and regulatory proceedings, investigations and claims against the Company.

### Health Care Reform

The Patient Protection and Affordable Care Act and the Health Care and Education Reconciliation Act (collectively, the “ACA”), made broad-based changes to the United States health care system. The United State Supreme Court is expected to rule on the constitutionality of the ACA by June 2021. If the ACA is deemed unconstitutional, there will likely be significant changes to the laws and rules that govern the Company’s businesses. If the ACA is deemed constitutional, there may nevertheless be continued efforts to invalidate, modify, repeal or replace it or portions of it, and the Company expects aspects of the ACA to continue to significantly impact its business operations and operating results, including pricing, medical benefit ratios (“MBRs”) and the geographies in which the Company’s products are available.

While most of the significant aspects of the ACA became effective during or prior to 2014, parts of the ACA continue to evolve through the promulgation of executive orders, legislation, regulations and guidance as well as ongoing litigation. Additional changes to the ACA and those regulations and guidance at the federal and/or state level are likely, and those changes are likely to be significant. Growing federal and state budgetary pressures make it more likely that any changes, including changes at the state level in response to changes to, or invalidation, repeal or replacement of, the ACA and/or changes in the funding levels and/or payment mechanisms of federally supported benefit programs, will be adverse to the Company. For example, if any elements of the ACA are invalidated or repealed at the federal level, the Company expects that some states would seek to enact similar requirements, such as prohibiting pre-existing condition exclusions, prohibiting rescission of insurance coverage, requiring coverage for dependents up to age 26, requiring guaranteed renewability of insurance coverage and prohibiting lifetime limits on insurance coverage.

Potential repeal of the ACA, ongoing legislative, regulatory and administrative policy changes to the ACA, the results of federal and state level elections, pending litigation challenging the constitutionality of the ACA or funding for the law and federal budget negotiations continue to create uncertainty about the ultimate impact of the ACA. Given the inherent difficulty of foreseeing the nature and scope of future changes to the ACA and how states, businesses and individuals will respond to those changes, the Company cannot predict the impact on it of future changes to the ACA. It is reasonably possible that invalidation, repeal or replacement of or other changes to the ACA and/or states’ responses to such changes, in the aggregate, could have a significant adverse effect on the Company’s businesses, results of operations and cash flows.

### Medicare

The Company’s Medicare Advantage products are heavily regulated by CMS. The regulations and contractual requirements applicable to the Company and other private participants in Medicare programs are complex, expensive to comply with and subject to change. For example, in the second quarter of 2014, CMS issued a final rule implementing the ACA requirements that Medicare Advantage plans report and refund to CMS overpayments that those plans receive from CMS. The precise interpretation, impact and legality of this rule are not clear and are subject to pending litigation. Payments the Company receives from CMS for its Medicare Advantage business also are subject to risk adjustment based on the health status of the individuals enrolled. Elements of that risk adjustment mechanism continue to be challenged by the U.S. Department of Justice, the Office of Inspector General of the HHS (the “OIG”) and CMS itself. Substantial changes in the risk adjustment mechanism, including changes that result from enforcement or audit actions, could materially affect the amount of the Company’s Medicare reimbursement, require the Company to raise prices or reduce the benefits offered to Medicare beneficiaries, and potentially limit the Company’s (and the industry’s) participation in the Medicare program.

The Company has invested significant resources to comply with Medicare standards, and its Medicare compliance efforts will continue to require significant resources. CMS may seek premium and other refunds, prohibit the Company from continuing to market and/or enroll members in or refuse to passively enroll members in one or more of the Company’s Medicare or Medicare-Medicaid demonstration (historically known as “dual eligible”) plans, exclude the Company from participating in

## NOTES TO FINANCIAL STATEMENTS

one or more Medicare, dual eligible or dual eligible special needs plan programs and/or institute other sanctions and/or civil monetary penalties against the Company if it fails to comply with CMS regulations or its Medicare contractual requirements.

### Federal Employees Health Benefits Program

The Company contracts with the OPM to provide managed health care services under the FEHB program in its service areas. These contracts with the OPM and applicable government regulations establish premium rating arrangements for this program. OPM regulations require that community-rated FEHB plans meet a FEHB program-specific minimum MLR by plan code and market. Managing to these rules is complicated by the simultaneous application of the minimum MLR standards and associated premium rebate requirements of the ACA. The OPM also is auditing the Company and its other contractors to, among other things, verify that plans meet their applicable FEHB program-specific MLR and the premiums established under the OPM’s Insured contracts and costs allocated pursuant to the OPM’s cost-based contracts are in compliance with the requirements of the applicable FEHB program. The OPM may seek premium refunds or institute other sanctions against the Company if the Company fails to comply with the FEHB program requirements.

- D. The Company did not have any business interruption insurance recoveries for the years ending December 31, 2020 or 2019.
- E. The Company did not have any state transferable and non-transferable tax credits for the years ending December 31, 2020 or 2019.
- F. The Company did not have any subprime mortgage related risk exposures at December 31, 2020 or 2019.
- G. The Company did not have any retained assets at December 31, 2020 or 2019.
- H. The Company did not have any insurance-linked securities (“ILS”) contracts at December 31, 2020 or 2019.
- I. The Company did not have amounts that could be realized on life insurance at December 31, 2020 or 2019.

## 22. Events Subsequent

### Type I - Recognized Subsequent Events

Subsequent events have been considered through February 26, 2021 for the statutory statement issued on February 26, 2021.

The Company had no known reportable recognized subsequent events.

### Type II - Nonrecognized Subsequent Events

Subsequent events have been considered through February 26, 2021 for the statutory statement issued on February 26, 2021.

On January 1, 2020, the Company was subject to an annual fee under Section 9010 of the ACA. This annual fee was allocated to individual health insurers based on the ratio of the amount of the entity’s net premiums written during the preceding calendar year to the amount of health insurance for any U.S. health risk that was written during the preceding calendar year. A health insurance entity’s portion of the annual fee becomes payable once the entity provides health insurance for any U.S. health risk for each calendar year beginning on or after January 1 of the year the fee is due. In December 2019, the annual fee was repealed beginning in 2021. As a result of this repeal, there is no annual fee payable in 2021 and thereafter and therefore no estimated subsequent fee year assessment was required to be reclassified from unassigned funds to special surplus funds at December 31, 2020.

	Current Year	Prior Year
A. Did the reporting entity write accident and health insurance premium that is subject to Section 9010 of the Federal Affordable Care Act (YES/NO)?	Yes	
B. ACA fee assessment payable for the upcoming year	\$ —	\$ 135,700
C. ACA fee assessment paid	119,400	—
D. Premium written subject to ACA 9010 assessment	—	6,736,455
E. Total Adjusted Capital before surplus adjustment (Five-Year Historical Line 14)	26,675,134	
F. Total Adjusted Capital after surplus adjustment (Five-Year Historical Line 14 minus 22B above)	26,675,134	
G. Authorized Control Level (Five-Year Historical Line 15)	2,121,282	
H. Would reporting the ACA assessment as of Dec. 31, 2020 have triggered an RBC action level (YES/NO)?	No	

## 23. Reinsurance

### A. Ceded Reinsurance Report

## NOTES TO FINANCIAL STATEMENTS

### Section 1 – General Interrogatories

- (1) Are any of the reinsurers, listed in Schedule S as non-affiliated, owned in excess of 10% or controlled, either directly or indirectly, by the company or by any representative, officer, trustee, or director of the company?

Yes ( )      No (X)

If yes, give full details. N/A

- (2) Have any policies issued by the company been reinsured with a company chartered in a country other than the United States (excluding U.S. branches of such companies) that is owned in excess of 10% or controlled directly or indirectly by an insured, a beneficiary, a creditor or an insured or any other person not primarily engaged in the insurance business?

Yes ( )      No (X)

If yes, give full details. N/A

### Section 2 – Ceded Reinsurance Report – Part A

- (1) Does the company have any reinsurance agreements in effect under which the reinsurer may unilaterally cancel any reinsurance for reasons other than nonpayment of premium or other similar credit?

Yes ( )      No (X)

a. If yes, what is the estimated amount of the aggregate reduction in surplus of a unilateral cancellation by the reinsurer as of the date of this statement, for those agreements in which cancellation results in a net obligation of the reporting entity to the reinsurer, and for which such obligation is not presently accrued? Where necessary, the reporting entity may consider the current or anticipated experience of the business reinsured in making this estimate. N/A.

b. What is the total amount of reinsurance credits taken, whether as an asset or as a reduction of liability for these agreements in this statement? N/A.

- (2) Does the reporting entity have any reinsurance agreements in effect such that the amount of losses paid or accrued through the statement date may result in a payment to the reinsurer of amounts that, in aggregate and allowing for offset of mutual credits from other reinsurance agreements with the same reinsurer, exceed the total direct premium collected under the reinsured policies?

Yes ( )      No (X)

If yes, give full details. N/A

### Section 3 – Ceded Reinsurance Report – Part B

- (1) What is the estimated amount of the aggregate reduction in surplus, (for agreements other than those under which the insurer may unilaterally cancel for reasons other than for nonpayment of premium or other similar credits that are reflected in Section 2 above) of termination of ALL reinsurance agreements, by either party, as of the date of this statement? Where necessary, the company may consider the current or anticipated experience of the business reinsured in making this estimate. \$0.

- (2) Have any new agreements been executed or existing agreements amended, since January 1 of the year of this statement, to include policies or contracts that were in force or which had existing reserves established by the company as of the effective date of the agreement?

Yes ( )      No (X)

If yes, what is the amount of reinsurance credit, whether an asset or a reduction of liability, taken for such new agreements or amendments? N/A.

B. The Company did not have uncollectible reinsurance at December 31, 2020 or 2019.

C. The Company did not have any commutation of ceded reinsurance at December 31, 2020 or 2019.

D. The Company's certified reinsurer's rating has not been downgraded or its status subject to revocation at December 31, 2020 or 2019.

E. The Company had no reinsurance contracts to which the reinsurance credit disclosure applies at December 31, 2020.

### 24. Retrospectively Rated Contracts and Contracts Subject to Redetermination

**NOTES TO FINANCIAL STATEMENTS**

A. Through annual contracts with CMS, the Company offers insurance plans for Medicare-eligible individuals through the Medicare Advantage program. Members typically receive enhanced benefits over standard Medicare fee-for-service coverage, including reduced cost-sharing for preventative care, vision and other non-Medicare services. Members also typically receive coverage for certain prescription drugs, usually subject to a deductible, co-insurance and/or co-payment. The revenues ultimately received by the Company for each member are based on that member’s health status and demographic characteristics, as determined via the CMS risk adjustment process, under which the Company regularly submits risk adjustment data to CMS. As such, at December 31, 2020, the Company records a receivable for future revenues that it expects to receive from CMS in the third quarter of 2021, after the final reconciliation of risk adjustment data for contract year 2020 is complete. The Company estimates this receivable by taking into account risk adjustment data for contract year 2020 submitted to CMS prior to December 31, 2020, as well as its estimate of the impact of risk adjustment data for contract year 2020 that will be submitted prior to the appropriate regulatory deadline in early 2021. These amounts are recognized in 2020 as premiums under contracts subject to redetermination. In addition, the Company’s Medicare Advantage contracts are subject to retrospective rating provisions under which the Company and CMS share in amounts above and below agreed-upon target medical benefit ratios.

Premium revenue subject to the minimum MLR rebate requirements of the ACA is recorded net of the estimated minimum MLR rebates for the current calendar year. The Company estimates the minimum MLR rebates by projecting MLRs for certain markets, as defined by the ACA, for each state in which the Company operates. The claims and premiums used in estimating such rebates are modified for certain adjustments allowed by the ACA and include a statistical credibility adjustment for those states with a number of members that is not statistically credible.

The Company accrues amounts payable to or receivable from the federal government related to its contracts with the OPM to provide or arrange health services under the FEHB program for federal employees, annuitants and their dependents. These contracts with the OPM and applicable government regulations establish premium rating requirements for the FEHB program. The OPM, through its Office of the Inspector General, conducts periodic audits of its contractors to, among other things, verify that the premiums charged to the OPM were established in compliance with the community rating and other requirements under the FEHB program. These audits often result in findings for which the Company establishes a specific reserve. For those years under contract which have not been audited by the OPM, the Company establishes a general audit liability which is the result of a historical study of average audit payments. In addition, for all years under contract, the Company annually performs rate reconciliations which may result in amounts owed to or receivable from the OPM. Audit findings, historical study of audit payments, and rate reconciliations have resulted in reserves of \$1,054,718 and \$1,054,718, which were recorded as aggregate health policy reserves in the Statutory Statements of Liabilities, Capital and Surplus at December 31, 2020 and 2019, respectively.

The Company contracts with OPM to provide managed health care services under the FEHB program in its service areas. OPM regulations require that FEHB plans meet a FEHB program-specific MLR by plan code and market. The Company reported no FEHB MLR reserves in 2020 and \$1,100,000 in aggregate policy reserves in 2019, respectively.

B. Accrued retrospective are recorded as an adjustment to earned premiums and are estimated based on calculations that compare the Company’s expected financial results for the contract against the appropriate medical benefit ratio target.

C. Contracts Subject to Retrospective Rating Features

The Company had net premiums written of \$68,361,483 that were subject to retrospective rating features for the year ending December 31, 2020 representing 100% of total net premiums written.

D. Medical loss ratio rebates required pursuant to the Public Health Service Act

	1 Individual	2 Small Group Employer	3 Large Group Employer	4 Other Categories with rebates	5 Total
<b>Prior Reporting Year</b>					
(1) Medical Loss Ratio Rebates Incurred	\$ —	\$ (297,316)	\$ (2,612)	\$ 373,017	\$ 73,089
(2) Medical Loss Ratio Rebates Paid	—	664,123	111,657	—	775,780
(3) Medical Loss Ratio Rebates Unpaid	—	—	—	373,017	373,017
(4) Plus reinsurance assumed amounts	XXX	XXX	XXX	XXX	—
(5) Less reinsurance ceded amounts	XXX	XXX	XXX	XXX	—
(6) Rebates Unpaid net of reinsurance	XXX	XXX	XXX	XXX	373,017
<b>Current Reporting Year-to-Date</b>					
(1) Medical Loss Ratio Rebates Incurred	\$ —	\$ —	\$ —	\$ 1,522,574	\$ 1,522,574
(2) Medical Loss Ratio Rebates Paid	—	—	—	—	—
(3) Medical Loss Ratio Rebates Unpaid	—	—	—	1,895,591	1,895,591
(4) Plus reinsurance assumed amounts	XXX	XXX	XXX	XXX	—
(5) Less reinsurance ceded amounts	XXX	XXX	XXX	XXX	—
(6) Rebates Unpaid net of reinsurance	XXX	XXX	XXX	XXX	1,895,591

E. Risk Sharing Provisions of the Affordable Care Act (ACA)

(1) Did the reporting entity write accident and health insurance premium which is subject to the Affordable Care Act risk sharing provisions (YES/NO)? Yes [X] No [ ]

**NOTES TO FINANCIAL STATEMENTS**

(2) Impact of Risk Sharing Provisions of the Affordable Care Act on Admitted Assets, Liabilities and Revenue for the Current Year:

		AMOUNT
a.	Permanent ACA Risk Adjustment Program	
	Assets	
	1. Premium adjustments receivable due to ACA Risk Adjustment	\$ 17
	Liabilities (including high-risk pool payments)	
	2. Risk adjustment user fees payable for ACA Risk Adjustment	—
	3. Premium adjustments payable due to ACA Risk Adjustment (including high risk pool payments)	—
	Operations (Revenue & Expense)	
	4. Reported as revenue in premium for accident and health contracts (written/collected) due to ACA Risk Adjustment	—
	5. Reported in expenses as ACA risk adjustment user fees (incurred/paid)	—
b.	Transitional ACA Reinsurance Program	
	Assets	
	1. Amounts recoverable for claims paid due to ACA Reinsurance	—
	2. Amounts recoverable for claims unpaid due to ACA Reinsurance (Contra Liability)	—
	3. Amounts receivable relating to uninsured plans for contributions for ACA Reinsurance	
	Liabilities	
	4. Liabilities for contributions payable due to ACA Reinsurance – not reported as ceded premium	
	5. Ceded reinsurance premiums payable due to ACA Reinsurance	
	6. Liabilities for amounts held under uninsured plans contributions for ACA Reinsurance	
	Operations (Revenue & Expense)	
	7. Ceded reinsurance premiums due to ACA Reinsurance	
	8. Reinsurance recoveries (income statement) due to ACA Reinsurance payments or expected payments	—
	9. ACA Reinsurance contributions – not reported as ceded premium	—
c.	Temporary ACA Risk Corridors Program	
	Assets	
	1. Accrued retrospective premium due to ACA Risk Corridors	—
	Liabilities	
	2. Reserve for rate credits or policy experience rating refunds due to ACA Risk Corridors	—
	Operations (Revenue & Expense)	
	3. Effect of ACA Risk Corridors on net premium income (paid/received)	11,271,651
	4. Effect of ACA Risk Corridors on change in reserves for rate credits	—

(3) Roll forward of prior year ACA risk sharing provisions for the following asset (gross of any nonadmission) and liability balances along with the reasons for adjustments to prior year balance:

	Accrued During the Prior Year on Business Written		Received or Paid as of the Current Year on Business		Differences		Adjustments			Unsettled Balances as of the Reporting Date	
	Before December 31 of the Prior Year		Written Before December 31 of the Prior Year		Prior Year Accrued Less Payments (Col 1 - 3)	Prior Year Accrued Less Payments (Col 2 - 4)	To Prior Year Balances	To Prior Year Balances	Ref	Cumulative Balance from Prior Years (Col 1 - 3 + 7)	Cumulative Balance from Prior Years (Col 2 - 4 + 8)
	1	2	3	4	5	6	7	8		9	10
	Receivable	(Payable)	Receivable	(Payable)	Receivable	(Payable)	Receivable	(Payable)		Receivable	(Payable)
a. Permanent ACA Risk Adjustment Program											
1. Premium adjustments receivable (including high-risk)	\$ 17	\$ —	\$ —	\$ —	\$ 17	\$ —	\$ —	\$ —	A	\$ 17	\$ —
2. Premium adjustments (payable) (including high-risk pool payments)	—	—	—	—	—	—	—	—	B	—	—
3. Subtotal ACA Permanent Risk Adjustment Program	17	—	—	—	17	—	—	—		17	—
b. Transitional ACA Reinsurance Program											
1. Amounts recoverable for claims paid	—	—	—	—	—	—	—	—	C	—	—
2. Amounts recoverable for claims unpaid (contra liability)	—	—	—	—	—	—	—	—	D	—	—
3. Amounts receivable relating to uninsured plans	—	—	—	—	—	—	—	—	E	—	—
4. Liabilities for contributions payable due to ACA Reinsurance - not reported as ceded premium	—	—	—	—	—	—	—	—	F	—	—
5. Ceded reinsurance premiums payable	—	—	—	—	—	—	—	—	G	—	—
6. Liability for amounts held under uninsured plans	—	—	—	—	—	—	—	—	H	—	—
7. Subtotal ACA Transitional Reinsurance Program	—	—	—	—	—	—	—	—		—	—
c. Temporary ACA Risk Corridors Program											
1. Accrued retrospective premium	—	—	11,271,651	—	(11,271,651)	—	11,271,651	—	I	—	—
2. Reserve for rate credits or policy experience rating refunds	—	—	—	—	—	—	—	—	J	—	—
3. Subtotal ACA Risk Corridors Program	—	—	11,271,651	—	(11,271,651)	—	11,271,651	—		—	—
d. Total for ACA Risk Sharing Provisions	\$ 17	\$ —	\$11,271,651	\$ —	\$(11,271,634)	\$ —	\$11,271,651	\$ —		\$ 17	\$ —

**NOTES TO FINANCIAL STATEMENTS**

Explanations of Adjustments

- A. Due to updates to the data available to the Company to calculate the risk adjustment.
- I. Due to receipt of Risk Corridor payment.

(4) Roll-Forward of Risk Corridors Asset and Liability Balances by Program Benefit Year:

Risk Corridors Program Year	Accrued During the Prior Year on Business Written		Received or Paid as of the Current Year on Business		Differences		Adjustments			Unsettled Balances as of the Reporting Date	
	Before December 31 of the Prior Year		Written Before December 31 of the Prior Year		Prior Year Accrued Less Payments (Col 1 - 3)	Prior Year Accrued Less Payments (Col 2 - 4)	To Prior Year Balances	To Prior Year Balances		Cumulative Balance from Prior Years (Col 1 - 3 + 7)	Cumulative Balance from Prior Years (Col 2 - 4 + 8)
	1	2	3	4	5	6	7	8		9	10
	Receivable	(Payable)	Receivable	(Payable)	Receivable	(Payable)	Receivable	(Payable)	Ref	Receivable	(Payable)
a. 2014											
1. Accrued retrospective premium	\$ —	\$ —	\$ 8,958,657	\$ —	\$(8,958,657)	\$ —	\$ 8,958,657	\$ —	A	\$ —	\$ —
2. Reserve for rate credits or policy experience rating refunds	—	—	—	—	—	—	—	—	B	—	—
b. 2015											
1. Accrued retrospective premium	—	—	2,312,994	—	(2,312,994)	—	2,312,994	—	C	—	—
2. Reserve for rate credits or policy experience rating refunds	—	—	—	—	—	—	—	—	D	—	—
c. 2016											
1. Accrued retrospective premium	—	—	—	—	—	—	—	—	E	—	—
2. Reserve for rate credits or policy experience rating refunds	—	—	—	—	—	—	—	—	F	—	—
d. Total for Risk Corridors	\$ —	\$ —	\$11,271,651	\$ —	\$(11,271,651)	\$ —	\$11,271,651	\$ —		\$ —	\$ —

24E(4)d (Columns 1 through 10) should equal 24E(3)c3 (Column 1 through 10 respectively)

Explanations of Adjustments

- A. Due to receipt of Risk Corridor payment.
- C. Due to receipt of Risk Corridor payment.

(5) ACA Risk Corridors Receivable as of Reporting Date:

Risk Corridors Program Year	1 Estimated Amount to be Filed or Final Amount Filed with CMS	2 Non-Accrued Amounts for Impairment or Other Reasons	3 Amounts received from CMS	4 Asset Balance (Gross of Non-admissions) (1-2-3)	5 Non-admitted Amount	6 Net Admitted Asset (4-5)
a. 2014	\$ 10,760,561	\$ —	\$ 10,760,561	\$ —	\$ —	\$ —
b. 2015	2,312,994	—	2,312,994	—	—	—
c. 2016	—	—	—	—	—	—
d. Total (a + b + c)	\$ 13,073,555	\$ —	\$ 13,073,555	\$ —	\$ —	\$ —

24E(5)d (Column 4) should equal 24E(3)c1 (Column 9)

24E(5)d (Column 6) should equal 24E(2)c1

25. Change in Incurred Claims and Claims Adjustment Expense

The following table shows the components of the change in claims unpaid, unpaid claims adjustment expense and aggregate health claim reserves for the years ended December 31, 2020 and 2019.

	2020	2019
Balance, January 1	\$ 891,328	\$ 667,804
Health care receivable	(200,236)	—
Balance, January 1, net of health care receivable	691,092	667,804
Incurred related to:		
Current year	45,640,092	4,755,544
Prior years	(2,647,526)	(597,362)
Total incurred	42,992,566	4,158,182
Paid related to:		
Current year	38,146,056	4,407,839
Prior years	(1,796,730)	(272,945)
Total paid	36,349,326	4,134,894
Balance, December 31, net of health care receivable	7,334,332	691,092
Health care receivable	1,075,224	200,236
Balance, December 31	<u>\$ 8,409,556</u>	<u>\$ 891,328</u>

## NOTES TO FINANCIAL STATEMENTS

- A. Reserves for incurred claims and claim adjustment expenses attributable to insured events of prior years decreased by \$2,647,526 in 2020 and \$597,362 in 2019. Changes in prior periods' estimates represents the effect of favorable development of prior period health care cost estimates on current year net income, at each financial statement date. The favorable development of these reserves is primarily a result of the actual claim submission times for health care claims being shorter than the Company had anticipated, as well as lower than expected health care cost trends in determining claims unpaid at prior financial statement date for both 2020 and 2019. Original estimates are increased or decreased, as additional information becomes known regarding individual claims.
- B. There has been no significant change in the Company's methodologies and assumptions used in calculating the liability for unpaid claims and claim adjustment expenses.

### 26. Intercompany Pooling Arrangements

The Company did not have any intercompany pooling arrangements at December 31, 2020 or 2019.

### 27. Structured Settlements

The Company did not have any structured settlements at December 31, 2020 or 2019.

### 28. Health Care Receivables

#### A. Pharmaceutical Rebate Receivables

The Company receives pharmaceutical rebates through an agreement with AHM. AHM has contractual agreements with pharmaceutical companies for rebates, which cover the Company's membership as well as the membership of other Aetna programs and/or affiliates. The Company receives those rebates from AHM (either directly or through intercompany arrangements with other Aetna affiliates) that relate to the Company's membership. The Company estimates pharmaceutical rebate receivables based upon the historical payment trends, actual utilization and other variables. Actual rebates collected are applied to the collection periods below, using a first in first out methodology. At December 31, 2020 and 2019, the Company had pharmaceutical rebate receivables of \$932,008 and \$168,603, respectively (refer to the Company's accounting practices related to pharmaceutical rebate receivables in Note 1).

The following table discloses the quarterly revenue and subsequent cash collections relating to the pharmaceutical rebates discussed in Note 10:

Quarter	Estimated Pharmacy Rebates as Reported on Financial Statements	Pharmacy Rebates as Billed or Otherwise Confirmed	Actual Rebates Received Within 90 Days of Billing	Actual Rebates Received Within 91 to 180 Days of Billing	Actual Rebates Received More Than 180 Days After Billing
12/31/2020	\$ 2,394,700	\$ —	\$ 1,458,945 <sup>1</sup>	\$ —	\$ —
9/30/2020	2,106,055	2,100,897	2,105,619	—	—
6/30/2020	1,635,945	1,680,066	1,686,425	—	—
3/31/2020	1,146,806	1,266,181	1,260,428	—	—
12/31/2019	339,954	370,465	368,659	—	—
9/30/2019	279,173	326,193	325,619	—	—
6/30/2019	207,628	247,044	247,962	—	—
3/31/2019	153,259	163,651	163,533	—	—
12/31/2018	52,390	58,550	58,550	—	—
9/30/2018	104,780	104,780	104,780	—	—
6/30/2018	52,390	54,337	54,337	—	—
3/31/2018	—	52,390	52,390	—	—

<sup>1</sup> Represents a portion of the estimated rebates for the quarter ending December 31, 2020, which were paid by AHM to the Company prior to December 31, 2020 and invoicing in 2021.

#### B. Risk sharing receivables

The Company did not have any admitted risk sharing receivables at December 31, 2020 or 2019.

#### Other receivables

##### Pharmacy Direct and Indirect Remuneration ("DIR") Generic

The Company receives retrospective generic performance network rebates ("PNR") on its Medicare business through an agreement with AHM. AHM has contractual agreements with network pharmacies for PNR. The PNR is performance based upon whether the participating pharmacies have met certain pre-established rates specified in the contract. The PNR is calculated by multiplying the applicable claims with a variable network rate based on the actual performance. The PNR receivables fit the category of other health care receivables per SSAP No. 84, *Health Care and Government Insured Plan Receivables*.

##### Pharmacy DIR Brand

## NOTES TO FINANCIAL STATEMENTS

The Company receives retrospective brand PNR on its Medicare business through an agreement with AHM. As mentioned above, AHM has contractual agreements with network pharmacies for PNR. The program collects varying percentages of brand ingredient cost from pharmacies, depending how well they perform on adherence measures, including stars-related measures. The PNR agreement for 2020 has three performance measurement periods ending April 30, August 31 and December 31, respectively. The PNR receivables fit the category of other health care receivables per SSAP No. 84, *Health Care and Government Insured Plan Receivables*.

29. Participating Policies

The Company did not have any participating policies at December 31, 2020 or 2019.

30. Premium Deficiency Reserves

	<u>December 31, 2020</u>
1. Liability carried for premium deficiency reserves	\$—
2. Date of the most recent evaluation of this liability	12/31/2020
3. Was anticipated investment income utilized in the calculation?	Yes

31. Anticipated Salvage and Subrogation

The Company did not reduce its liability for unpaid claims/losses by any estimated anticipated salvage and subrogation at December 31, 2020 or 2019 as the Company records salvage and subrogation on a paid basis when cash is received.

# GENERAL INTERROGATORIES

## PART 1 - COMMON INTERROGATORIES GENERAL

- 1.1 Is the reporting entity a member of an Insurance Holding Company System consisting of two or more affiliated persons, one or more of which is an insurer? ..... Yes [ X ] No [ ]  
If yes, complete Schedule Y, Parts 1, 1A and 2
- 1.2 If yes, did the reporting entity register and file with its domiciliary State Insurance Commissioner, Director or Superintendent, or with such regulatory official of the state of domicile of the principal insurer in the Holding Company System, a registration statement providing disclosure substantially similar to the standards adopted by the National Association of Insurance Commissioners (NAIC) in its Model Insurance Holding Company System Regulatory Act and model regulations pertaining thereto, or is the reporting entity subject to standards and disclosure requirements substantially similar to those required by such Act and regulations? ..... Yes [ X ] No [ ] N/A [ ]
- 1.3 State Regulating? ..... Kansas
- 1.4 Is the reporting entity publicly traded or a member of a publicly traded group? ..... Yes [ X ] No [ ]
- 1.5 If the response to 1.4 is yes, provide the CIK (Central Index Key) code issued by the SEC for the entity/group. .... 0000064803
- 2.1 Has any change been made during the year of this statement in the charter, by-laws, articles of incorporation, or deed of settlement of the reporting entity? ..... Yes [ ] No [ X ]
- 2.2 If yes, date of change: .....
- 3.1 State as of what date the latest financial examination of the reporting entity was made or is being made. .... 12/31/2018
- 3.2 State the as of date that the latest financial examination report became available from either the state of domicile or the reporting entity. This date should be the date of the examined balance sheet and not the date the report was completed or released. .... 12/31/2018
- 3.3 State as of what date the latest financial examination report became available to other states or the public from either the state of domicile or the reporting entity. This is the release date or completion date of the examination report and not the date of the examination (balance sheet date). .... 06/22/2020
- 3.4 By what department or departments?  
Kansas Insurance Department .....
- 3.5 Have all financial statement adjustments within the latest financial examination report been accounted for in a subsequent financial statement filed with Departments? ..... Yes [ ] No [ ] N/A [ X ]
- 3.6 Have all of the recommendations within the latest financial examination report been complied with? ..... Yes [ ] No [ ] N/A [ X ]
- 4.1 During the period covered by this statement, did any agent, broker, sales representative, non-affiliated sales/service organization or any combination thereof under common control (other than salaried employees of the reporting entity), receive credit or commissions for or control a substantial part (more than 20 percent of any major line of business measured on direct premiums) of:  
4.11 sales of new business? ..... Yes [ ] No [ X ]  
4.12 renewals? ..... Yes [ ] No [ X ]
- 4.2 During the period covered by this statement, did any sales/service organization owned in whole or in part by the reporting entity or an affiliate, receive credit or commissions for or control a substantial part (more than 20 percent of any major line of business measured on direct premiums) of:  
4.21 sales of new business? ..... Yes [ ] No [ X ]  
4.22 renewals? ..... Yes [ ] No [ X ]
- 5.1 Has the reporting entity been a party to a merger or consolidation during the period covered by this statement? ..... Yes [ ] No [ X ]  
If yes, complete and file the merger history data file with the NAIC.
- 5.2 If yes, provide the name of the entity, NAIC Company Code, and state of domicile (use two letter state abbreviation) for any entity that has ceased to exist as a result of the merger or consolidation.

1 Name of Entity	2 NAIC Company Code	3 State of Domicile

- 6.1 Has the reporting entity had any Certificates of Authority, licenses or registrations (including corporate registration, if applicable) suspended or revoked by any governmental entity during the reporting period? ..... Yes [ ] No [ X ]
- 6.2 If yes, give full information: .....
- 7.1 Does any foreign (non-United States) person or entity directly or indirectly control 10% or more of the reporting entity? ..... Yes [ ] No [ X ]
- 7.2 If yes,  
7.21 State the percentage of foreign control; ..... 0.0 %  
7.22 State the nationality(s) of the foreign person(s) or entity(s) or if the entity is a mutual or reciprocal, the nationality of its manager or attorney-in-fact; and identify the type of entity(s) (e.g., individual, corporation or government, manager or attorney in fact).

1 Nationality	2 Type of Entity

## GENERAL INTERROGATORIES

- 8.1 Is the company a subsidiary of a bank holding company regulated by the Federal Reserve Board? ..... Yes [ ] No [ X ]
- 8.2 If response to 8.1 is yes, please identify the name of the bank holding company.  
.....
- 8.3 Is the company affiliated with one or more banks, thrifts or securities firms? ..... Yes [ ] No [ X ]
- 8.4 If response to 8.3 is yes, please provide below the names and location (city and state of the main office) of any affiliates regulated by a federal regulatory services agency [i.e. the Federal Reserve Board (FRB), the Office of the Comptroller of the Currency (OCC), the Federal Deposit Insurance Corporation (FDIC) and the Securities Exchange Commission (SEC)] and identify the affiliate's primary federal regulator.

1 Affiliate Name	2 Location (City, State)	3 FRB	4 OCC	5 FDIC	6 SEC

9. What is the name and address of the independent certified public accountant or accounting firm retained to conduct the annual audit?  
Ernst & Young LLP; 200 Clarendon Street; Boston, MA 02116
- 10.1 Has the insurer been granted any exemptions to the prohibited non-audit services provided by the certified independent public accountant requirements as allowed in Section 7H of the Annual Financial Reporting Model Regulation (Model Audit Rule), or substantially similar state law or regulation? ..... Yes [ ] No [ X ]
- 10.2 If the response to 10.1 is yes, provide information related to this exemption:  
.....
- 10.3 Has the insurer been granted any exemptions related to the other requirements of the Annual Financial Reporting Model Regulation as allowed for in Section 18A of the Model Regulation, or substantially similar state law or regulation? ..... Yes [ ] No [ X ]
- 10.4 If the response to 10.3 is yes, provide information related to this exemption:  
.....
- 10.5 Has the reporting entity established an Audit Committee in compliance with the domiciliary state insurance laws? ..... Yes [ X ] No [ ] N/A [ ]
- 10.6 If the response to 10.5 is no or n/a, please explain  
.....
11. What is the name, address and affiliation (officer/employee of the reporting entity or actuary/consultant associated with an actuarial consulting firm) of the individual providing the statement of actuarial opinion/certification?  
Jeffrey J. Drzazgowski, F.S.A., M.A.A.A.; Aetna; 151 Farmington Ave., RE2R; Hartford, CT 06156
- 12.1 Does the reporting entity own any securities of a real estate holding company or otherwise hold real estate indirectly? ..... Yes [ ] No [ X ]
- 12.11 Name of real estate holding company ....
- 12.12 Number of parcels involved ..... 0
- 12.13 Total book/adjusted carrying value ..... \$ ..... 0
- 12.2 If, yes provide explanation:  
.....
- 13. FOR UNITED STATES BRANCHES OF ALIEN REPORTING ENTITIES ONLY:**
- 13.1 What changes have been made during the year in the United States manager or the United States trustees of the reporting entity?  
N/A
- 13.2 Does this statement contain all business transacted for the reporting entity through its United States Branch on risks wherever located? ..... Yes [ ] No [ ]
- 13.3 Have there been any changes made to any of the trust indentures during the year? ..... Yes [ ] No [ ]
- 13.4 If answer to (13.3) is yes, has the domiciliary or entry state approved the changes? ..... Yes [ ] No [ ] N/A [ ]
- 14.1 Are the senior officers (principal executive officer, principal financial officer, principal accounting officer or controller, or persons performing similar functions) of the reporting entity subject to a code of ethics, which includes the following standards? ..... Yes [ X ] No [ ]
- a. Honest and ethical conduct, including the ethical handling of actual or apparent conflicts of interest between personal and professional relationships;
- b. Full, fair, accurate, timely and understandable disclosure in the periodic reports required to be filed by the reporting entity;
- c. Compliance with applicable governmental laws, rules and regulations;
- d. The prompt internal reporting of violations to an appropriate person or persons identified in the code; and
- e. Accountability for adherence to the code.
- 14.11 If the response to 14.1 is No, please explain:  
.....
- 14.2 Has the code of ethics for senior managers been amended? ..... Yes [ X ] No [ ]
- 14.21 If the response to 14.2 is yes, provide information related to amendment(s).  
In the Conflict of Interest (COI) Disclosure, Added the Conflicts of Interest mailbox (COI@CVSHealth.com) to provide another channel for contacting the COI Team. In the Gambling section, Updated the language to indicate that all forms of gambling with a pay in or pay out of money or other benefit or item of value is prohibited. In the Gifts, Meals, Entertainment or Other Things of Value section, Added the Compliance Questions mailbox (Compliance.Questions@CVSHealth.com) as a resource for employees. Added a prohibited gift card example to the Q&A graphic. In the Business Firewalls section, updated the language to include examples of prohibited use of competitively-sensitive information, examples of why firewalls are important, and how information firewalls maintain commercial relations with CVS Health clients and suppliers. In the Supplier Engagement section, added a new section on Trade Compliance describing the Company's policy to comply with applicable laws and regulations relating to the import and export of products, goods, and services. ....
- 14.3 Have any provisions of the code of ethics been waived for any of the specified officers? ..... Yes [ ] No [ X ]
- 14.31 If the response to 14.3 is yes, provide the nature of any waiver(s).  
.....

## GENERAL INTERROGATORIES

- 15.1 Is the reporting entity the beneficiary of a Letter of Credit that is unrelated to reinsurance where the issuing or confirming bank is not on the SVO Bank List? ..... Yes [ ] No [ X ]
- 15.2 If the response to 15.1 is yes, indicate the American Bankers Association (ABA) Routing Number and the name of the issuing or confirming bank of the Letter of Credit and describe the circumstances in which the Letter of Credit is triggered.

1 American Bankers Association (ABA) Routing Number	2 Issuing or Confirming Bank Name	3 Circumstances That Can Trigger the Letter of Credit	4 Amount

### BOARD OF DIRECTORS

16. Is the purchase or sale of all investments of the reporting entity passed upon either by the board of directors or a subordinate committee thereof? ..... Yes [ X ] No [ ]
17. Does the reporting entity keep a complete permanent record of the proceedings of its board of directors and all subordinate committees thereof? ..... Yes [ X ] No [ ]
18. Has the reporting entity an established procedure for disclosure to its board of directors or trustees of any material interest or affiliation on the part of any of its officers, directors, trustees or responsible employees that is in conflict with the official duties of such person? ..... Yes [ X ] No [ ]

### FINANCIAL

19. Has this statement been prepared using a basis of accounting other than Statutory Accounting Principles (e.g., Generally Accepted Accounting Principles)? ..... Yes [ ] No [ X ]
- 20.1 Total amount loaned during the year (inclusive of Separate Accounts, exclusive of policy loans):
- |                                                         |    |   |
|---------------------------------------------------------|----|---|
| 20.11 To directors or other officers.....               | \$ | 0 |
| 20.12 To stockholders not officers.....                 | \$ | 0 |
| 20.13 Trustees, supreme or grand (Fraternal Only) ..... | \$ | 0 |
- 20.2 Total amount of loans outstanding at the end of year (inclusive of Separate Accounts, exclusive of policy loans):
- |                                                         |    |   |
|---------------------------------------------------------|----|---|
| 20.21 To directors or other officers.....               | \$ | 0 |
| 20.22 To stockholders not officers.....                 | \$ | 0 |
| 20.23 Trustees, supreme or grand (Fraternal Only) ..... | \$ | 0 |
- 21.1 Were any assets reported in this statement subject to a contractual obligation to transfer to another party without the liability for such obligation being reported in the statement? ..... Yes [ ] No [ X ]
- 21.2 If yes, state the amount thereof at December 31 of the current year:
- |                                 |    |   |
|---------------------------------|----|---|
| 21.21 Rented from others.....   | \$ | 0 |
| 21.22 Borrowed from others..... | \$ | 0 |
| 21.23 Leased from others .....  | \$ | 0 |
| 21.24 Other .....               | \$ | 0 |
- 22.1 Does this statement include payments for assessments as described in the Annual Statement Instructions other than guaranty fund or guaranty association assessments? ..... Yes [ X ] No [ ]
- 22.2 If answer is yes:
- |                                                   |    |       |
|---------------------------------------------------|----|-------|
| 22.21 Amount paid as losses or risk adjustment \$ |    | 0     |
| 22.22 Amount paid as expenses .....               | \$ | 1,670 |
| 22.23 Other amounts paid .....                    | \$ | 0     |
- 23.1 Does the reporting entity report any amounts due from parent, subsidiaries or affiliates on Page 2 of this statement? ..... Yes [ ] No [ X ]
- 23.2 If yes, indicate any amounts receivable from parent included in the Page 2 amount: ..... \$ 0

### INVESTMENT

- 24.01 Were all the stocks, bonds and other securities owned December 31 of current year, over which the reporting entity has exclusive control, in the actual possession of the reporting entity on said date? (other than securities lending programs addressed in 24.03)..... Yes [ X ] No [ ]
- 24.02 If no, give full and complete information relating thereto  
.....
- 24.03 For securities lending programs, provide a description of the program including value for collateral and amount of loaned securities, and whether collateral is carried on or off-balance sheet. (an alternative is to reference Note 17 where this information is also provided)  
N/A .....
- 24.04 For the reporting entity's securities lending program, report amount of collateral for conforming programs as outlined in the Risk-Based Capital Instructions. .... \$ 0
- 24.05 For the reporting entity's securities lending program, report amount of collateral for other programs. .... \$ 0
- 24.06 Does your securities lending program require 102% (domestic securities) and 105% (foreign securities) from the counterparty at the outset of the contract? ..... Yes [ ] No [ ] N/A [ X ]
- 24.07 Does the reporting entity non-admit when the collateral received from the counterparty falls below 100%? ..... Yes [ ] No [ ] N/A [ X ]
- 24.08 Does the reporting entity or the reporting entity's securities lending agent utilize the Master Securities lending Agreement (MSLA) to conduct securities lending? ..... Yes [ ] No [ ] N/A [ X ]

## GENERAL INTERROGATORIES

24.09 For the reporting entity's securities lending program state the amount of the following as of December 31 of the current year:

24.091 Total fair value of reinvested collateral assets reported on Schedule DL, Parts 1 and 2 .....	\$ .....	0
24.092 Total book adjusted/carrying value of reinvested collateral assets reported on Schedule DL, Parts 1 and 2 .....	\$ .....	0
24.093 Total payable for securities lending reported on the liability page .....	\$ .....	0

25.1 Were any of the stocks, bonds or other assets of the reporting entity owned at December 31 of the current year not exclusively under the control of the reporting entity, or has the reporting entity sold or transferred any assets subject to a put option contract that is currently in force? (Exclude securities subject to Interrogatory 21.1 and 24.03)..... Yes [  ] No [  ]

25.2 If yes, state the amount thereof at December 31 of the current year:

25.21 Subject to repurchase agreements .....	\$ .....	0
25.22 Subject to reverse repurchase agreements .....	\$ .....	0
25.23 Subject to dollar repurchase agreements .....	\$ .....	0
25.24 Subject to reverse dollar repurchase agreements .....	\$ .....	0
25.25 Placed under option agreements .....	\$ .....	0
25.26 Letter stock or securities restricted as to sale - excluding FHLB Capital Stock .....	\$ .....	0
25.27 FHLB Capital Stock .....	\$ .....	0
25.28 On deposit with states .....	\$ .....	1,816,475
25.29 On deposit with other regulatory bodies .....	\$ .....	0
25.30 Pledged as collateral - excluding collateral pledged to an FHLB .....	\$ .....	0
25.31 Pledged as collateral to FHLB - including assets backing funding agreements .....	\$ .....	0
25.32 Other .....	\$ .....	0

25.3 For category (25.26) provide the following:

1 Nature of Restriction	2 Description	3 Amount

26.1 Does the reporting entity have any hedging transactions reported on Schedule DB?..... Yes [  ] No [  ]

26.2 If yes, has a comprehensive description of the hedging program been made available to the domiciliary state?..... Yes [  ] No [  ] N/A [  ]  
If no, attach a description with this statement.

LINES 26.3 through 26.5: FOR LIFE/FRATERNAL REPORTING ENTITIES ONLY:

26.3 Does the reporting entity utilize derivatives to hedge variable annuity guarantees subject to fluctuations as a result of interest rate sensitivity? .. Yes [  ] No [  ]

26.4 If the response to 26.3 is YES, does the reporting entity utilize:

26.41 Special accounting provision of SSAP No. 108 .....	Yes [ <input type="checkbox"/> ] No [ <input type="checkbox"/> ]
26.42 Permitted accounting practice .....	Yes [ <input type="checkbox"/> ] No [ <input type="checkbox"/> ]
26.43 Other accounting guidance .....	Yes [ <input type="checkbox"/> ] No [ <input type="checkbox"/> ]

26.5 By responding YES to 26.41 regarding utilizing the special accounting provisions of SSAP No. 108, the reporting entity attests to the following:..... Yes [  ] No [  ]

- The reporting entity has obtained explicit approval from the domiciliary state.
- Hedging strategy subject to the special accounting provisions is consistent with the requirements of VM-21.
- Actuarial certification has been obtained which indicates that the hedging strategy is incorporated within the establishment of VM-21 reserves and provides the impact of the hedging strategy within the Actuarial Guideline Conditional Tail Expectation Amount.
- Financial Officer Certification has been obtained which indicates that the hedging strategy meets the definition of a Clearly Defined Hedging Strategy within VM-21 and that the Clearly Defined Hedging Strategy is the hedging strategy being used by the company in its actual day-to-day risk mitigation efforts.

27.1 Were any preferred stocks or bonds owned as of December 31 of the current year mandatorily convertible into equity, or, at the option of the issuer, convertible into equity?..... Yes [  ] No [  ]

27.2 If yes, state the amount thereof at December 31 of the current year..... \$ .....

28. Excluding items in Schedule E - Part 3 - Special Deposits, real estate, mortgage loans and investments held physically in the reporting entity's offices, vaults or safety deposit boxes, were all stocks, bonds and other securities, owned throughout the current year held pursuant to a custodial agreement with a qualified bank or trust company in accordance with Section 1, III - General Examination Considerations, F. Outsourcing of Critical Functions, Custodial or Safekeeping Agreements of the NAIC Financial Condition Examiners Handbook?..... Yes [  ] No [  ]

28.01 For agreements that comply with the requirements of the NAIC Financial Condition Examiners Handbook, complete the following:

1 Name of Custodian(s)	2 Custodian's Address
State Street Bank and Trust Company .....	State Street Financial Center; One Lincoln Street; Boston, MA 02111-2900 .....

## GENERAL INTERROGATORIES

28.02 For all agreements that do not comply with the requirements of the NAIC Financial Condition Examiners Handbook, provide the name, location and a complete explanation:

1 Name(s)	2 Location(s)	3 Complete Explanation(s)

28.03 Have there been any changes, including name changes, in the custodian(s) identified in 28.01 during the current year?..... Yes [  ] No [  ]

28.04 If yes, give full and complete information relating thereto:

1 Old Custodian	2 New Custodian	3 Date of Change	4 Reason

28.05 Investment management – Identify all investment advisors, investment managers, broker/dealers, including individuals that have the authority to make investment decisions on behalf of the reporting entity. For assets that are managed internally by employees of the reporting entity, note as such. ["...that have access to the investment accounts"; "...handle securities"]

1 Name of Firm or Individual	2 Affiliation
Kevin J. Casey as Sr. Investment Officer .....	A.....

28.0597 For those firms/individuals listed in the table for Question 28.05, do any firms/individuals unaffiliated with the reporting entity (i.e. designated with a "U") manage more than 10% of the reporting entity's invested assets?..... Yes [  ] No [  ]

28.0598 For firms/individuals unaffiliated with the reporting entity (i.e. designated with a "U") listed in the table for Question 28.05, does the total assets under management aggregate to more than 50% of the reporting entity's invested assets?..... Yes [  ] No [  ]

28.06 For those firms or individuals listed in the table for 28.05 with an affiliation code of "A" (affiliated) or "U" (unaffiliated), provide the information for the table below.

1	2	3	4	5
Central Registration Depository Number	Name of Firm or Individual	Legal Entity Identifier (LEI)	Registered With	Investment Management Agreement (IMA) Filed
N/A .....	Kevin J. Casey .....	N/A .....	Not registered .....	

29.1 Does the reporting entity have any diversified mutual funds reported in Schedule D, Part 2 (diversified according to the Securities and Exchange Commission (SEC) in the Investment Company Act of 1940 [Section 5(b)(1)])? ..... Yes [  ] No [  ]

29.2 If yes, complete the following schedule:

1	2	3
CUSIP #	Name of Mutual Fund	Book/Adjusted Carrying Value
29.2999 - Total		0

29.3 For each mutual fund listed in the table above, complete the following schedule:

1	2	3	4
Name of Mutual Fund (from above table)	Name of Significant Holding of the Mutual Fund	Amount of Mutual Fund's Book/Adjusted Carrying Value Attributable to the Holding	Date of Valuation

## GENERAL INTERROGATORIES

30. Provide the following information for all short-term and long-term bonds and all preferred stocks. Do not substitute amortized value or statement value for fair value.

	1	2	3
	Statement (Admitted) Value	Fair Value	Excess of Statement over Fair Value (-), or Fair Value over Statement (+)
30.1 Bonds .....	20,575,317	21,210,752	635,435
30.2 Preferred stocks .....	0	0	0
30.3 Totals	20,575,317	21,210,752	635,435

30.4 Describe the sources or methods utilized in determining the fair values:

Fair value of long term bonds and preferred stocks are determined based on quoted market prices when available, fair values using valuation methodologies based on available and observable market information or by using matrix pricing. If quoted market prices are not available, we determine fair value using broker quoted or an internal analysis of each investments financial performance and cash flow projections. Short Term investments are carried at amortized cost which approximated fair value. ....

31.1 Was the rate used to calculate fair value determined by a broker or custodian for any of the securities in Schedule D? ..... Yes [ ] No [ X ]

31.2 If the answer to 31.1 is yes, does the reporting entity have a copy of the broker's or custodian's pricing policy (hard copy or electronic copy) for all brokers or custodians used as a pricing source? ..... Yes [ ] No [ ]

31.3 If the answer to 31.2 is no, describe the reporting entity's process for determining a reliable pricing source for purposes of disclosure of fair value for Schedule D:  
.....

32.1 Have all the filing requirements of the Purposes and Procedures Manual of the NAIC Investment Analysis Office been followed? ..... Yes [ X ] No [ ]

32.2 If no, list exceptions:  
.....

33. By self-designating 5GI securities, the reporting entity is certifying the following elements of each self-designated 5GI security:

- a. Documentation necessary to permit a full credit analysis of the security does not exist or an NAIC CRP credit rating for an FE or PL security is not available.
- b. Issuer or obligor is current on all contracted interest and principal payments.
- c. The insurer has an actual expectation of ultimate payment of all contracted interest and principal.

Has the reporting entity self-designated 5GI securities? ..... Yes [ ] No [ X ]

34. By self-designating PLGI securities, the reporting entity is certifying the following elements of each self-designated PLGI security:

- a. The security was purchased prior to January 1, 2018.
- b. The reporting entity is holding capital commensurate with the NAIC Designation reported for the security.
- c. The NAIC Designation was derived from the credit rating assigned by an NAIC CRP in its legal capacity as a NRSRO which is shown on a current private letter rating held by the insurer and available for examination by state insurance regulators.
- d. The reporting entity is not permitted to share this credit rating of the PL security with the SVO.

Has the reporting entity self-designated PLGI securities? ..... Yes [ ] No [ X ]

35. By assigning FE to a Schedule BA non-registered private fund, the reporting entity is certifying the following elements of each self-designated FE fund:

- a. The shares were purchased prior to January 1, 2019.
- b. The reporting entity is holding capital commensurate with the NAIC Designation reported for the security.
- c. The security had a public credit rating(s) with annual surveillance assigned by an NAIC CRP in its legal capacity as an NRSRO prior to January 1, 2019.
- d. The fund only or predominantly holds bonds in its portfolio.
- e. The current reported NAIC Designation was derived from the public credit rating(s) with annual surveillance assigned by an NAIC CRP in its legal capacity as an NRSRO.
- f. The public credit rating(s) with annual surveillance assigned by an NAIC CRP has not lapsed.

Has the reporting entity assigned FE to Schedule BA non-registered private funds that complied with the above criteria? ..... Yes [ ] No [ X ]

36. By rolling/renewing short-term or cash equivalent investments with continued reporting on Schedule DA, Part 1 or Schedule E Part 2 (identified through a code (%) in those investment schedules), the reporting entity is certifying to the following:

- a. The investment is a liquid asset that can be terminated by the reporting entity on the current maturity date.
- b. If the investment is with a nonrelated party or nonaffiliate, then it reflects an arms-length transaction with renewal completed at the discretion of all involved parties.
- c. If the investment is with a related party or affiliate, then the reporting entity has completed robust re-underwriting of the transaction for which documentation is available for regulator review.
- d. Short-term and cash equivalent investments that have been renewed/rolled from the prior period that do not meet the criteria in 36.a - 36.c are reported as long-term investments.

Has the reporting entity rolled/renewed short-term or cash equivalent investments in accordance with these criteria? ..... Yes [ X ] No [ ] N/A [ ]

## GENERAL INTERROGATORIES

### OTHER

37.1 Amount of payments to trade associations, service organizations and statistical or rating bureaus, if any? .....\$ .....0

37.2 List the name of the organization and the amount paid if any such payment represented 25% or more of the total payments to trade associations, service organizations and statistical or rating bureaus during the period covered by this statement.

1 Name	2 Amount Paid

38.1 Amount of payments for legal expenses, if any? .....\$ .....0

38.2 List the name of the firm and the amount paid if any such payment represented 25% or more of the total payments for legal expenses during the period covered by this statement.

1 Name	2 Amount Paid

39.1 Amount of payments for expenditures in connection with matters before legislative bodies, officers or departments of government, if any? .....\$ .....0

39.2 List the name of the firm and the amount paid if any such payment represented 25% or more of the total payment expenditures in connection with matters before legislative bodies, officers or departments of government during the period covered by this statement.

1 Name	2 Amount Paid

# GENERAL INTERROGATORIES

## PART 2 - HEALTH INTERROGATORIES

1.1 Does the reporting entity have any direct Medicare Supplement Insurance in force? ..... Yes [ ] No [ X ]

1.2 If yes, indicate premium earned on U.S. business only ..... \$ 0

1.3 What portion of Item (1.2) is not reported on the Medicare Supplement Insurance Experience Exhibit? ..... \$ 0

1.31 Reason for excluding

1.4 Indicate amount of earned premium attributable to Canadian and/or Other Alien not included in Item (1.2) above ..... \$ 0

1.5 Indicate total incurred claims on all Medicare Supplement Insurance ..... \$ 0

1.6 Individual policies:

Most current three years:

1.61 Total premium earned ..... \$ 0

1.62 Total incurred claims ..... \$ 0

1.63 Number of covered lives ..... 0

All years prior to most current three years:

1.64 Total premium earned ..... \$ 0

1.65 Total incurred claims ..... \$ 0

1.66 Number of covered lives ..... 0

1.7 Group policies:

Most current three years:

1.71 Total premium earned ..... \$ 0

1.72 Total incurred claims ..... \$ 0

1.73 Number of covered lives ..... 0

All years prior to most current three years:

1.74 Total premium earned ..... \$ 0

1.75 Total incurred claims ..... \$ 0

1.76 Number of covered lives ..... 0

2. Health Test:

	1 Current Year	2 Prior Year
2.1 Premium Numerator .....	68,361,483	6,716,210
2.2 Premium Denominator .....	68,361,483	6,716,210
2.3 Premium Ratio (2.1/2.2) .....	1.000	1.000
2.4 Reserve Numerator .....	11,283,229	3,434,392
2.5 Reserve Denominator .....	11,283,229	3,434,392
2.6 Reserve Ratio (2.4/2.5) .....	1.000	1.000

3.1 Has the reporting entity received any endowment or gift from contracting hospitals, physicians, dentists, or others that is agreed will be returned when, as and if the earnings of the reporting entity permits? ..... Yes [ ] No [ X ]

3.2 If yes, give particulars:

4.1 Have copies of all agreements stating the period and nature of hospitals', physicians', and dentists' care offered to subscribers and dependents been filed with the appropriate regulatory agency? ..... Yes [ X ] No [ ]

4.2 If not previously filed, furnish herewith a copy(ies) of such agreement(s). Do these agreements include additional benefits offered? ..... Yes [ ] No [ ]

5.1 Does the reporting entity have stop-loss reinsurance? ..... Yes [ ] No [ X ]

5.2 If no, explain:  
The Company does not have stop-loss reinsurance.

5.3 Maximum retained risk (see instructions)

5.31 Comprehensive Medical ..... \$ 0

5.32 Medical Only ..... \$ 0

5.33 Medicare Supplement ..... \$ 0

5.34 Dental & Vision ..... \$ 0

5.35 Other Limited Benefit Plan ..... \$ 0

5.36 Other ..... \$ 0

6. Describe arrangement which the reporting entity may have to protect subscribers and their dependents against the risk of insolvency including hold harmless provisions, conversion privileges with other carriers, agreements with providers to continue rendering services, and any other agreements:  
Provider contracts contain hold harmless and continuity of coverage provisions. ....

7.1 Does the reporting entity set up its claim liability for provider services on a service date basis? ..... Yes [ X ] No [ ]

7.2 If no, give details

8. Provide the following information regarding participating providers:

8.1 Number of providers at start of reporting year ..... 27,241

8.2 Number of providers at end of reporting year ..... 42,593

9.1 Does the reporting entity have business subject to premium rate guarantees? ..... Yes [ ] No [ X ]

9.2 If yes, direct premium earned:

9.21 Business with rate guarantees between 15-36 months .. \$ 0

9.22 Business with rate guarantees over 36 months ..... \$ 0

**GENERAL INTERROGATORIES**

- 10.1 Does the reporting entity have Incentive Pool, Withhold or Bonus Arrangements in its provider contracts? ..... Yes [ X ] No [ ]
- 10.2 If yes:
- 10.21 Maximum amount payable bonuses .....\$ .....31,901
- 10.22 Amount actually paid for year bonuses.....\$ .....39,850
- 10.23 Maximum amount payable withholds.....\$ .....0
- 10.24 Amount actually paid for year withholds.....\$ .....0
- 11.1 Is the reporting entity organized as:
- 11.12 A Medical Group/Staff Model, ..... Yes [ ] No [ X ]
- 11.13 An Individual Practice Association (IPA), or, ..... Yes [ ] No [ X ]
- 11.14 A Mixed Model (combination of above)? ..... Yes [ ] No [ X ]
- 11.2 Is the reporting entity subject to Statutory Minimum Capital and Surplus Requirements? ..... Yes [ X ] No [ ]
- 11.3 If yes, show the name of the state requiring such minimum capital and surplus. .... Kansas, Missouri, Oklahoma
- 11.4 If yes, show the amount required. ....\$ .....4,149,238
- 11.5 Is this amount included as part of a contingency reserve in stockholder's equity? ..... Yes [ ] No [ X ]
- 11.6 If the amount is calculated, show the calculation  
See Notes to Financial Statement - Note 21, Other Items, C., Other Disclosures.
12. List service areas in which reporting entity is licensed to operate:

1 Name of Service Area
Allen, Anderson, Atchison, Barber, Barton, Bourbon, Brown, Butler Chase, Chautauqua, Cherokee, Clay, Cloud, Coffey, Comanche, Cowley Crawford, Dickinson, Doniphan, Douglas, Edwards, Elk, Ellis, Ellsworth Franklin, Geary, Greenwood, Harper, Harvey, Jackson, Jefferson, Jewell Johnson, Kingman, Kiowa, Labette, Leavenworth, Lincoln, Linn, Lyon Marion, Marshal, McPherson, Miami, Mitchell, Montgomery, Morris, Nemaha Neosho, Osage, Osborne, Ottawa, Pawnee, Phillips, Pottawatomie, Pratt Reno, Republic, Rice, Riley, Rooks, Rush, Russell, Saline Sedgwick, Shawnee, Smith, Stafford, Sumner, Wabaunsee, Washington, Wilson Woodson, Wyandotte

- 13.1 Do you act as a custodian for health savings accounts? ..... Yes [ ] No [ X ]
- 13.2 If yes, please provide the amount of custodial funds held as of the reporting date. ....\$ .....0
- 13.3 Do you act as an administrator for health savings accounts? ..... Yes [ ] No [ X ]
- 13.4 If yes, please provide the balance of funds administered as of the reporting date. ....\$ .....0
- 14.1 Are any of the captive affiliates reported on Schedule S, Part 3, authorized reinsurers? ..... Yes [ ] No [ ] N/A [ X ]
- 14.2 If the answer to 14.1 is yes, please provide the following:

1 Company Name	2 NAIC Company Code	3 Domiciliary Jurisdiction	4 Reserve Credit	Assets Supporting Reserve Credit		
				5 Letters of Credit	6 Trust Agreements	7 Other

15. Provide the following for individual ordinary life insurance\* policies (U.S. business only) for the current year (prior to reinsurance assumed or ceded):
- 15.1 Direct Premium Written .....\$ .....0
- 15.2 Total Incurred Claims .....\$ .....0
- 15.3 Number of Covered Lives .....0

*Ordinary Life Insurance Includes
Term(whether full underwriting, limited underwriting, jet issue, "short form app")
Whole Life (whether full underwriting, limited underwriting, jet issue, "short form app")
Variable Life (with or without secondary gurarantee)
Universal Life (with or without secondary gurarantee)
Variable Universal Life (with or without secondary gurarantee)

16. Is the reporting entity licensed or chartered, registered, qualified, eligible or writing business in at least two states? ..... Yes [ X ] No [ ]
- 16.1 If no, does the reporting entity assume reinsurance business that covers risks residing in at least one state other than the state of domicile of the reporting entity? ..... Yes [ ] No [ ]

**FIVE-YEAR HISTORICAL DATA**

	1 2020	2 2019	3 2018	4 2017	5 2016
<b>Balance Sheet</b> (Pages 2 and 3)					
1. Total admitted assets (Page 2, Line 28)	43,709,674	21,557,489	21,723,150	61,893,250	115,953,772
2. Total liabilities (Page 3, Line 24)	17,034,540	4,510,185	8,022,106	10,070,255	42,135,090
3. Statutory minimum capital and surplus requirement	4,149,238	1,591,532	1,614,992	10,988,618	10,988,618
4. Total capital and surplus (Page 3, Line 33)	26,675,134	17,047,304	13,701,044	51,822,995	73,818,682
<b>Income Statement</b> (Page 4)					
5. Total revenues (Line 8)	67,938,909	7,418,808	6,043,614	13,107,855	367,873,275
6. Total medical and hospital expenses (Line 18)	41,924,357	3,989,727	4,520,254	9,009,348	291,665,302
7. Claims adjustment expenses (Line 20)	1,068,208	168,456	133,706	439,208	6,605,399
8. Total administrative expenses (Line 21)	6,509,964	791,987	1,577,769	1,299,575	41,609,991
9. Net underwriting gain (loss) (Line 24)	18,436,380	2,468,638	(188,115)	2,359,724	27,992,582
10. Net investment gain (loss) (Line 27)	129,193	586,518	2,270,318	2,273,736	4,869,960
11. Total other income (Lines 28 plus 29)	0	0	0	0	0
12. Net income or (loss) (Line 32)	15,439,760	2,984,530	2,970,501	4,959,970	25,694,844
<b>Cash Flow</b> (Page 6)					
13. Net cash from operations (Line 11)	25,171,775	658,699	2,103,400	(1,683,809)	(16,375,969)
<b>Risk-Based Capital Analysis</b>					
14. Total adjusted capital	26,675,134	17,047,304	13,701,044	51,822,995	73,818,682
15. Authorized control level risk-based capital	2,121,282	795,766	807,496	862,707	11,770,637
<b>Enrollment</b> (Exhibit 1)					
16. Total members at end of period (Column 5, Line 7)	3,884	575	1,186	2,349	7,192
17. Total members months (Column 6, Line 7)	38,211	4,572	18,158	32,234	265,590
<b>Operating Percentage</b> (Page 4) (Item divided by Page 4, sum of Lines 2, 3 and 5) x 100.0					
18. Premiums earned plus risk revenue (Line 2 plus Lines 3 and 5)	100.0	100.0	100.0	100.0	100.0
19. Total hospital and medical plus other non-health (Lines 18 plus Line 19)	61.7	53.8	74.8	68.7	79.3
20. Cost containment expenses	1.2	1.6	1.5	2.9	1.5
21. Other claims adjustment expenses	0.4	0.7	0.7	0.5	0.3
22. Total underwriting deductions (Line 23)	72.9	66.7	103.1	82.0	92.4
23. Total underwriting gain (loss) (Line 24)	27.1	33.3	(3.1)	18.0	7.6
<b>Unpaid Claims Analysis</b> (U&I Exhibit, Part 2B)					
24. Total claims incurred for prior years (Line 13, Col. 5)	(1,763,003)	58,729	1,248,445	2,529,515	22,398,235
25. Estimated liability of unpaid claims-[prior year (Line 13, Col. 6)]	684,287	656,091	1,172,316	6,700,078	43,093,030
<b>Investments In Parent, Subsidiaries and Affiliates</b>					
26. Affiliated bonds (Sch. D Summary, Line 12, Col. 1)	0	0	0	0	0
27. Affiliated preferred stocks (Sch. D Summary, Line 18, Col. 1)	0	0	0	0	0
28. Affiliated common stocks (Sch. D Summary, Line 24, Col. 1)	0	0	0	0	0
29. Affiliated short-term investments (subtotal included in Schedule DA Verification, Col. 5, Line 10)	0	0	0	0	0
30. Affiliated mortgage loans on real estate	0	0	0	0	0
31. All other affiliated	0	0	0	0	0
32. Total of above Lines 26 to 31	0	0	0	0	0
33. Total investment in parent included in Lines 26 to 31 above	0	0	0	0	0

NOTE: If a party to a merger, have the two most recent years of this exhibit been restated due to a merger in compliance with the disclosure requirements of SSAP No. 3, Accounting Changes and Correction of Errors? Yes [ ] No [ ]  
 If no, please explain: .....

# SCHEDULE T PREMIUMS AND OTHER CONSIDERATIONS

## Allocated by States and Territories

	1	Direct Business Only							
		2	3	4	5	6	7	8	9
States, etc.	Active Status (a)	Accident & Health Premiums	Medicare Title XVIII	Medicaid Title XIX	Federal Employees Health Benefits Plan Premiums	Life & Annuity Premiums & Other Considerations	Property/Casualty Premiums	Total Columns 2 Through 7	Deposit-Type Contracts
1. Alabama AL	N	0	0	0	0	0	0	0	0
2. Alaska AK	N	0	0	0	0	0	0	0	0
3. Arizona AZ	N	0	0	0	0	0	0	0	0
4. Arkansas AR	L	0	0	0	0	0	0	0	0
5. California CA	N	0	0	0	0	0	0	0	0
6. Colorado CO	N	0	0	0	0	0	0	0	0
7. Connecticut CT	N	0	0	0	0	0	0	0	0
8. Delaware DE	N	0	0	0	0	0	0	0	0
9. District of Columbia DC	N	0	0	0	0	0	0	0	0
10. Florida FL	N	0	0	0	0	0	0	0	0
11. Georgia GA	N	0	0	0	0	0	0	0	0
12. Hawaii HI	N	0	0	0	0	0	0	0	0
13. Idaho ID	N	0	0	0	0	0	0	0	0
14. Illinois IL	N	0	0	0	0	0	0	0	0
15. Indiana IN	N	0	0	0	0	0	0	0	0
16. Iowa IA	N	0	0	0	0	0	0	0	0
17. Kansas KS	L	10,201,506	28,908,472	0	0	0	0	39,109,978	0
18. Kentucky KY	N	0	0	0	0	0	0	0	0
19. Louisiana LA	N	0	0	0	0	0	0	0	0
20. Maine ME	N	0	0	0	0	0	0	0	0
21. Maryland MD	N	0	0	0	0	0	0	0	0
22. Massachusetts MA	N	0	0	0	0	0	0	0	0
23. Michigan MI	N	0	0	0	0	0	0	0	0
24. Minnesota MN	N	0	0	0	0	0	0	0	0
25. Mississippi MS	N	0	0	0	0	0	0	0	0
26. Missouri MO	L	0	28,376,928	0	0	0	0	28,376,928	0
27. Montana MT	N	0	0	0	0	0	0	0	0
28. Nebraska NE	N	0	0	0	0	0	0	0	0
29. Nevada NV	N	0	0	0	0	0	0	0	0
30. New Hampshire NH	N	0	0	0	0	0	0	0	0
31. New Jersey NJ	N	0	0	0	0	0	0	0	0
32. New Mexico NM	N	0	0	0	0	0	0	0	0
33. New York NY	N	0	0	0	0	0	0	0	0
34. North Carolina NC	N	0	0	0	0	0	0	0	0
35. North Dakota ND	N	0	0	0	0	0	0	0	0
36. Ohio OH	N	0	0	0	0	0	0	0	0
37. Oklahoma OK	L	1,051,849	0	0	0	0	0	1,051,849	0
38. Oregon OR	N	0	0	0	0	0	0	0	0
39. Pennsylvania PA	N	0	0	0	0	0	0	0	0
40. Rhode Island RI	N	0	0	0	0	0	0	0	0
41. South Carolina SC	N	0	0	0	0	0	0	0	0
42. South Dakota SD	N	0	0	0	0	0	0	0	0
43. Tennessee TN	N	0	0	0	0	0	0	0	0
44. Texas TX	N	0	0	0	0	0	0	0	0
45. Utah UT	N	0	0	0	0	0	0	0	0
46. Vermont VT	N	0	0	0	0	0	0	0	0
47. Virginia VA	N	0	0	0	0	0	0	0	0
48. Washington WA	N	0	0	0	0	0	0	0	0
49. West Virginia WV	N	0	0	0	0	0	0	0	0
50. Wisconsin WI	N	0	0	0	0	0	0	0	0
51. Wyoming WY	N	0	0	0	0	0	0	0	0
52. American Samoa AS	N	0	0	0	0	0	0	0	0
53. Guam GU	N	0	0	0	0	0	0	0	0
54. Puerto Rico PR	N	0	0	0	0	0	0	0	0
55. U.S. Virgin Islands VI	N	0	0	0	0	0	0	0	0
56. Northern Mariana Islands MP	N	0	0	0	0	0	0	0	0
57. Canada CAN	N	0	0	0	0	0	0	0	0
58. Aggregate other alien OT	XXX	0	0	0	0	0	0	0	0
59. Subtotal	XXX	11,253,355	57,285,400	0	0	0	0	68,538,755	0
60. Reporting entity contributions for Employee Benefit Plans	XXX	0	0	0	0	0	0	0	0
61. Total (Direct Business)	XXX	11,253,355	57,285,400	0	0	0	0	68,538,755	0
DETAILS OF WRITE-INS									
58001.	XXX								
58002.	XXX								
58003.	XXX								
58998. Summary of remaining write-ins for Line 58 from overflow page	XXX	0	0	0	0	0	0	0	0
58999. Totals (Lines 58001 through 58003 plus 58998)(Line 58 above)	XXX	0	0	0	0	0	0	0	0

(a) Active Status Counts:

L - Licensed or Chartered - Licensed insurance carrier or domiciled RRG.....	4	R - Registered - Non-domiciled RRGs.....	0
E - Eligible - Reporting entities eligible or approved to write surplus lines in the state.....	0	Q - Qualified - Qualified or accredited reinsurer.....	0
N - None of the above - Not allowed to write business in the state.....	53		

(b) Explanation of basis of allocation by states, premiums by state, etc.

Allocation by state is based on the employer group's state of domicile.

**SCHEDULE Y - INFORMATION CONCERNING ACTIVITIES OF INSURANCE MEMBERS OF A HOLDING COMPANY GROUP**

**PART 1 - ORGANIZATIONAL CHART**

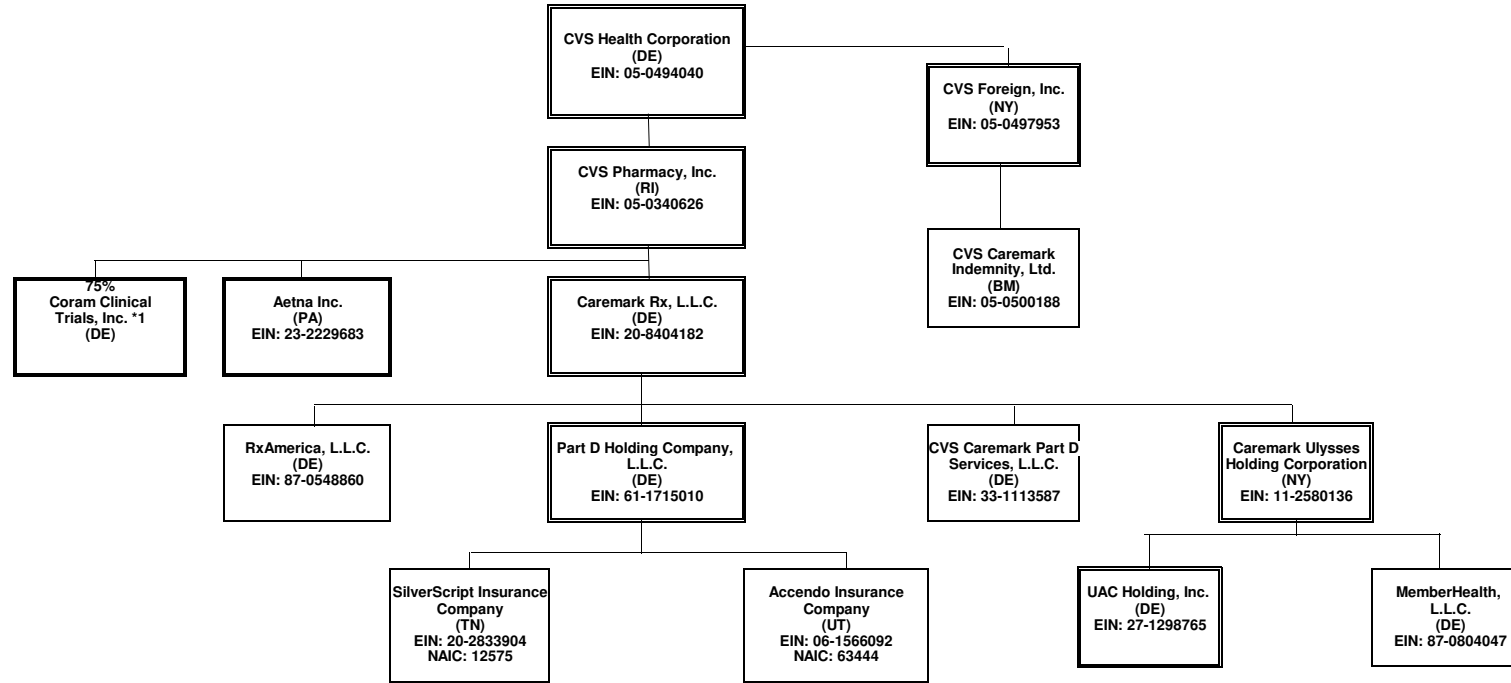

This organizational chart reflects the insurance entity reporting system and identifies the relationship between the ultimate parent and all member insurers. The ultimate controlling company is a Fortune 7 company with numerous subsidiaries, the majority of which do not interact with the insurance entities.

(1) Insurers/HMO's

Percentages are rounded to the nearest whole percent and based on ownership of voting rights.

Double borders indicate entity has subsidiaries shown on the same page.

Bold borders indicate entity has subsidiaries shown on a separate page.

\*1 Coram Clinical Trials, Inc. is also 25% owned by Aetna Life Insurance Company

ANNUAL STATEMENT FOR THE YEAR 2020 OF THE Coventry Health Care of Kansas, Inc.  
**SCHEDULE Y - INFORMATION CONCERNING ACTIVITIES OF INSURANCE MEMBERS OF A HOLDING COMPANY GROUP**

**PART 1 - ORGANIZATIONAL CHART**

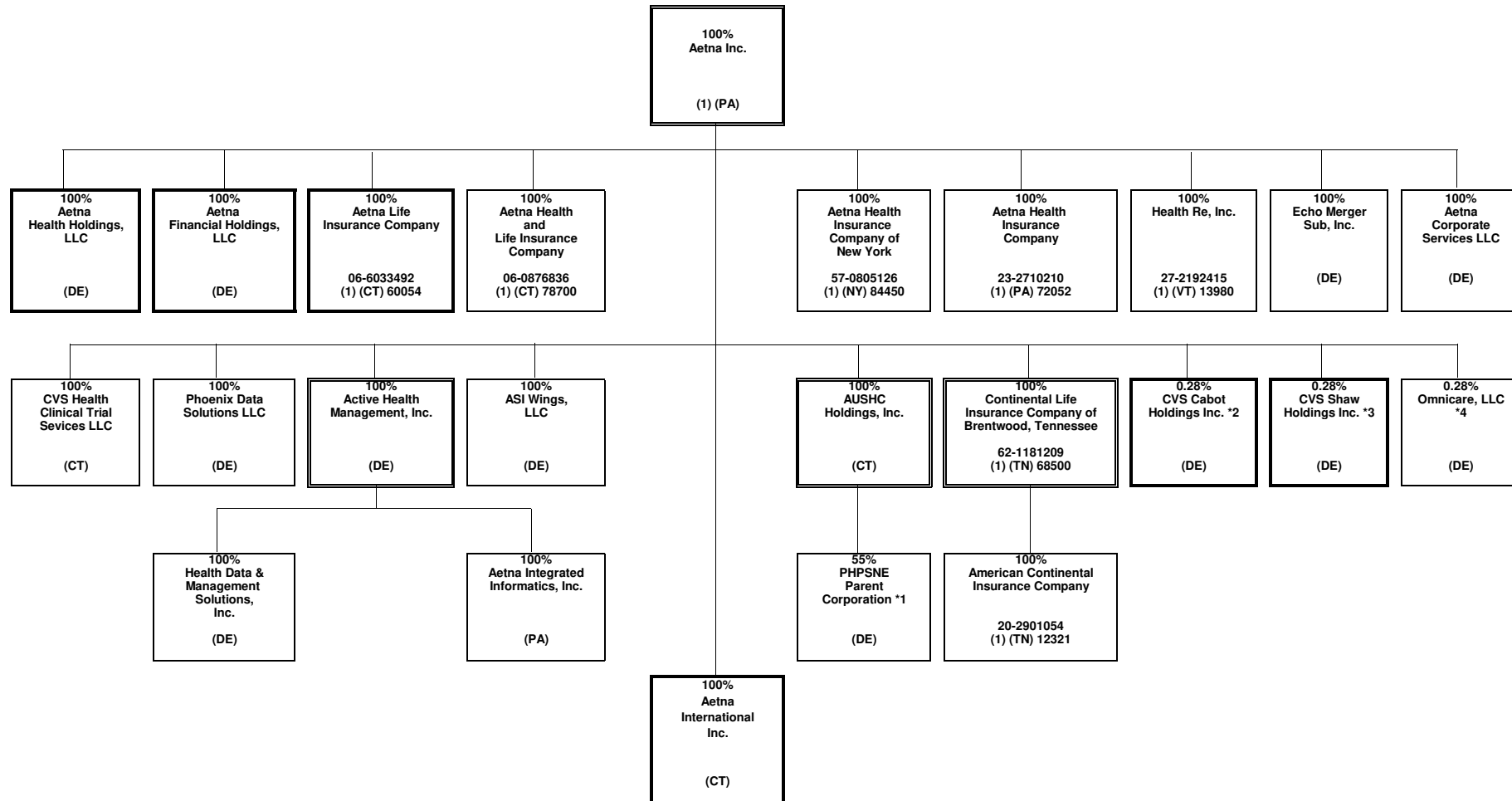

\*1 PHSNE Parent Corporation is also 45% owned by third parties.  
 \*2 CVS Cabot Holdings Inc. is also 99.72% owned by Coram Clinical Trials, Inc.  
 \*3 CVS Shaw Holdings Inc. is also 99.72% owned by Coram Clinical Trials, Inc.  
 \*4 Omnicare, LLC is also owned by CVS Cabot Holdings Inc and CVS Shaw Holdings Inc., each with 49.86% ownership.

ANNUAL STATEMENT FOR THE YEAR 2020 OF THE Coventry Health Care of Kansas, Inc.

SCHEDULE Y - INFORMATION CONCERNING ACTIVITIES OF INSURANCE MEMBERS OF A HOLDING COMPANY GROUP

PART 1 - ORGANIZATIONAL CHART

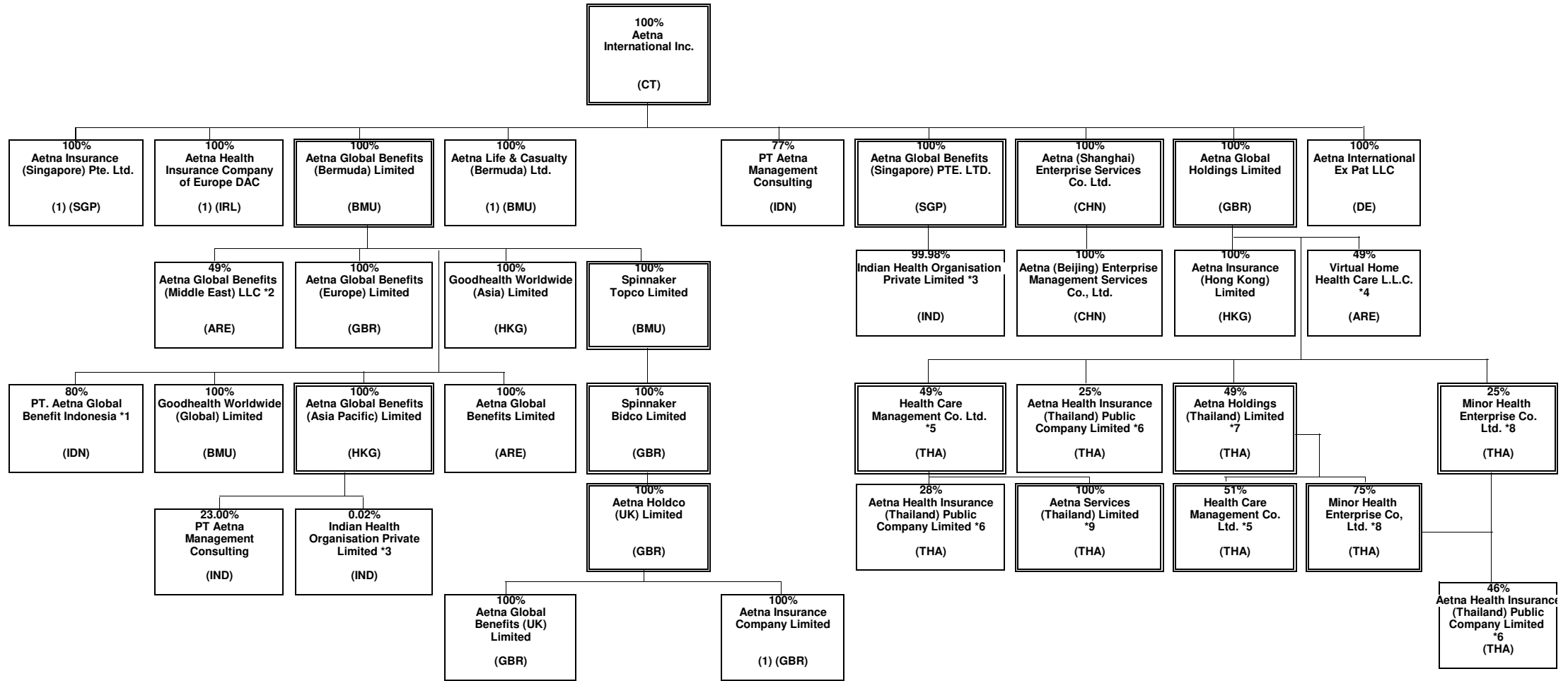

\*1 PT. Aetna Global Benefits Indonesia is also 20% owned by Suhatsyah Rivai, Aetna's Nominee.

\*2 Aetna Global Benefits (Middle East) LLC is also 51% is owned by Euro Gulf LLC, Aetna's Nominee.

\*3 Indian Health Organisation Private Limited is 0.019857% owned by Aetna Global Benefits (Asia Pacific) and 99.980143% owned by Aetna Global Benefits (Singapore) PTE. LTD.

\*4 Virtual Home Health Care L.L.C. is also 51% owned by CBD Commercial Brokers LLC, Aetna's Nominee

\*5 Health Care Management Co. Ltd. is also owned by Aetna Global Benefits (Bermuda) Limited (1 share).

\*6 Aetna Health Insurance (Thailand) Public Company Limited is also owned by Aetna Global Benefits (Bermuda) Limited (1 share), Ms. Srisa-ard Sansanapongperchar (1 Share), Mr. Jitphasong Itsaraphakde (1 Share); Mrs. Suphee Wattana (1 Share); and Mr. Buncha Tanphragorn (1 Share)

\*7 Aetna Holdings (Thailand) Limited is also 51% owned by Mr. Paiboon Sutantivorakoon plus Aetna Benefits (Bermuda) Limited owns 1 share.

\*8 Minor Health Enterprise Co, Ltd is also (1 share) owned by Aetna Global Benefits (Bermuda) Limited

\*9 Aetna Services (Thailand) Limited is also (1 share) owned by Aetna Global Benefits (Bermuda) Limited and (1 share) owned by Aetna Global Holdings Limited

ANNUAL STATEMENT FOR THE YEAR 2020 OF THE Coventry Health Care of Kansas, Inc.

SCHEDULE Y - INFORMATION CONCERNING ACTIVITIES OF INSURANCE MEMBERS OF A HOLDING COMPANY GROUP

PART 1 - ORGANIZATIONAL CHART

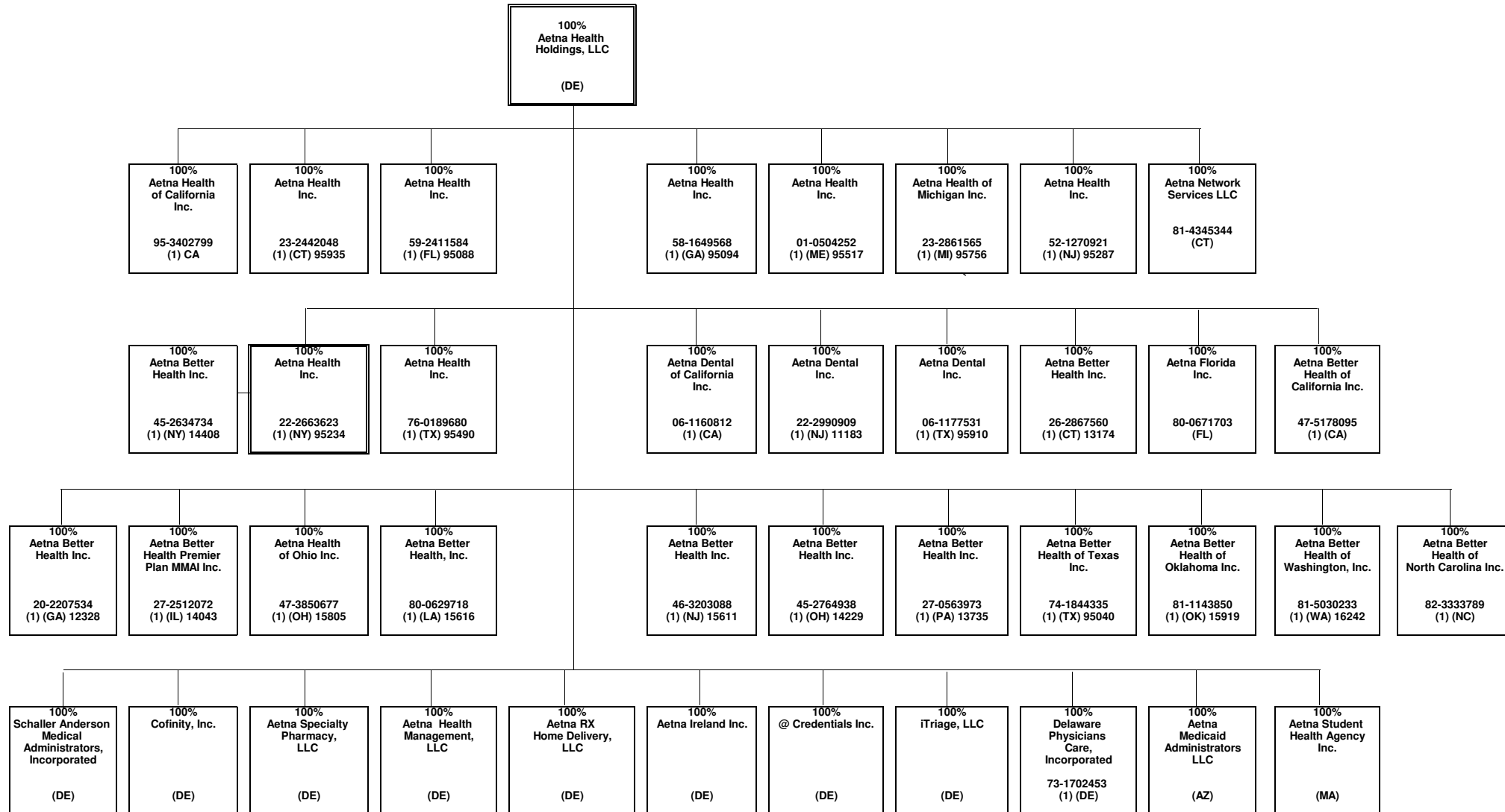

ANNUAL STATEMENT FOR THE YEAR 2020 OF THE Coventry Health Care of Kansas, Inc.

SCHEDULE Y - INFORMATION CONCERNING ACTIVITIES OF INSURANCE MEMBERS OF A HOLDING COMPANY GROUP

PART 1 - ORGANIZATIONAL CHART

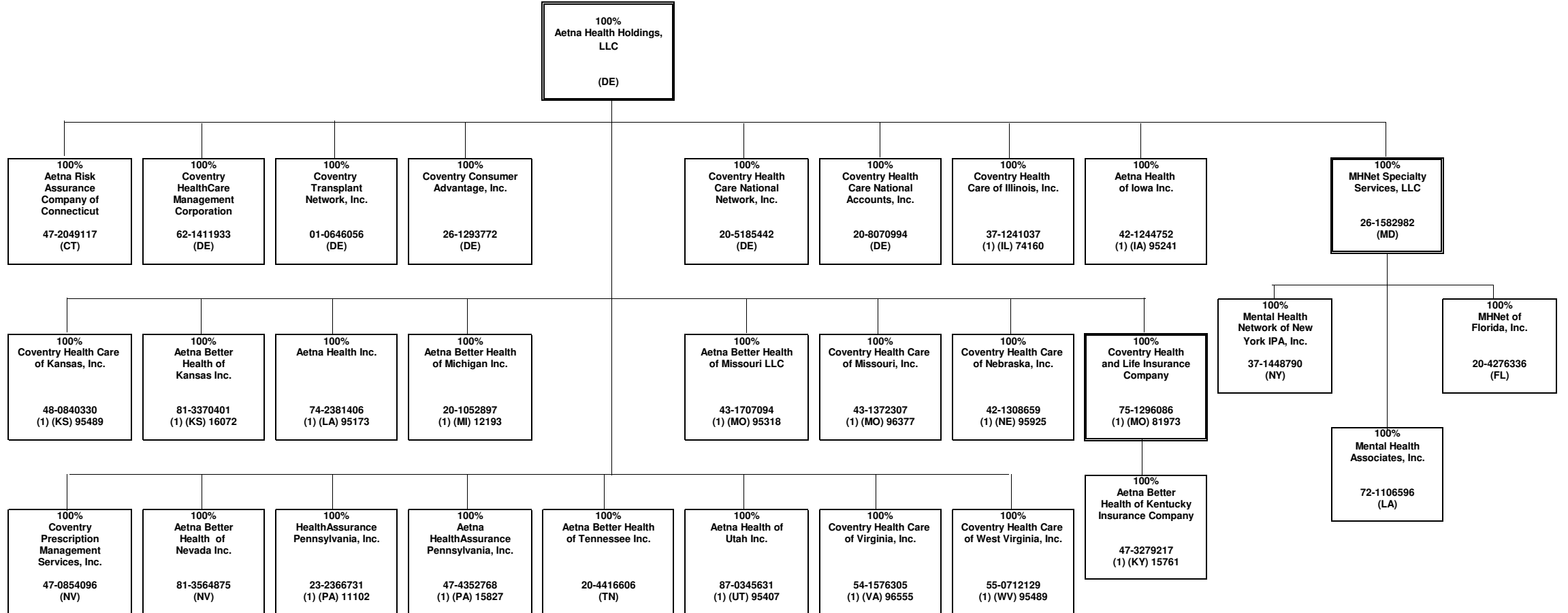

40.4

ANNUAL STATEMENT FOR THE YEAR 2020 OF THE Coventry Health Care of Kansas, Inc.

SCHEDULE Y - INFORMATION CONCERNING ACTIVITIES OF INSURANCE MEMBERS OF A HOLDING COMPANY GROUP

PART 1 - ORGANIZATIONAL CHART

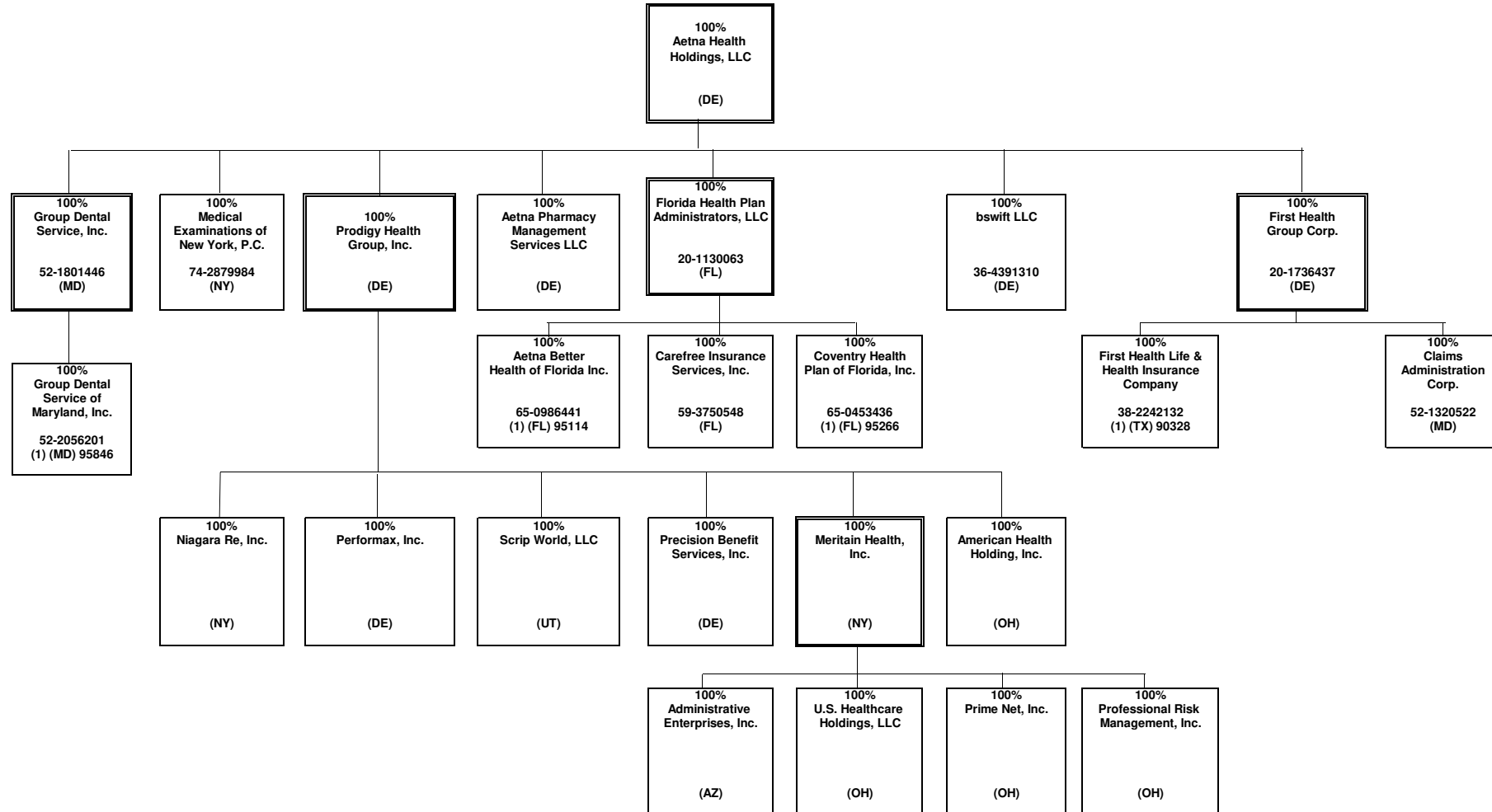

40.5

ANNUAL STATEMENT FOR THE YEAR 2020 OF THE Coventry Health Care of Kansas, Inc.

SCHEDULE Y - INFORMATION CONCERNING ACTIVITIES OF INSURANCE MEMBERS OF A HOLDING COMPANY GROUP

PART 1 - ORGANIZATIONAL CHART

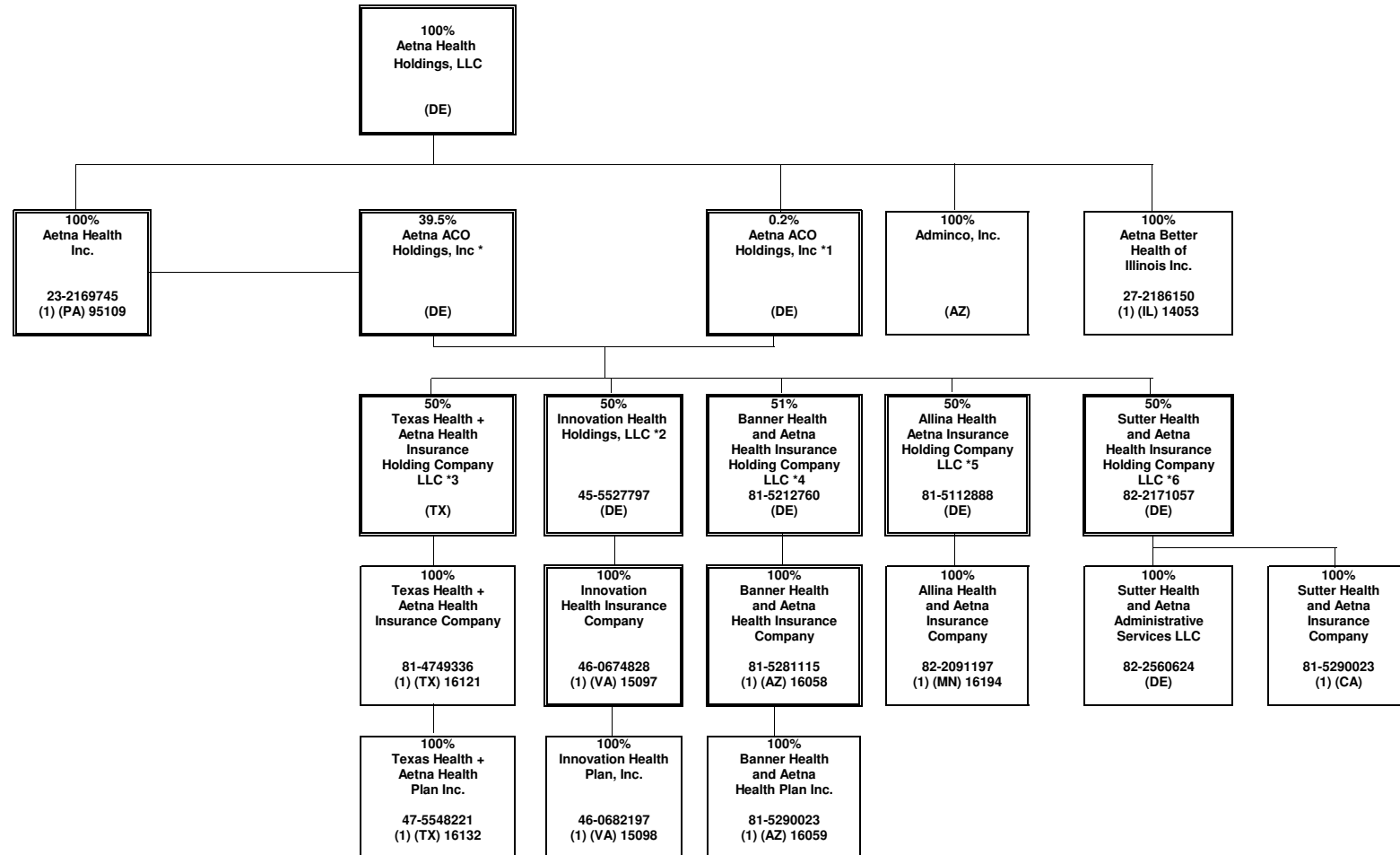

\*1 Aetna ACO Holdings Inc. is owned by Aetna Life Insurance Company (302 shares); Aetna Health Inc. (PA) (198 shares); and Aetna Health Holdings, LLC (1 share).

\*2 Innovation Health Holdings, LLC is also 50% owned by Inova Health System Foundation.

\*3 Texas Health + Aetna Health Insurance Holding Company LLC is also 50% owned by Texas Health Resources.

\*4 Banner Health and Aetna Health Insurance Holding Company LLC is also 49% owned by Banner Health.

\*5 Allina Health and Aetna Insurance Holding Company LLC is also 50% owned by Allina Health.

\*6 Sutter Health and Aetna Insurance Holding Company LLC is also 50% owned by Sutter Health Plan Products Organization, LLC.

**SCHEDULE Y - INFORMATION CONCERNING ACTIVITIES OF INSURANCE MEMBERS OF A HOLDING COMPANY GROUP**

**PART 1 - ORGANIZATIONAL CHART**

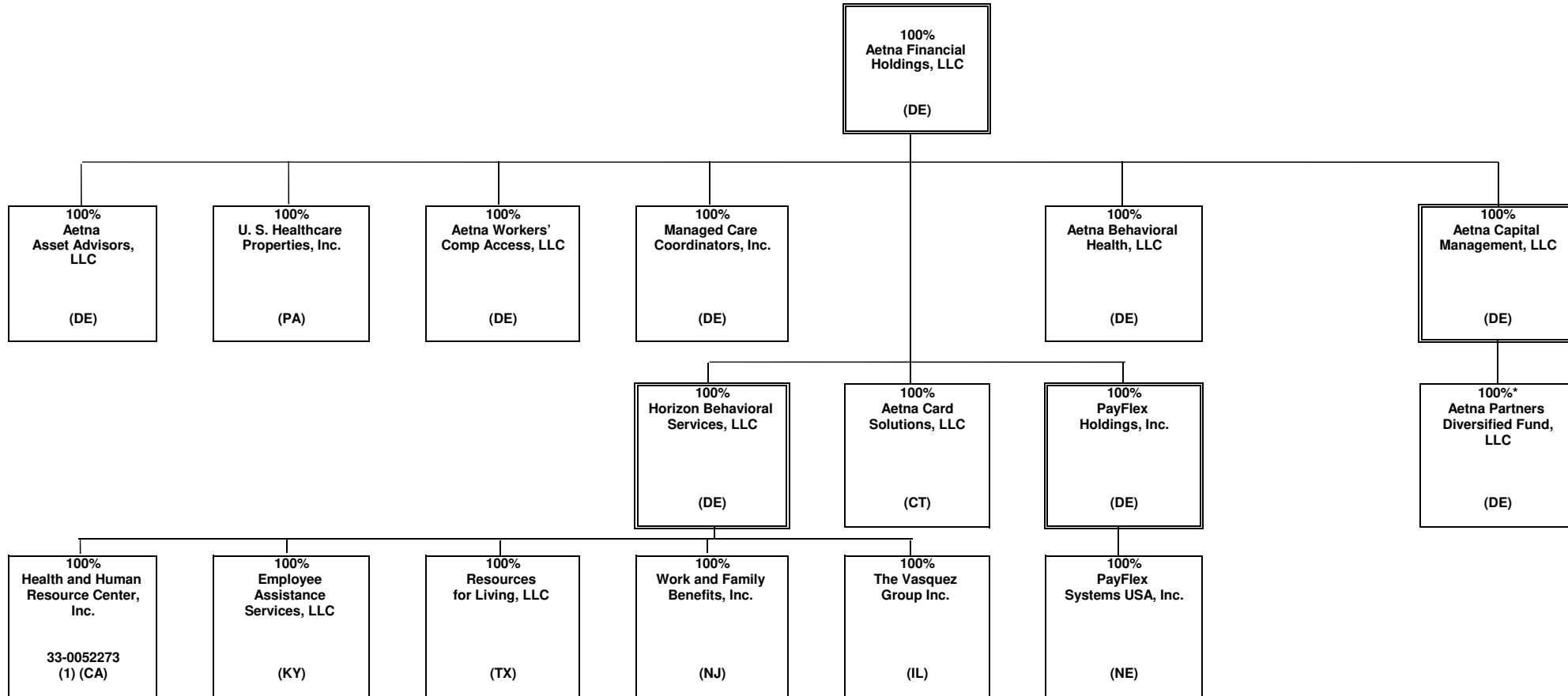

\* Aetna Capital Management, LLC owns 100% of the voting rights of Aetna Partners Diversified Fund, LLC ("APDF"). APDF is a fund of hedge funds and certain subsidiaries of CVS Health Group invest in this fund, which does not confer any managing or controlling ownership interests in APDF.

ANNUAL STATEMENT FOR THE YEAR 2020 OF THE Coventry Health Care of Kansas, Inc.

SCHEDULE Y - INFORMATION CONCERNING ACTIVITIES OF INSURANCE MEMBERS OF A HOLDING COMPANY GROUP

PART 1 - ORGANIZATIONAL CHART

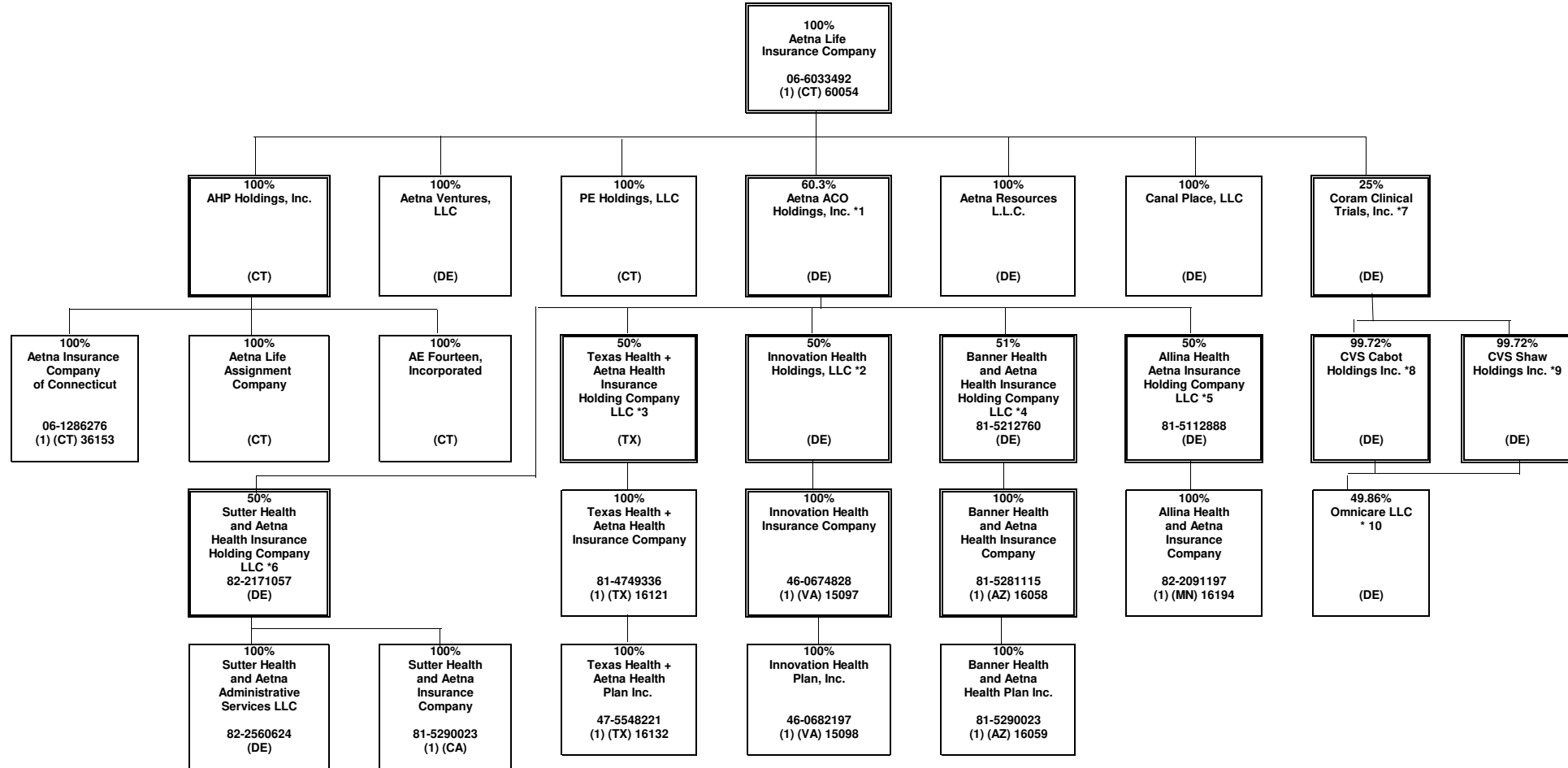

\*1 Aetna ACO Holdings Inc. is owned by Aetna Life Insurance Company (302 shares); Aetna Health Inc. (PA) (198 shares); and Aetna Health Holdings, LLC (1 share).

\*2 Innovation Health Holdings, LLC is also 50% owned by Inova Health System Foundation.

\*3 Texas Health + Aetna Health Insurance Holding Company LLC is also 50% owned by Texas Health Resources.

\*4 Banner Health and Aetna Health Insurance Holding Company LLC is also 49% owned by Banner Health.

\*5 Allina Health and Aetna Insurance Holding Company LLC is also 50% owned by Allina Health.

\*6 Sutter Health and Aetna Insurance Holding Company LLC is also 50% owned by Sutter Health Plan Products Organization, LLC.

\*7 Coram Clinical Trials, Inc. is also 75% owned by CVS Pharmacy, Inc.

\*8 CVS Cabot Holdings Inc. is also .28% owned by Aetna Inc.

\*9 CVS Shaw Holdings Inc. is also .28% owned by Aetna Inc.

\*10 Remaining .28% owned by Aetna Inc. CVS Cabot Holdings Inc. and CVS Shaw Holdings Inc. each owning 49.86%.

**OVERFLOW PAGE FOR WRITE-INS**

**NONE**