



QUARTERLY STATEMENT

AS OF MARCH 31, 2024
OF THE CONDITION AND AFFAIRS OF THE

CareSource PASSE LLC

NAIC Group Code 03683 (Current Period), 03683 (Prior Period) NAIC Company Code 17096 Employer's ID Number 86-3112470

Organized under the Laws of Arkansas, State of Domicile or Port of Entry Arkansas

Country of Domicile United States

Licensed as business type: Life, Accident & Health [] Property/Casualty [] Hospital, Medical & Dental Service or Indemnity []
 Dental Service Corporation [] Vision Service Corporation [] Health Maintenance Organization []
 Other [X] Is HMO Federally Qualified? Yes [] No [X]

Incorporated/Organized 04/07/2021 Commenced Business 09/14/2021

Statutory Home Office 425 West Capitol Ave., Suite 3000, Little Rock, AR, US 72201
(Street and Number) (City or Town, State, Country and Zip Code)

Main Administrative Office 230 N. Main St, Dayton, OH, US 45402 937-224-3300
(Street and Number) (City or Town, State, Country and Zip Code) (Area Code) (Telephone Number)

Mail Address PO Box 2208, Dayton, OH, US 45401-2208
(Street and Number or P.O. Box) (City or Town, State, Country and Zip Code)

Primary Location of Books and Records 230 N. Main St., Dayton, OH, US 45419 937-224-3300
(Street and Number) (City or Town, State, Country and Zip Code) (Area Code) (Telephone Number)

Internet Web Site Address www.caresource.com

Statutory Statement Contact Bradley Myers 937-224-3300
(Name) (Area Code) (Telephone Number) (Extension)
bradley.myers@caresource.com 937-487-1744
(E-Mail Address) (FAX Number)

OFFICERS

Name	Title	Name	Title
<u>David M. Donohue</u>	<u>President</u>	<u>Edward L. Stubbers</u>	<u>Secretary</u>
<u>Stephanie A. Williams</u>	<u>Treasurer</u>		

OTHER OFFICERS

DIRECTORS OR TRUSTEES

<u>Joshua P. Boynton</u>	<u>Phillip K. Gilmore</u>	<u>James E. Zini, DO</u>	<u>Matthew S. Wiltshire</u>
<u>Kenneth A. Clark II</u>	<u>Gabe M. Freyaldenhoven</u>	<u>Turkesia C. Robertson-Jones</u>	<u>Jessica M. Lawson #</u>

State of Ohio

ss

County of Montgomery

The officers of this reporting entity being duly sworn, each depose and say that they are the described officers of said reporting entity, and that on the reporting period stated above, all of the herein described assets were the absolute property of the said reporting entity, free and clear from any liens or claims thereon, except as herein stated, and that this statement, together with related exhibits, schedules and explanations therein contained, annexed or referred to, is a full and true statement of all the assets and liabilities and of the condition and affairs of the said reporting entity as of the reporting period stated above, and of its income and deductions therefrom for the period ended, and have been completed in accordance with the NAIC *Annual Statement Instructions and Accounting Practices and Procedures* manual except to the extent that: (1) state law may differ; or, (2) that state rules or regulations require differences in reporting not related to accounting practices and procedures, according to the best of their information, knowledge and belief, respectively. Furthermore, the scope of this attestation by the described officers also includes the related corresponding electronic filing with the NAIC, when required, that is an exact copy (except for formatting differences due to electronic filing) of the enclosed statement. The electronic filing may be requested by various regulators in lieu of or in addition to the enclosed statement.

Stephanie A. Williams
Treasurer

Edward L. Stubbers
Secretary

Subscribed and sworn to before me this _____ day of _____,

a. Is this an original filing? Yes [X] No []

b. If no:

1. State the amendment number _____
2. Date filed _____
3. Number of pages attached _____

STATEMENT AS OF MARCH 31, 2024 OF THE CareSource PASSE LLC

ASSETS

	Current Statement Date			4 December 31 Prior Year Net Admitted Assets
	1 Assets	2 Nonadmitted Assets	3 Net Admitted Assets (Cols. 1 - 2)	
1. Bonds	5,061,028	0	5,061,028	4,301,319
2. Stocks:				
2.1 Preferred stocks		0	0	0
2.2 Common stocks	0	0	0	0
3. Mortgage loans on real estate:				
3.1 First liens		0	0	0
3.2 Other than first liens		0	0	0
4. Real estate:				
4.1 Properties occupied by the company (less \$ encumbrances)		0	0	0
4.2 Properties held for the production of income (less \$ encumbrances)		0	0	0
4.3 Properties held for sale (less \$ encumbrances)		0	0	0
5. Cash (\$ (1,568,084)), cash equivalents (\$ 10,453,304) and short-term investments (\$ 9,041,020)	17,926,240	0	17,926,240	19,693,749
6. Contract loans (including \$ premium notes)		0	0	0
7. Derivatives	0	0	0	0
8. Other invested assets	0	0	0	0
9. Receivables for securities		0	0	0
10. Securities lending reinvested collateral assets		0	0	0
11. Aggregate write-ins for invested assets	0	0	0	0
12. Subtotals, cash and invested assets (Lines 1 to 11)	22,987,268	0	22,987,268	23,995,068
13. Title plants less \$ charged off (for Title insurers only)			0	0
14. Investment income due and accrued	64,000	0	64,000	55,532
15. Premiums and considerations:				
15.1 Uncollected premiums and agents' balances in the course of collection	0	0	0	0
15.2 Deferred premiums, agents' balances and installments booked but deferred and not yet due (including \$ earned but unbilled premiums)	0		0	0
15.3 Accrued retrospective premiums (\$ 5,908,013) and contracts subject to redetermination (\$)	5,908,013		5,908,013	6,625,268
16. Reinsurance:				
16.1 Amounts recoverable from reinsurers	0	0	0	0
16.2 Funds held by or deposited with reinsured companies			0	0
16.3 Other amounts receivable under reinsurance contracts	0		0	0
17. Amounts receivable relating to uninsured plans	0		0	0
18.1 Current federal and foreign income tax recoverable and interest thereon	0		0	0
18.2 Net deferred tax asset	0	0	0	0
19. Guaranty funds receivable or on deposit			0	0
20. Electronic data processing equipment and software	0		0	0
21. Furniture and equipment, including health care delivery assets (\$)			0	0
22. Net adjustment in assets and liabilities due to foreign exchange rates	0		0	0
23. Receivables from parent, subsidiaries and affiliates	1,015,090	0	1,015,090	1,015,090
24. Health care (\$ 5,746) and other amounts receivable	5,746		5,746	0
25. Aggregate write-ins for other-than-invested assets	0	0	0	0
26. Total assets excluding Separate Accounts, Segregated Accounts and Protected Cell Accounts (Lines 12 to 25)	29,980,117	0	29,980,117	31,690,958
27. From Separate Accounts, Segregated Accounts and Protected Cell Accounts	0	0	0	0
28. Total (Lines 26 and 27)	29,980,117	0	29,980,117	31,690,958
DETAILS OF WRITE-INS				
1101.				
1102.				
1103.				
1198. Summary of remaining write-ins for Line 11 from overflow page	0	0	0	0
1199. Totals (Lines 1101 through 1103 plus 1198) (Line 11 above)	0	0	0	0
2501.			0	0
2502.			0	0
2503.			0	0
2598. Summary of remaining write-ins for Line 25 from overflow page	0	0	0	0
2599. Totals (Lines 2501 through 2503 plus 2598) (Line 25 above)	0	0	0	0

LIABILITIES, CAPITAL AND SURPLUS

	Current Period			Prior Year
	1 Covered	2 Uncovered	3 Total	4 Total
1. Claims unpaid (less \$10,651,938 reinsurance ceded).....	0	0	0	0
2. Accrued medical incentive pool and bonus amounts	8,226	0	8,226	6,666
3. Unpaid claims adjustment expenses	0	0	0	0
4. Aggregate health policy reserves including the liability of \$ for medical loss ratio rebate per the Public Health Service Act.....	0	0	0	0
5. Aggregate life policy reserves	0	0	0	0
6. Property/casualty unearned premium reserve	0	0	0	0
7. Aggregate health claim reserves	0	0	0	0
8. Premiums received in advance	6,621,505	0	6,621,505	6,198,699
9. General expenses due or accrued	547,381	0	547,381	514,298
10.1 Current federal and foreign income tax payable and interest thereon (including \$ on realized gains (losses))	116,993	0	116,993	293,595
10.2 Net deferred tax liability.....	0	0	0	0
11. Ceded reinsurance premiums payable	0	0	0	0
12. Amounts withheld or retained for the account of others	0	0	0	0
13. Remittances and items not allocated	0	0	0	0
14. Borrowed money (including \$ current) and interest thereon \$ (including \$ current)	0	0	0	0
15. Amounts due to parent, subsidiaries and affiliates	1,009,477	0	1,009,477	487,082
16. Derivatives.....	0	0	0	0
17. Payable for securities	0	0	0	0
18. Payable for securities lending	0	0	0	0
19. Funds held under reinsurance treaties (with \$9,147,433 authorized reinsurers, \$ unauthorized reinsurers and \$ certified reinsurers).....	9,147,433	0	9,147,433	12,180,102
20. Reinsurance in unauthorized and certified (\$) companies	0	0	0	0
21. Net adjustments in assets and liabilities due to foreign exchange rates	0	0	0	0
22. Liability for amounts held under uninsured plans	0	0	0	0
23. Aggregate write-ins for other liabilities (including \$2,786,022 current)	2,786,022	0	2,786,022	2,511,022
24. Total liabilities (Lines 1 to 23).....	20,237,037	0	20,237,037	22,191,464
25. Aggregate write-ins for special surplus funds	XXX	XXX	0	0
26. Common capital stock	XXX	XXX	0	0
27. Preferred capital stock	XXX	XXX	0	0
28. Gross paid in and contributed surplus	XXX	XXX	11,000,898	11,000,898
29. Surplus notes	XXX	XXX	1,000,000	1,000,000
30. Aggregate write-ins for other-than-special surplus funds	XXX	XXX	0	0
31. Unassigned funds (surplus)	XXX	XXX	(2,257,818)	(2,501,403)
32. Less treasury stock, at cost:				
32.1 shares common (value included in Line 26 \$)	XXX	XXX	0	0
32.2 shares preferred (value included in Line 27 \$)	XXX	XXX	0	0
33. Total capital and surplus (Lines 25 to 31 minus Line 32)	XXX	XXX	9,743,080	9,499,495
34. Total liabilities, capital and surplus (Lines 24 and 33)	XXX	XXX	29,980,117	31,690,958
DETAILS OF WRITE-INS				
2301. Dividend payable to CareSource Holdings LLC.....	2,786,022		2,786,022	2,511,022
2302.				
2303.				
2398. Summary of remaining write-ins for Line 23 from overflow page	0	0	0	0
2399. Totals (Lines 2301 through 2303 plus 2398) (Line 23 above)	2,786,022	0	2,786,022	2,511,022
2501.	XXX	XXX	0	0
2502.	XXX	XXX		
2503.	XXX	XXX		
2598. Summary of remaining write-ins for Line 25 from overflow page	XXX	XXX	0	0
2599. Totals (Lines 2501 through 2503 plus 2598) (Line 25 above)	XXX	XXX	0	0
3001.	XXX	XXX		
3002.	XXX	XXX		
3003.	XXX	XXX		
3098. Summary of remaining write-ins for Line 30 from overflow page	XXX	XXX	0	0
3099. Totals (Lines 3001 through 3003 plus 3098) (Line 30 above)	XXX	XXX	0	0

STATEMENT OF REVENUE AND EXPENSES

	Current Year To Date		Prior Year To Date	Prior Year Ended December 31
	1 Uncovered	2 Total	3 Total	4 Total
1. Member Months.....	XXX	9,715	8,604	37,072
2. Net premium income (including \$ non-health premium income).....	XXX	436,874	0	1,718,688
3. Change in unearned premium reserves and reserve for rate credits	XXX	0	0	0
4. Fee-for-service (net of \$ medical expenses)	XXX	0	0	0
5. Risk revenue	XXX	0	0	0
6. Aggregate write-ins for other health care related revenues	XXX	0	0	0
7. Aggregate write-ins for other non-health revenues	XXX	0	0	0
8. Total revenues (Lines 2 to 7)	XXX	436,874	0	1,718,688
Hospital and Medical:				
9. Hospital/medical benefits		16,044,788	14,908,223	54,224,657
10. Other professional services		22,654	23,582	110,030
11. Outside referrals		0	0	0
12. Emergency room and out-of-area		0	0	0
13. Prescription drugs		1,758,617	1,441,421	5,711,973
14. Aggregate write-ins for other hospital and medical.....	0	0	0	0
15. Incentive pool, withhold adjustments and bonus amounts.....		1,560	(792)	6,567
16. Subtotal (Lines 9 to 15)	0	17,827,618	16,372,435	60,053,227
Less:				
17. Net reinsurance recoveries		17,827,618	16,372,435	60,053,227
18. Total hospital and medical (Lines 16 minus 17)	0	0	0	0
19. Non-health claims (net).....		0	0	0
20. Claims adjustment expenses, including \$0 cost containment expenses.....	0	0	0	22,149
21. General administrative expenses.....		458,880	22,918	1,868,217
22. Increase in reserves for life and accident and health contracts (including \$ increase in reserves for life only).....	0	0	0	0
23. Total underwriting deductions (Lines 18 through 22)	0	458,880	22,918	1,890,366
24. Net underwriting gain or (loss) (Lines 8 minus 23)	XXX	(22,006)	(22,918)	(171,678)
25. Net investment income earned		363,977	234,494	1,180,171
26. Net realized capital gains (losses) less capital gains tax of \$.....	0	13	0	(3)
27. Net investment gains (losses) (Lines 25 plus 26)	0	363,990	234,494	1,180,168
28. Net gain or (loss) from agents' or premium balances charged off [(amount recovered \$) (amount charged off \$)]		0	0	0
29. Aggregate write-ins for other income or expenses	0	0	0	806,057
30. Net income or (loss) after capital gains tax and before all other federal income taxes (Lines 24 plus 27 plus 28 plus 29)	XXX	341,984	211,576	1,814,547
31. Federal and foreign income taxes incurred	XXX	(176,602)	0	344,595
32. Net income (loss) (Lines 30 minus 31)	XXX	518,586	211,576	1,469,952
DETAILS OF WRITE-INS				
0601.	XXX			
0602.	XXX			
0603.	XXX			
0698. Summary of remaining write-ins for Line 6 from overflow page	XXX	0	0	0
0699. Totals (Lines 0601 through 0603 plus 0698) (Line 6 above)	XXX	0	0	0
0701.	XXX			
0702.	XXX			
0703.	XXX			
0798. Summary of remaining write-ins for Line 7 from overflow page	XXX	0	0	0
0799. Totals (Lines 0701 through 0703 plus 0798) (Line 7 above)	XXX	0	0	0
1401.				
1402.				
1403.				
1498. Summary of remaining write-ins for Line 14 from overflow page	0	0	0	0
1499. Totals (Lines 1401 through 1403 plus 1498) (Line 14 above)	0	0	0	0
2901. Funds withheld investment expense.....				(209,033)
2902. Gain share income receivable from CareSource Reinsurance II LLC.....				1,015,090
2903.				
2998. Summary of remaining write-ins for Line 29 from overflow page	0	0	0	0
2999. Totals (Lines 2901 through 2903 plus 2998) (Line 29 above)	0	0	0	806,057

STATEMENT OF REVENUE AND EXPENSES (Continued)

	1	2	3
	Current Year To Date	Prior Year To Date	Prior Year Ended December 31
CAPITAL & SURPLUS ACCOUNT			
33. Capital and surplus prior reporting year.....	9,499,495	9,008,779	9,008,779
34. Net income or (loss) from Line 32518,586	.211,576	1,469,952
35. Change in valuation basis of aggregate policy and claim reserves0	.0
36. Change in net unrealized capital gains (losses) less capital gains tax of \$0	.0
37. Change in net unrealized foreign exchange capital gain or (loss)0	.0
38. Change in net deferred income tax0	(678,690)	(678,690)
39. Change in nonadmitted assets0	.678,680	.799,453
40. Change in unauthorized and certified reinsurance0	.0	.0
41. Change in treasury stock0	.0	.0
42. Change in surplus notes0	.0	.0
43. Cumulative effect of changes in accounting principles0	.0	.0
44. Capital Changes:			
44.1 Paid in0	.0
44.2 Transferred from surplus (Stock Dividend)0	.0	.0
44.3 Transferred to surplus0	.0
45. Surplus adjustments:			
45.1 Paid in0	.0	.0
45.2 Transferred to capital (Stock Dividend)0	.0	.0
45.3 Transferred from capital0	.0
46. Dividends to stockholders		(275,000)	.0
47. Aggregate write-ins for gains or (losses) in surplus	(275,000)	.0	(1,100,000)
48. Net change in capital and surplus (Lines 34 to 47)243,586	(63,434)	.490,716
49. Capital and surplus end of reporting period (Line 33 plus 48)	9,743,080	8,945,345	9,499,495
DETAILS OF WRITE-INS			
4701. Dividend payable to CareSource Holdings LLC.....	(275,000)	.0	(1,100,000)
4702.			
4703.			
4798. Summary of remaining write-ins for Line 47 from overflow page0	.0	.0
4799. Totals (Lines 4701 through 4703 plus 4798) (Line 47 above)	(275,000)	0	(1,100,000)

CASH FLOW

	1 Current Year To Date	2 Prior Year To Date	3 Prior Year Ended December 31
Cash from Operations			
1. Premiums collected net of reinsurance.....	1,576,935	(573,183)	530,831
2. Net investment income	331,691	226,001	1,088,799
3. Miscellaneous income	0	0	0
4. Total (Lines 1 to 3)	1,908,626	(347,182)	1,619,630
5. Benefit and loss related payments	4,186	802	(125,327)
6. Net transfers to Separate Accounts, Segregated Accounts and Protected Cell Accounts.....	0	0	0
7. Commissions, expenses paid and aggregate write-ins for deductions	(96,597)	(200,758)	1,515,259
8. Dividends paid to policyholders	0	0	0
9. Federal and foreign income taxes paid (recovered) net of \$ tax on capital gains (losses).....	0	0	51,000
10. Total (Lines 5 through 9)	(92,411)	(199,956)	1,440,931
11. Net cash from operations (Line 4 minus Line 10)	2,001,037	(147,226)	178,698
Cash from Investments			
12. Proceeds from investments sold, matured or repaid:			
12.1 Bonds	158,805	0	171,225
12.2 Stocks	0	0	0
12.3 Mortgage loans	0	0	0
12.4 Real estate	0	0	0
12.5 Other invested assets	0	0	0
12.6 Net gains or (losses) on cash, cash equivalents and short-term investments	3	0	(3)
12.7 Miscellaneous proceeds	5	0	0
12.8 Total investment proceeds (Lines 12.1 to 12.7)	158,814	0	171,222
13. Cost of investments acquired (long-term only):			
13.1 Bonds	894,692	0	4,431,261
13.2 Stocks	0	0	0
13.3 Mortgage loans	0	0	0
13.4 Real estate	0	0	0
13.5 Other invested assets	0	0	0
13.6 Miscellaneous applications	0	0	0
13.7 Total investments acquired (Lines 13.1 to 13.6)	894,692	0	4,431,261
14. Net increase/(decrease) in contract loans and premium notes	0	0	0
15. Net cash from investments (Line 12.8 minus Line 13.7 and Line 14)	(735,878)	0	(4,260,039)
Cash from Financing and Miscellaneous Sources			
16. Cash provided (applied):			
16.1 Surplus notes, capital notes	0	0	0
16.2 Capital and paid in surplus, less treasury stock.....	0	0	0
16.3 Borrowed funds	0	0	0
16.4 Net deposits on deposit-type contracts and other insurance liabilities	0	0	0
16.5 Dividends to stockholders	0	0	0
16.6 Other cash provided (applied).....	(3,032,668)	1,937,255	5,292,586
17. Net cash from financing and miscellaneous sources (Line 16.1 through Line 16.4 minus Line 16.5 plus Line 16.6).....	(3,032,668)	1,937,255	5,292,586
RECONCILIATION OF CASH, CASH EQUIVALENTS AND SHORT-TERM INVESTMENTS			
18. Net change in cash, cash equivalents and short-term investments (Line 11, plus Lines 15 and 17)	(1,767,509)	1,790,029	1,211,245
19. Cash, cash equivalents and short-term investments:			
19.1 Beginning of year.....	19,693,749	18,482,504	18,482,504
19.2 End of period (Line 18 plus Line 19.1)	17,926,240	20,272,532	19,693,749

STATEMENT AS OF MARCH 31, 2024 OF THE CareSource PASSE LLC

EXHIBIT OF PREMIUMS, ENROLLMENT AND UTILIZATION

	1 Total	Comprehensive (Hospital & Medical)		4 Medicare Supplement	5 Vision Only	6 Dental Only	7 Federal Employees Health Benefits Plan	8 Title XVIII Medicare	9 Title XIX Medicaid	10 Credit A&H	11 Disability Income	12 Long-Term Care	13 Other Health	14 Other Non- Health
		2 Individual	3 Group											
Total Members at end of:														
1. Prior Year	3,146	.0	.0	.0	.0	.0	.0	.0	3,146	.0	.0	.0	.0	.0
2. First Quarter	3,309	.0	.0	.0	.0	.0	.0	.0	3,309	.0	.0	.0	.0	.0
3. Second Quarter0	.0	.0	.0	.0	.0	.0	.0	.0	.0	.0	.0	.0	.0
4. Third Quarter0	.0	.0	.0	.0	.0	.0	.0	.0	.0	.0	.0	.0	.0
5. Current Year	0	0												
6. Current Year Member Months	9,715	0							9,715					
Total Member Ambulatory Encounters for Period:														
7. Physician	5,355	.0							5,355					
8. Non-Physician	55,088	0							55,088					
9. Total	60,443	0	0	0	0	0	0	0	60,443	0	0	0	0	0
10. Hospital Patient Days Incurred	2,895	0							2,895					
11. Number of Inpatient Admissions	263	0							263					
12. Health Premiums Written (a).....	17,601,262	.0							17,601,262					
13. Life Premiums Direct.....	.0													
14. Property/Casualty Premiums Written0													
15. Health Premiums Earned	17,601,262	.0							17,601,262					
16. Property/Casualty Premiums Earned	0													
17. Amount Paid for Provision of Health Care Services0	.0												
18. Amount Incurred for Provision of Health Care Services	17,827,618	0							17,827,618					

(a) For health premiums written: amount of Medicare Title XVIII exempt from state taxes or fees \$

STATEMENT AS OF MARCH 31, 2024 OF THE CareSource PASSE LLC

UNDERWRITING AND INVESTMENT EXHIBIT
ANALYSIS OF CLAIMS UNPAID-PRIOR YEAR-NET OF REINSURANCE

Line of Business	Claims Paid Year to Date		Liability End of Current Quarter		5 Claims Incurred in Prior Years (Columns 1 + 3)	6 Estimated Claim Reserve and Claim Liability Dec. 31 of Prior Year
	1	2	3	4		
	On Claims Incurred Prior to January 1 of Current Year	On Claims Incurred During the Year	On Claims Unpaid Dec. 31 of Prior Year	On Claims Incurred During the Year		
1. Comprehensive (hospital and medical) individual0	.0	.0	.0	.0	.0
2. Comprehensive (hospital and medical) group0	.0	.0	.0	.0	.0
3. Medicare Supplement0	.0	.0	.0	.0	.0
4. Vision only0	.0	.0	.0	.0	.0
5. Dental only0	.0	.0	.0	.0	.0
6. Federal Employees Health Benefits Plan0	.0	.0	.0	.0	.0
7. Title XVIII - Medicare0	.0	.0	.0	.0	.0
8. Title XIX - Medicaid0	.0	.0	.0	.0	.0
9. Credit A&H0	.0	.0	.0	.0	.0
10. Disability income0	.0	.0	.0	.0	.0
11. Long-term care0	.0	.0	.0	.0	.0
12. Other health0	.0	.0	.0	.0	.0
13. Health subtotal (Lines 1 to 12).....	.0	.0	.0	.0	.0	.0
14. Health care receivables (a)				5,746	.0	.0
15. Other non-health0	.0
16. Medical incentive pools and bonus amounts0	6,666	1,560	6,666	6,666
17. Totals (Lines 13-14+15+16)	0	0	6,666	(4,186)	6,666	6,666

6

(a) Excludes \$ loans or advances to providers not yet expensed.

STATEMENT AS OF MARCH 31, 2024 OF THE CareSource PASSE LLC

NOTES TO FINANCIAL STATEMENTS

1. Summary of Significant Accounting Policies and Going Concern

Basis of Presentation – CareSource PASSE (CSPASSE) statutory-basis financial statements are presented on the basis of accounting practices prescribed or permitted by the Arkansas Insurance Department (AID). The AID requires that insurance companies domiciled in the State of Arkansas (state) prepare their statutory financial statements in accordance with the National Association of Insurance Commissioners *Accounting Practices and Procedures Manual* (NAIC AP&P), subject to any deviation prescribed or permitted by the AID.

Accounting practices and procedures of the NAIC, as prescribed or permitted by the insurance department of the applicable states of domicile, comprise a comprehensive basis of accounting other than accounting principles generally accepted in the United States (GAAP).

The effects of the foregoing variances from GAAP on the accompanying statutory-basis financial statements total (\$32,227) in net income and (\$0) in net statutory surplus.

No significant differences exist between prescribed or permitted practices by the State of Arkansas and NAIC AP&P which materially affect the statutory basis net income or capital and surplus, as illustrated in the table below.

A. Accounting Practices

	<u>SSAP #</u>	<u>F/S Page</u>	<u>F/S Line #</u>		<u>2024</u>		<u>2023</u>
NET INCOME							
(1) Company state basis (Page 4, Line 32, Columns 2 & 4)	XXX	XXX	XXX	\$	518,586	\$	1,469,952
(2) State Prescribed Practices that are an increase/(decrease) from NAIC SAP:							
(3) State Permitted Practices that are an increase/(decrease) from NAIC SAP:							
(4) NAIC SAP (1-2-3=4)	XXX	XXX	XXX	\$	518,586	\$	1,469,952
SURPLUS							
(5) Company state basis (Page 3, Line 33, Columns 3 & 4)	XXX	XXX	XXX	\$	9,743,080	\$	9,499,495
(6) State Prescribed Practices that are an increase/(decrease) from NAIC SAP:							
(7) State Permitted Practices that are an increase/(decrease) from NAIC SAP:							
(8) NAIC SAP (5-6-7=8)	XXX	XXX	XXX	\$	9,743,080	\$	9,499,495

B. Use of Estimates in the Preparation of the Financial Statements

No Significant Change

C. Accounting Policy

- (1) Short term investments include investments with remaining maturities of one year or less at the time of acquisition and are principally stated at amortized costs.
- (2) Bonds not backed by other loans are principally stated at amortized cost using the interest method. Realized capital gains and losses are determined using the first in, first out method.
- (6) Not Applicable

D. Going Concern

Going Concern - Management has determined that there is no doubt about the entity's ability to continue as going concern.

- (1) Not Applicable
- (2) Not Applicable
- (3) Not Applicable
- (4) Not Applicable

2. Accounting Changes and Corrections of Errors

Not Applicable

3. Business Combinations and Goodwill

Not Applicable

4. Discontinued Operations

Not Applicable

5. Investments

Not Applicable

A. Mortgage Loans, including Mezzanine Real Estate Loans

Not Applicable

B. Debt Restructuring

Not Applicable

C. Reverse Mortgages

Not Applicable

D. Loan-Backed Securities

Not Applicable

(1) For fixed-rate agency mortgage-backed securities, Clearwater Analytics calculates prepayment speeds utilizing Mortgage Industry Advisory Corporation (MIAC) Mortgage Industry Medians (MIMs). MIMs are derived from a semi-monthly dealer-consensus survey of long-term prepayment projections. For other mortgage-backed, loan-backed, and structured securities, Clearwater utilizes prepayment assumptions from Moody's Analytics. Moody's applies a flat economic credit model and utilizes a vector of multiple monthly speeds as opposed to a single speed for more robust projections. In instances where Moody's projections are not available, Clearwater uses data from Reuters, which utilizes the median prepayment speed from contributors' models.

(4) All impaired securities (fair value is less than cost or amortized cost) for which an other than temporary impairment has not been recognized in earnings as a realized loss (including securities with a recognized other-than-temporary impairment for non-interest related declines when a non-recognized interest related impairment remains):

<p>a. The aggregate amount of unrealized losses:</p>		1. Less than 12 Months	\$		708
		2. 12 Months or Longer	\$		
<p>b. The aggregate related fair value of securities with unrealized losses:</p>		1. Less than 12 Months	\$		234,256
		2. 12 Months or Longer	\$		

(5) Management regularly reviews the value of CSPASSE's investments. If the value of any investment falls below its cost basis, the decline in value is analyzed to determine whether it is other-than-temporary impairment. The decision to record an impairment loss incorporates both quantitative criteria and qualitative information. CSPASSE considers a number of factors including, but not limited to: (a) the length of time and the extent to which the fair value has been less than book value, (b) the financial condition and near term prospects of the issuer, (c.i.) for non-interest-related declines in corporate and government bonds, the intent and ability of CSPASSE to retain its investment for a period of time sufficient to allow for any anticipated recovery in value, (c.ii.) for interest related declines in corporate and government bonds, the intent of CSPASSE to sell the investment at the reporting date, (c.iii.) for mortgage-backed securities, whether CSPASSE expects to recover the entire amortized cost basis of the security and whether CSPASSE has the intent to sell or intent and ability to hold the investments for a period of time sufficient to allow for any anticipated recovery in value, (d) whether the debtor is current on interest and principal payments, and (e) general market conditions and industry or sector specific factors.

CSPASSE does not hold any investments as of March 31, 2024 that are subject to redemption restrictions or penalties therefore all holdings can be liquidated immediately upon request, without penalty.

E. Dollar Repurchase Agreements and/or Securities Lending Transactions

Not Applicable

F. Repurchase Agreements Transactions Accounted for as Secured Borrowing

STATEMENT AS OF MARCH 31, 2024 OF THE CareSource PASSE LLC

Not Applicable

G. Reverse Repurchase Agreements Transactions Accounted for as Secured Borrowing

Not Applicable

H. Repurchase Agreements Transactions Accounted for as a Sale

Not Applicable

I. Reverse Repurchase Agreements Transactions Accounted for as a Sale

Not Applicable

J. Real Estate

Not Applicable

K. Low-Income Housing Tax Credits (LIHTC)

Not Applicable

L. Restricted Assets

Not Applicable

M. Working Capital Finance Investments

Not Applicable

N. Offsetting and Netting of Assets and Liabilities

Not Applicable

P. Short Sales

Not Applicable

6. Joint Ventures, Partnerships and Limited Liability Companies

Not Applicable

7. Investment Income

Not Significant Change

8. Derivative Instruments

Not Applicable

9. Income Taxes

No Significant Change

10. Information Concerning Parent, Subsidiaries, Affiliates and Other Related Parties

No Significant Change

11. Debt

Not Applicable

12. Retirement Plans, Deferred Compensation, Postemployment Benefits and Compensated Absences and Other Postretirement Benefit Plans

Not Applicable

13. Capital and Surplus, Dividend Restrictions and Quasi-Reorganizations

No Significant Change

14. Liabilities, Contingencies and Assessments

Not Applicable

15. Leases

Not Applicable

16. Information About Financial Instruments With Off-Balance-Sheet Risk And Financial Instruments With Concentrations of Credit Risk

Not Applicable

17. Sale, Transfer and Servicing of Financial Assets and Extinguishments of Liabilities

Not Applicable

18. Gain or Loss to the Reporting Entity from Uninsured Plans and the Uninsured Portion of Partially Insured Plans

Not Applicable

19. Direct Premium Written/Produced by Managing General Agents/Third-Party Administrators

Not Applicable

20. Fair Value Measurements

A. Assets and Liabilities Measured at Fair Value

(1) Fair Value Measurements at Reporting Date

CSPASSE uses fair value measurements to record the fair value of certain assets and to estimate the fair value of financial instruments not recorded at fair value but required to be disclosed at fair value.

Fair value is defined as the price that would be received to sell an asset or transfer a liability in an orderly transaction between market participants at the measurement date. CSPASSE's financial assets carried at fair value have been classified, for disclosure purposes, based on a hierarchy that prioritizes inputs to valuation techniques used to measure fair value into three levels.

- Level 1 – Quoted prices (unadjusted) in active markets for identical assets or liabilities. CSPASSE's Level 1 assets and liabilities primarily include exchange-traded equity securities.
- Level 2 – Inputs include quoted prices for similar assets or liabilities in active markets, quoted prices from those willing to trade in markets that are not active, or other inputs that are observable or can be corroborated by market data for the term of the instrument. Such inputs include market interest rates and volatilities, spreads, and yield curves.
- Level 3 – Certain inputs are unobservable (supported by little or no market activity) and significant to the fair value measurement. Unobservable inputs reflect CSPASSE's best estimate of what hypothetical market participants would use to determine a transaction price for the asset or liability at the reporting date.

The following discussion described the valuation methodologies utilized by CSPASSE for assets measured or disclosed at fair value. Fair value estimates are made at a specific point in time, based on available market information and judgments about the financial instrument, including discount rates, estimates of timing, amount of expected future cash flows, and the credit standing of the issuer.

Debt and Equity Securities

The fair values of actively traded debt and equity securities are determined through the use of third-party pricing services utilizing market observable inputs. Certain mortgage-backed securities for which CSPASSE does not receive public quotations or for which CSPASSE believes market activity to reflect distressed sales are valued using current market-consistent rates applicable to yield, credit quality and maturity of each security. When available, market observable inputs are used to estimate the fair values of these securities.

STATEMENT AS OF MARCH 31, 2024 OF THE CareSource PASSE LLC

Cash, Cash Equivalents, and Short-Term Investments

The fair values of cash and cash equivalents are based on quoted market prices. Short term investments are stated at amortized cost, which approximates fair value.

Fair Value Measurements at Reporting Date

There were no significant transfers between Level 1 and Level 2 securities for the period ended March 31, 2024.

Description for each class of asset or liability	(Level 1)	(Level 2)	(Level 3)	Net Asset Value (NAV)	Total
a. Assets at fair value					
Cash Equivalent - Exempt MM Mutual Fund	\$ 4,462,794	\$	\$	\$	\$ 4,462,794
Total assets at fair value/NAV	\$ 4,462,794	\$ 0	\$ 0	\$ 0	\$ 4,462,794

(2) Not Applicable

(3) CSPASSE recognizes transfers between fair value levels at the end of each reporting period.

(4) Level 2 securities – values determined through the use of third-party pricing services utilizing market observable inputs. CSPASSE does not have any investments with fair value measurements categorized within Level 3 as of March 31, 2024.

(5) Not Applicable

B. Other Fair Value Disclosures

Not Applicable

C. Fair Value of Financial Instruments

Type of Financial Instrument	Aggregate Fair Value	Admitted Assets	(Level 1)	(Level 2)	(Level 3)	Net Asset Value (NAV)	Not Practicable (Carrying Value)
Bonds	\$ 5,057,156	\$ 5,061,028	\$ 2,118,035	\$ 2,939,121	\$	\$	\$
Cash, Cash Equivalents, and Short-term investments	\$ 17,925,598	\$ 17,926,240	\$ 17,416,124	\$ 509,474	\$	\$	\$

D. Not Practicable to Estimate Fair Value

Not Applicable

E. Investments Measured using the NAV as Practical Expedient

Not Applicable

21. Other Items

Not Applicable

22. Events Subsequent

Not Applicable

23. Reinsurance

No Significant Change

24. Retrospectively Rated Contracts & Contracts Subject to Redetermination

No Significant Change

25. Changes in Incurred Claims and Claim Adjustment Expenses

A. Reasons for changes in the Provision for Incurred Loss and Loss Adjustment Expenses

Reserves as of December 31, 2023 were \$6,666. Reserves remaining for prior years are \$6,666 as a result of re-estimation of unpaid claims and claim adjustment expenses. Therefore, there has been no prior-year development since December 31, 2023 to March 31, 2024. There have been no changes as a result of ongoing analysis of recent loss development trends.

B. Information about Significant Changes in Methodologies and Assumptions

The Company had no significant changes in methodologies and assumptions used in calculating the liability for unpaid losses and loss adjustment expenses.

26. Intercompany Pooling Arrangements

Not Applicable

27. Structured Settlements

Health Entities should not complete this Note.

28. Health Care Receivables

Not Applicable

29. Participating Policies

Not Applicable

30. Premium Deficiency Reserves

1. Liability carried for premium deficiency reserves \$ 0
2. Date of the most recent evaluation of this liability 03/31/2024
3. Was anticipated investment income utilized in the calculation? Yes [] No [X]

31. Anticipated Salvage and Subrogation

Not Applicable

GENERAL INTERROGATORIES

PART 1 - COMMON INTERROGATORIES

GENERAL

- 1.1 Did the reporting entity experience any material transactions requiring the filing of Disclosure of Material Transactions with the State of Domicile, as required by the Model Act? Yes [] No [X]
- 1.2 If yes, has the report been filed with the domiciliary state? Yes [] No []
- 2.1 Has any change been made during the year of this statement in the charter, by-laws, articles of incorporation, or deed of settlement of the reporting entity? Yes [] No [X]
- 2.2 If yes, date of change:
- 3.1 Is the reporting entity a member of an Insurance Holding Company System consisting of two or more affiliated persons, one or more of which is an insurer? Yes [X] No []
If yes, complete Schedule Y, Parts 1 and 1A.
- 3.2 Have there been any substantial changes in the organizational chart since the prior quarter end? Yes [X] No []
- 3.3 If the response to 3.2 is yes, provide a brief description of those changes.
GCRC Protected Cell No. 2 - MS LLC, Tuesday Health Holdco., LLC, CareSource Diversity & Social Impact Investment Fund LLC, Accelerant Fund I, L.P., and CareSource Midwest Fund LLC are new entities to the holding company.....
- 3.4 Is the reporting entity publicly traded or a member of a publicly traded group? Yes [] No [X]
- 3.5 If the response to 3.4 is yes, provide the CIK (Central Index Key) code issued by the SEC for the entity/group.....
- 4.1 Has the reporting entity been a party to a merger or consolidation during the period covered by this statement? Yes [] No [X]
- 4.2 If yes, provide the name of entity, NAIC Company Code, and state of domicile (use two letter state abbreviation) for any entity that has ceased to exist as a result of the merger or consolidation.

1 Name of Entity	2 NAIC Company Code	3 State of Domicile

- 5. If the reporting entity is subject to a management agreement, including third-party administrator(s), managing general agent(s), attorney-in-fact, or similar agreement, have there been any significant changes regarding the terms of the agreement or principals involved? Yes [] No [X] NA []
If yes, attach an explanation.
- 6.1 State as of what date the latest financial examination of the reporting entity was made or is being made.12/31/9999
- 6.2 State the as of date that the latest financial examination report became available from either the state of domicile or the reporting entity. This date should be the date of the examined balance sheet and not the date the report was completed or released.12/31/9999
- 6.3 State as of what date the latest financial examination report became available to other states or the public from either the state of domicile or the reporting entity. This is the release date or completion date of the examination report and not the date of the examination (balance sheet date).12/31/9999
- 6.4 By what department or departments?
N/A.....
- 6.5 Have all financial statement adjustments within the latest financial examination report been accounted for in a subsequent financial statement filed with Departments? Yes [] No [] NA [X]
- 6.6 Have all of the recommendations within the latest financial examination report been complied with? Yes [] No [] NA [X]
- 7.1 Has this reporting entity had any Certificates of Authority, licenses or registrations (including corporate registration, if applicable) suspended or revoked by any governmental entity during the reporting period? Yes [] No [X]
- 7.2 If yes, give full information:
.....

- 8.1 Is the company a subsidiary of a bank holding company regulated by the Federal Reserve Board?..... Yes [] No [X]
- 8.2 If response to 8.1 is yes, please identify the name of the bank holding company.
.....
- 8.3 Is the company affiliated with one or more banks, thrifts or securities firms?..... Yes [] No [X]
- 8.4 If response to 8.3 is yes, please provide below the names and location (city and state of the main office) of any affiliates regulated by a federal regulatory services agency [i.e. the Federal Reserve Board (FRB), the Office of the Comptroller of the Currency (OCC), the Federal Deposit Insurance Corporation (FDIC) and the Securities Exchange Commission (SEC)] and identify the affiliate's primary federal regulator.]

1 Affiliate Name	2 Location (City, State)	3 FRB	4 OCC	5 FDIC	6 SEC

- 9.1 Are the senior officers (principal executive officer, principal financial officer, principal accounting officer or controller, or persons performing similar functions) of the reporting entity subject to a code of ethics, which includes the following standards? Yes [X] No []
 - (a) Honest and ethical conduct, including the ethical handling of actual or apparent conflicts of interest between personal and professional relationships;
 - (b) Full, fair, accurate, timely and understandable disclosure in the periodic reports required to be filed by the reporting entity;
 - (c) Compliance with applicable governmental laws, rules and regulations;
 - (d) The prompt internal reporting of violations to an appropriate person or persons identified in the code; and
 - (e) Accountability for adherence to the code.
- 9.11 If the response to 9.1 is No, please explain:
.....
- 9.2 Has the code of ethics for senior managers been amended? Yes [] No [X]
- 9.21 If the response to 9.2 is Yes, provide information related to amendment(s).
.....
- 9.3 Have any provisions of the code of ethics been waived for any of the specified officers? Yes [] No [X]
- 9.31 If the response to 9.3 is Yes, provide the nature of any waiver(s).
.....

FINANCIAL

- 10.1 Does the reporting entity report any amounts due from parent, subsidiaries or affiliates on Page 2 of this statement?..... Yes [X] No []
- 10.2 If yes, indicate any amounts receivable from parent included in the Page 2 amount:..... \$0

GENERAL INTERROGATORIES

INVESTMENT

11.1 Were any of the stocks, bonds, or other assets of the reporting entity loaned, placed under option agreement, or otherwise made available for use by another person? (Exclude securities under securities lending agreements.) Yes [] No [X]

11.2 If yes, give full and complete information relating thereto:
.....

12. Amount of real estate and mortgages held in other invested assets in Schedule BA: \$ 0

13. Amount of real estate and mortgages held in short-term investments: \$ 0

14.1 Does the reporting entity have any investments in parent, subsidiaries and affiliates? Yes [] No [X]

14.2 If yes, please complete the following:

	1 Prior Year-End Book/Adjusted Carrying Value	2 Current Quarter Book/Adjusted Carrying Value
14.21 Bonds	\$ 0	\$ 0
14.22 Preferred Stock	\$ 0	\$ 0
14.23 Common Stock	\$ 0	\$ 0
14.24 Short-Term Investments	\$ 0	\$ 0
14.25 Mortgage Loans on Real Estate	\$ 0	\$ 0
14.26 All Other	\$ 0	\$ 0
14.27 Total Investment in Parent, Subsidiaries and Affiliates (Subtotal Lines 14.21 to 14.26)	\$ 0	\$ 0
14.28 Total Investment in Parent included in Lines 14.21 to 14.26 above	\$ 0	\$ 0

15.1 Has the reporting entity entered into any hedging transactions reported on Schedule DB? Yes [] No [X]

15.2 If yes, has a comprehensive description of the hedging program been made available to the domiciliary state? Yes [] No [] NA [X]
If no, attach a description with this statement.

16. For the reporting entity's security lending program, state the amount of the following as of the current statement date:
 16.1 Total fair value of reinvested collateral assets reported on Schedule DL, Parts 1 and 2 \$ 0
 16.2 Total book/adjusted carrying value of reinvested collateral assets reported on Schedule DL, Parts 1 and 2 \$ 0
 16.3 Total payable for securities lending reported on the liability page \$ 0

17. Excluding items in Schedule E – Part 3 – Special Deposits, real estate, mortgage loans and investments held physically in the reporting entity's offices, vaults or safety deposit boxes, were all stocks, bonds and other securities, owned throughout the current year held pursuant to a custodial agreement with a qualified bank or trust company in accordance with Section 1, III – General Examination Considerations, F. Outsourcing of Critical Functions, Custodial or Safekeeping Agreements of the NAIC *Financial Condition Examiners Handbook*? Yes [X] No []

17.1 For all agreements that comply with the requirements of the NAIC *Financial Condition Examiners Handbook*, complete the following:

1 Name of Custodian(s)	2 Custodian Address
Huntington Bank	41 S. High Street Columbus, Ohio 43215

17.2 For all agreements that do not comply with the requirements of the NAIC *Financial Condition Examiners Handbook*, provide the name, location and a complete explanation:

1 Name(s)	2 Location(s)	3 Complete Explanation(s)

17.3 Have there been any changes, including name changes, in the custodian(s) identified in 17.1 during the current quarter? Yes [] No [X]

17.4 If yes, give full and complete information relating thereto:

1 Old Custodian	2 New Custodian	3 Date of Change	4 Reason

17.5 Investment management – Identify all investment advisors, investment managers, broker/dealers, including individuals that have the authority to make investment decisions on behalf of the reporting entity. For assets that are managed internally by employees of the reporting entity, note as such. ["...that have access to the investment accounts"; "...handle securities"]

1 Name of Firm or Individual	2 Affiliation
Justin Bell	I
Jared Hillenbrand	I
Blackrock	U

17.5097 For those firms/individuals listed in the table for Question 17.5, do any firms/individuals unaffiliated with the reporting entity (i.e., designated with a "U") manage more than 10% of the reporting entity's invested assets? Yes [X] No []

17.5098 For firms/individuals unaffiliated with the reporting entity (i.e., designated with a "U") listed in the table for Question 17.5, does the total assets under management aggregate to more than 50% of the reporting entity's invested assets? Yes [] No [X]

17.6 For those firms or individuals listed in the table for 17.5 with an affiliation code of "A" (affiliated) or "U" (unaffiliated), provide the information for the table below.

1 Central Registration Depository Number	2 Name of Firm or Individual	3 Legal Entity Identifier (LEI)	4 Registered With	5 Investment Management Agreement (IMA) Filed
107105	Blackrock Financial Management Inc.	549300LVXYIVJKE13M84	Securities Exchange Commission	DS

18.1 Have all the filing requirements of the *Purposes and Procedures Manual of the NAIC Investment Analysis Office* been followed? Yes [X] No []

18.2 If no, list exceptions:
.....

19. By self-designating 5GI securities, the reporting entity is certifying the following elements for each self-designated 5GI security:

- a. Documentation necessary to permit a full credit analysis of the security does not exist or an NAIC CRP credit rating for an FE or PL security is not available.
- b. Issuer or obligor is current on all contracted interest and principal payments.
- c. The insurer has an actual expectation of ultimate payment of all contracted interest and principal.

Has the reporting entity self-designated 5GI securities? Yes [] No [X]

20. By self-designating PLGI securities, the reporting entity is certifying the following elements of each self-designated PLGI security:

- a. The security was purchased prior to January 1, 2018.
- b. The reporting entity is holding capital commensurate with the NAIC Designation reported for the security.

GENERAL INTERROGATORIES

- c. The NAIC Designation was derived from the credit rating assigned by an NAIC CRP in its legal capacity as a NRSRO which is shown on a current private letter rating held by the insurer and available for examination by state insurance regulators.
- d. The reporting entity is not permitted to share this credit rating of the PL security with the SVO.

Has the reporting entity self-designated PLGI securities?.....

Yes [] No [X]

21. By assigning FE to a Schedule BA non-registered private fund, the reporting entity is certifying the following elements of each self-designated FE fund:
- a. The shares were purchased prior to January 1, 2019.
 - b. The reporting entity is holding capital commensurate with the NAIC Designation reported for the security.
 - c. The security had a public credit rating(s) with annual surveillance assigned by an NAIC CRP in its legal capacity as an NRSRO prior to January 1, 2019.
 - d. The fund only or predominantly holds bonds in its portfolio.
 - e. The current reported NAIC Designation was derived from the public credit rating(s) with annual surveillance assigned by an NAIC CRP in its legal capacity as an NRSRO.
 - f. The public credit rating(s) with annual surveillance assigned by an NAIC CRP has not lapsed.

Has the reporting entity assigned FE to Schedule BA non-registered private funds that complied with the above criteria?.....

Yes [] No [X]

GENERAL INTERROGATORIES

PART 2 - HEALTH

1. Operating Percentages:
- 1.1 A&H loss percent 0.0 %
 - 1.2 A&H cost containment percent 0.0 %
 - 1.3 A&H expense percent excluding cost containment expenses %
- 2.1 Do you act as a custodian for health savings accounts? Yes [] No [X]
- 2.2 If yes, please provide the amount of custodial funds held as of the reporting date \$ _____
- 2.3 Do you act as an administrator for health savings accounts? Yes [] No [X]
- 2.4 If yes, please provide the balance of the funds administered as of the reporting date \$ _____
3. Is the reporting entity licensed or chartered, registered, qualified, eligible or writing business in at least two states? Yes [] No [X]
- 3.1 If no, does the reporting entity assume reinsurance business that covers risks residing in at least one state other than the state of domicile of the reporting entity? Yes [] No [X]

SCHEDULE T - PREMIUMS AND OTHER CONSIDERATIONS

Current Year to Date - Allocated by States and Territories

States, Etc.	1 Active Status (a)	Direct Business Only									
		2 Accident & Health Premiums	3 Medicare Title XVIII	4 Medicaid Title XIX	5 CHIP Title XXI	6 Federal Employees Health Benefits Program Premiums	7 Life & Annuity Premiums & Other Considerations	8 Property/Casualty Premiums	9 Total Columns 2 Through 8	10 Deposit-Type Contracts	
1. Alabama	AL	N								.0	
2. Alaska	AK	N								.0	
3. Arizona	AZ	N								.0	
4. Arkansas	AR	L		17,601,262						17,601,262	
5. California	CA	N								.0	
6. Colorado	CO	N								.0	
7. Connecticut	CT	N								.0	
8. Delaware	DE	N								.0	
9. Dist. Columbia	DC	N								.0	
10. Florida	FL	N								.0	
11. Georgia	GA	N								.0	
12. Hawaii	HI	N								.0	
13. Idaho	ID	N								.0	
14. Illinois	IL	N								.0	
15. Indiana	IN	N								.0	
16. Iowa	IA	N								.0	
17. Kansas	KS	N								.0	
18. Kentucky	KY	N								.0	
19. Louisiana	LA	N								.0	
20. Maine	ME	N								.0	
21. Maryland	MD	N								.0	
22. Massachusetts	MA	N								.0	
23. Michigan	MI	N								.0	
24. Minnesota	MN	N								.0	
25. Mississippi	MS	N								.0	
26. Missouri	MO	N								.0	
27. Montana	MT	N								.0	
28. Nebraska	NE	N								.0	
29. Nevada	NV	N								.0	
30. New Hampshire	NH	N								.0	
31. New Jersey	NJ	N								.0	
32. New Mexico	NM	N								.0	
33. New York	NY	N								.0	
34. North Carolina	NC	N								.0	
35. North Dakota	ND	N								.0	
36. Ohio	OH	N								.0	
37. Oklahoma	OK	N								.0	
38. Oregon	OR	N								.0	
39. Pennsylvania	PA	N								.0	
40. Rhode Island	RI	N								.0	
41. South Carolina	SC	N								.0	
42. South Dakota	SD	N								.0	
43. Tennessee	TN	N								.0	
44. Texas	TX	N								.0	
45. Utah	UT	N								.0	
46. Vermont	VT	N								.0	
47. Virginia	VA	N								.0	
48. Washington	WA	N								.0	
49. West Virginia	WV	N								.0	
50. Wisconsin	WI	N								.0	
51. Wyoming	WY	N								.0	
52. American Samoa	AS	N								.0	
53. Guam	GU	N								.0	
54. Puerto Rico	PR	N								.0	
55. U.S. Virgin Islands	VI	N								.0	
56. Northern Mariana Islands	MP	N								.0	
57. Canada	CAN	N								.0	
58. Aggregate other alien	OT	.XXX	.0	.0	.0	.0	.0	.0	.0	.0	.0
59. Subtotal		.XXX	.0	17,601,262	.0	.0	.0	.0	17,601,262	.0	.0
60. Reporting entity contributions for Employee Benefit Plans		.XXX							.0		
61. Total (Direct Business)		.XXX	0	17,601,262	0	0	0	0	17,601,262	0	0
DETAILS OF WRITE-INS											
58001.		.XXX									
58002.		.XXX									
58003.		.XXX									
58998. Summary of remaining write-ins for Line 58 from overflow page.		.XXX	.0	.0	.0	.0	.0	.0	.0	.0	.0
58999. Totals (Lines 58001 through 58003 plus 58998) (Line 58 above)		.XXX	0	0	0	0	0	0	0	0	0

(a) Active Status Counts

- 1. L – Licensed or Chartered – Licensed insurance carrier or domiciled RRG 1
- 2. R – Registered – Non-domiciled RRGs 0
- 3. E – Eligible – Reporting entities eligible or approved to write surplus lines in the state 0
- 4. Q – Qualified – Qualified or accredited reinsurer 0
- 5. N – None of the above – Not allowed to write business in the state 56

CareSource Organization Chart

Ownership is 100% unless otherwise indicated.

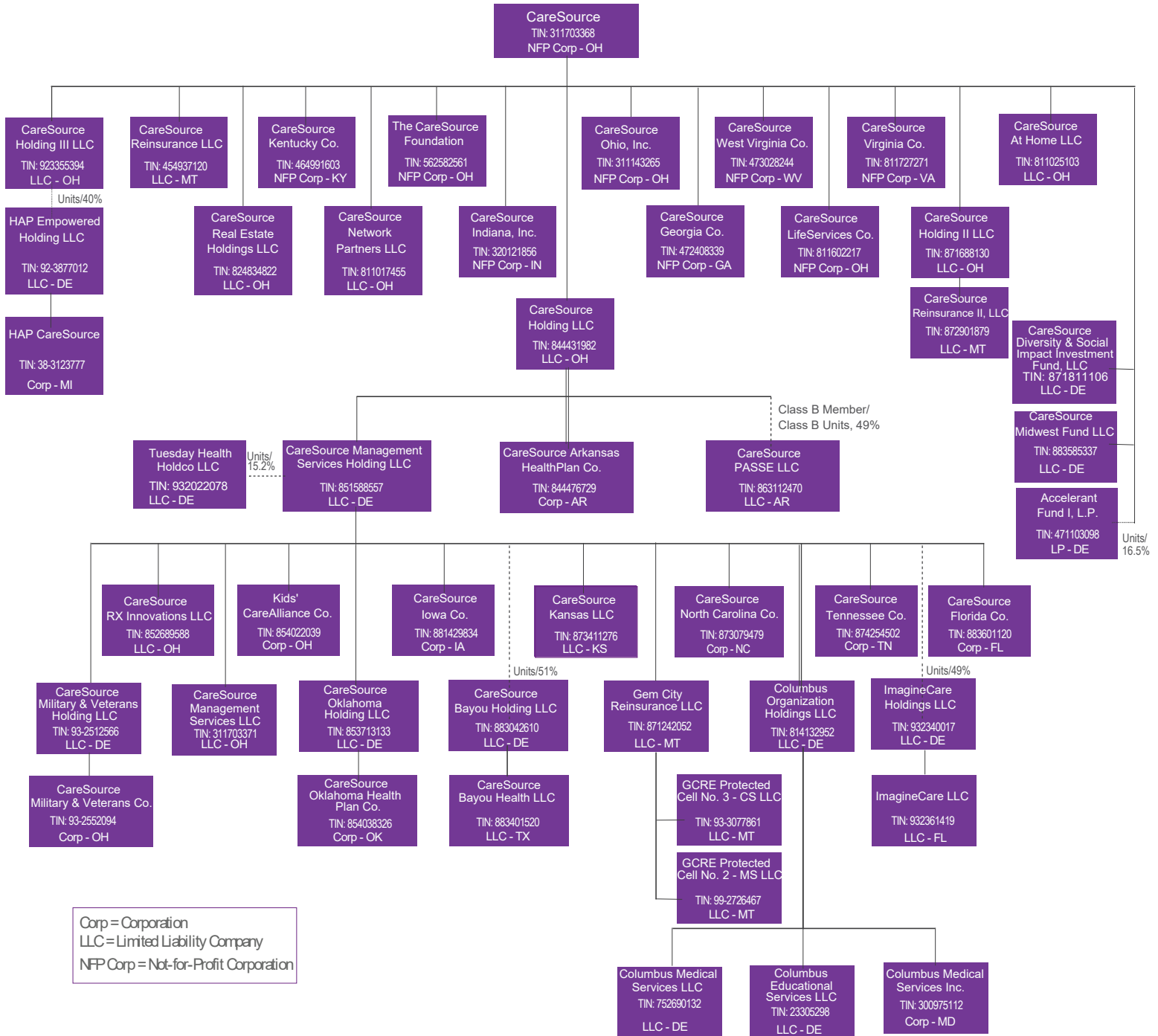

STATEMENT AS OF March 31, 2024 OF THE CareSource PASSE
LLC.

SCHEDULE Y - INFORMATION CONCERNING ACTIVITIES OF
INSURER MEMBERS OF A HOLDING COMPANY GROUP
PART 1 - ORGANIZATIONAL CHART

STATEMENT AS OF MARCH 31, 2024 OF THE CareSource PASSE LLC

SCHEDULE Y
PART 1A – DETAIL OF INSURANCE HOLDING COMPANY SYSTEM

1	2	3	4	5	6	7	8	9	10	11	12	13	14	15	16
Group Code	Group Name	NAIC Company Code	ID Number	Federal RSSD	CIK	Name of Securities Exchange if Publicly Traded (U.S. or International)	Names of Parent, Subsidiaries or Affiliates	Domiciliary Location	Relationship to Reporting Entity	Directly Controlled by (Name of Entity/Person)	Type of Control (Ownership, Board, Management, Attorney-in-Fact, Influence, Other)	If Control is Ownership Provide Percentage	Ultimate Controlling Entity(ies)/Person(s)	Is an SCA Filing Required? (Yes/No)	*
00000	CareSource	00000	84-4431982				CareSource Holding LLC	OH	UDP	CareSource	Ownership	100.0	CareSource	NO	.0
03683	CareSource	17271	84-4476729				CareSource Arkansas Health Plan Co.	AR	IA	CareSource Holding LLC	Ownership	100.0	CareSource	NO	.0
00000	CareSource	00000	81-1727271				CareSource Virginia Co.	VA	NIA	CareSource	Board of Directors	0.0	CareSource	NO	.0
00000	CareSource	00000	56-2582561				The CareSource Foundation	OH	NIA	CareSource	Board of Trustees	0.0	CareSource	NO	.0
03683	CareSource	10142	32-0121856				CareSource Indiana, Inc.	IN	IA	CareSource	Board of Directors	0.0	CareSource	NO	.0
00000	CareSource	00000	31-1703371				CareSource Management Services LLC	OH	NIA	CareSource Management Services Holding LLC	Ownership	100.0	CareSource	NO	.0
00000	CareSource	00000	31-1703368				CareSource	OH	UIP	CareSource	Board of Directors	0.0	CareSource	NO	.0
03683	CareSource	95201	31-1143265				CareSource Ohio Inc.	OH	IA	CareSource	Board of Directors	0.0	CareSource	NO	.0
03683	CareSource	15479	46-4991603				CareSource Kentucky Co.	KY	IA	CareSource	Board of Directors	0.0	CareSource	NO	.0
03683	CareSource	15710	47-2408339				CareSource Georgia Co.	GA	IA	CareSource	Board of Directors	0.0	CareSource	NO	.0
03683	CareSource	15728	47-3028244				CareSource West Virginia Co.	WV	IA	CareSource	Board of Directors	0.0	CareSource	NO	.0
03683	CareSource	00000	45-4937120				CareSource Reinsurance, LLC	MT	IA	CareSource	Board of Managing Directors	0.0	CareSource	NO	.0
00000	CareSource	00000	81-1025103				CareSource at Home LLC	OH	NIA	CareSource	Board of Directors	0.0	CareSource	NO	.0
00000	CareSource	00000	81-1017455				CareSource Network Partners LLC	OH	NIA	CareSource	Board of Directors	0.0	CareSource	NO	.0
00000	CareSource	00000	81-1602217				CareSource Life Services Co.	OH	NIA	CareSource	Board of Directors	0.0	CareSource	NO	.0
03683	CareSource	17096	86-3112470				CareSource PASSE LLC	AR	RE	CareSource Holding LLC	Ownership	49.0	CareSource	NO	.0
00000	CareSource	00000	82-4834822				CareSource Real Estate Holdings LLC	OH	NIA	CareSource	Board of Directors	0.0	CareSource	NO	.0
00000	CareSource	00000	85-1588557				CareSource Management Services Holding LLC	DE	NIA	CareSource Holding LLC	Ownership	100.0	CareSource	NO	.0
00000	CareSource	00000	85-2689588				CareSource Rx Innovations LLC	OH	NIA	CareSource Management Services Holding LLC	Ownership	100.0	CareSource	NO	.0
00000	CareSource	00000	85-4022039				Kids' CareAlliance Co.	OH	NIA	CareSource Management Services Holding LLC	Ownership	100.0	CareSource	NO	.0
00000	CareSource	00000	85-3713133				CareSource Oklahoma Holding LLC	DE	NIA	CareSource Management Services Holding LLC	Ownership	100.0	CareSource	NO	.0
03683	CareSource	17023	85-4038326				CareSource Oklahoma Health Plan Co.	OK	IA	CareSource Oklahoma Holding LLC	Ownership	100.0	CareSource	NO	.0
00000	CareSource	00000	87-1242052				Gem City Reinsurance LLC	MT	IA	CareSource Management Services Holding LLC	Ownership	100.0	CareSource	NO	.0
00000	CareSource	00000	87-1688130				CareSource Holding II LLC	OH	NIA	CareSource	Ownership	100.0	CareSource	NO	.0
00000	CareSource	00000	87-2901879				CareSource Reinsurance II, LLC	MT	IA	CareSource Holding II LLC	Ownership	100.0	CareSource	NO	.0

STATEMENT AS OF MARCH 31, 2024 OF THE CareSource PASSE LLC

SCHEDULE Y
PART 1A – DETAIL OF INSURANCE HOLDING COMPANY SYSTEM

1	2	3	4	5	6	7	8	9	10	11	12	13	14	15	16
Group Code	Group Name	NAIC Company Code	ID Number	Federal RSSD	CIK	Name of Securities Exchange if Publicly Traded (U.S. or International)	Names of Parent, Subsidiaries or Affiliates	Domiciliary Location	Relationship to Reporting Entity	Directly Controlled by (Name of Entity/Person)	Type of Control (Ownership, Board, Management, Attorney-in-Fact, Influence, Other)	If Control is Ownership Provide Percentage	Ultimate Controlling Entity(ies)/Person(s)	Is an SCA Filing Required? (Yes/No)	*
03683	CareSource	17366	87-3079479				CareSource North Carolina Co.	NC	IA	CareSource Management Services Holding LLC	Ownership	100.0	CareSource	NO	.0
03683	CareSource	17467	87-4254502				CareSource Tennessee Co.	TN	IA	CareSource Management Services Holding LLC	Ownership	100.0	CareSource	NO	.0
03683	CareSource	17379	87-3411276				CareSource Kansas LLC	KS	IA	CareSource Management Services Holding LLC	Ownership	100.0	CareSource	NO	.0
00000	CareSource	00000	81-4132952				Columbus Organization Holdings LLC	DE	NIA	CareSource Management Services Holding LLC	Ownership	100.0	CareSource	NO	.0
00000	CareSource	00000	75-2690132				Columbus Medical Services LLC	DE	NIA	Columbus Organization Holdings LLC	Ownership	100.0	CareSource	NO	.0
00000	CareSource	00000	02-3305298				Columbus Educational Services LLC	DE	NIA	Columbus Organization Holdings LLC	Ownership	100.0	CareSource	NO	.0
00000	CareSource	00000	30-0975112				Columbus Medical Services Inc	MD	NIA	Columbus Organization Holdings LLC	Ownership	100.0	CareSource	NO	.0
03683	CareSource	17284	88-1429834				CareSource Iowa Co.	IA	IA	CareSource Management Services Holding LLC	Ownership	100.0	CareSource	NO	.0
00000	CareSource	00000	88-3042610				CareSource Bayou Holding LLC	DE	NIA	CareSource Management Services Holding LLC	Ownership	51.0	CareSource	NO	.0
03683	CareSource	17449	88-3401520				CareSource Bayou Health LLC	TX	IA	CareSource Bayou Holding LLC	Ownership	100.0	CareSource	NO	.0
03683	CareSource	17455	88-3601120				CareSource Florida Co.	FL	IA	CareSource Management Services Holding LLC	Ownership	100.0	CareSource	NO	.0
00000	CareSource	00000	92-3355394				CareSource Holding III LLC	OH	NIA	CareSource	Ownership	100.0	CareSource	NO	.0
00000	CareSource	00000	93-2512566				CareSource Military & Veterans Holding LLC	DE	NIA	CareSource Management Services Holding LLC	Ownership	100.0	CareSource	NO	.0
00000	CareSource	00000	93-2552094				CareSource Military & Veterans Co.	OH	NIA	CareSource Military & Veterans Holding LLC	Ownership	100.0	CareSource	NO	.0
00000	CareSource	00000	93-2340017				ImagineCare Holdings LLC	DE	NIA	CareSource Management Services Holding LLC	Ownership	49.0	CareSource	NO	.0
00000	CareSource	00000	93-2361419				ImagineCare LLC	FL	NIA	ImagineCare Holdings LLC	Ownership	100.0	CareSource	NO	.0
00000	CareSource	00000	92-3877012				HAP Empowered Holding LLC	DE	NIA	CareSource Holding III LLC	Ownership	40.0	CareSource	NO	.0
00000	CareSource	95814	38-3123777				HAP CareSource	MI	IA	HAP Empowered Holding LLC	Ownership	100.0	CareSource	NO	.0
03683	CareSource	00000	93-3077861				GCRE Protected Cell No. 3 - CS LLC	MT	IA	Gem City Reinsurance LLC	Ownership	100.0	CareSource	NO	.0
00000	CareSource	00000	99-2726467				GCRE Protected Cell No. 2 - MS LLC	MT	NIA	Gem City Reinsurance LLC	Ownership	100.0	CareSource	NO	.0
00000	CareSource	00000	93-2022078				Tuesday Health Holdco., LLC	DE	NIA	CareSource Management Services Holding LLC	Ownership	15.2	CareSource	NO	.0
00000	CareSource	00000	87-1811106				Caresource Diversity & Social Impact Investment Fund LLC	DE	NIA	CareSource	Ownership	100.0	CareSource	NO	.0
00000	CareSource	00000	47-1103098				Accelerant Fund I, L.P.	OH	NIA	CareSource	Ownership	16.5	CareSource	NO	.0
00000	CareSource	00000	88-3585337				Caresource Midwest Fund LLC	DE	NIA	CareSource	Ownership	100.0	CareSource	NO	.0
												0.0			.0

16.1

Asterisk	Explanation
----------	-------------

SUPPLEMENTAL EXHIBITS AND SCHEDULES INTERROGATORIES

The following supplemental reports are required to be filed as part of your statement filing. However, in the event that your company does not transact the type of business for which the special report must be filed, your response of **NO** to the specific interrogatory will be accepted in lieu of filing a "NONE" report and a bar code will be printed below. If the supplement is required of your company but is not being filed for whatever reason enter **SEE EXPLANATION** and provide an explanation following the interrogatory questions.

Response

1. Will the Medicare Part D Coverage Supplement be filed with the state of domicile and the NAIC with this statement?

.....NO.....

AUGUST FILING

2. Will the regulator-only (non-public) Communication of Internal Control Related Matters Noted in Audit be filed with the state of domicile and electronically with the NAIC (as a regulator-only non-public document) by August 1? The response for 1st and 3rd quarters should be N/A. A NO response resulting with a bar code is only appropriate in the 2nd quarter.

.....N/A.....

Explanation:

Bar Code:

1. 
1 7 0 9 6 2 0 2 4 3 6 5 0 0 0 0 1

OVERFLOW PAGE FOR WRITE-INS

SCHEDULE A – VERIFICATION

Real Estate

	1 Year To Date	2 Prior Year Ended December 31
1. Book/adjusted carrying value, December 31 of prior year	0	0
2. Cost of acquired:		
2.1 Actual cost at time of acquisition		0
2.2 Additional investment made after acquisition		0
3. Current year change in encumbrances		0
4. Total gain (loss) on disposals		0
5. Deduct amounts received on disposals		0
6. Total foreign exchange change in book/adjusted carrying value		0
7. Deduct current year's other-than-temporary impairment recognized		0
8. Deduct current year's depreciation		0
9. Book/adjusted carrying value at the end of current period (Lines 1+2+3+4-5+6-7-8)	0	0
10. Deduct total nonadmitted amounts	0	0
11. Statement value at end of current period (Line 9 minus Line 10)	0	0

NONE

SCHEDULE B – VERIFICATION

Mortgage Loans

	1 Year To Date	2 Prior Year Ended December 31
1. Book value/recorded investment excluding accrued interest, December 31 of prior year	0	0
2. Cost of acquired:		
2.1 Actual cost at time of acquisition		0
2.2 Additional investment made after acquisition		0
3. Capitalized deferred interest and other		0
4. Accrual of discount		0
5. Unrealized valuation increase/(decrease)		0
6. Total gain (loss) on disposals		0
7. Deduct amounts received on disposals		0
8. Deduct amortization of premium and mortgage interest points and commitment fees		0
9. Total foreign exchange change in book value/recorded investment excluding accrued interest		0
10. Deduct current year's other-than-temporary impairment recognized		0
11. Book value/recorded investment excluding accrued interest at end of current period (Lines 1+2+3+4+5+6-7-8+9-10)	0	0
12. Total valuation allowance		0
13. Subtotal (Line 11 plus Line 12)	0	0
14. Deduct total nonadmitted amounts	0	0
15. Statement value at end of current period (Line 13 minus Line 14)	0	0

NONE

SCHEDULE BA – VERIFICATION

Other Long-Term Invested Assets

	1 Year To Date	2 Prior Year Ended December 31
1. Book/adjusted carrying value, December 31 of prior year	0	0
2. Cost of acquired:		
2.1 Actual cost at time of acquisition		0
2.2 Additional investment made after acquisition		0
3. Capitalized deferred interest and other		0
4. Accrual of discount		0
5. Unrealized valuation increase/(decrease)		0
6. Total gain (loss) on disposals		0
7. Deduct amounts received on disposals		0
8. Deduct amortization of premium and depreciation		0
9. Total foreign exchange change in book/adjusted carrying value		0
10. Deduct current year's other-than-temporary impairment recognized		0
11. Book/adjusted carrying value at end of current period (Lines 1+2+3+4+5+6-7-8+9-10)	0	0
12. Deduct total nonadmitted amounts	0	0
13. Statement value at end of current period (Line 11 minus Line 12)	0	0

NONE

SCHEDULE D – VERIFICATION

Bonds and Stocks

	1 Year To Date	2 Prior Year Ended December 31
1. Book/adjusted carrying value of bonds and stocks, December 31 of prior year	4,301,319	0
2. Cost of bonds and stocks acquired	894,692	4,431,261
3. Accrual of discount	23,900	41,358
4. Unrealized valuation increase/(decrease)		0
5. Total gain (loss) on disposals	5	0
6. Deduct consideration for bonds and stocks disposed of	158,805	171,225
7. Deduct amortization of premium	83	75
8. Total foreign exchange change in book/adjusted carrying value		0
9. Deduct current year's other-than-temporary impairment recognized		0
10. Total investment income recognized as a result of prepayment penalties and/or acceleration fees		0
11. Book/adjusted carrying value at end of current period (Lines 1+2+3+4+5-6-7+8-9+10)	5,061,028	4,301,319
12. Deduct total nonadmitted amounts	0	0
13. Statement value at end of current period (Line 11 minus Line 12)	5,061,028	4,301,319

STATEMENT AS OF MARCH 31, 2024 OF THE CareSource PASSE LLC

SCHEDULE D - PART 1B

Showing the Acquisitions, Dispositions and Non-Trading Activity
During the Current Quarter for all Bonds and Preferred Stock by NAIC Designation

NAIC Designation	1 Book/Adjusted Carrying Value Beginning of Current Quarter	2 Acquisitions During Current Quarter	3 Dispositions During Current Quarter	4 Non-Trading Activity During Current Quarter	5 Book/Adjusted Carrying Value End of First Quarter	6 Book/Adjusted Carrying Value End of Second Quarter	7 Book/Adjusted Carrying Value End of Third Quarter	8 Book/Adjusted Carrying Value December 31 Prior Year
BONDS								
1. NAIC 1 (a).....	15,308,552	11,714,050	7,523,388	179,307	19,678,521	0	0	15,308,552
2. NAIC 2 (a).....	330,392	71,797		11,848	414,037	0	0	330,392
3. NAIC 3 (a).....	0				0	0	0	0
4. NAIC 4 (a).....	0				0	0	0	0
5. NAIC 5 (a).....	0				0	0	0	0
6. NAIC 6 (a).....	0				0	0	0	0
7. Total Bonds	15,638,944	11,785,847	7,523,388	191,155	20,092,558	0	0	15,638,944
PREFERRED STOCK								
8. NAIC 1.....	0				0	0	0	0
9. NAIC 2.....	0				0	0	0	0
10. NAIC 3.....	0				0	0	0	0
11. NAIC 4.....	0				0	0	0	0
12. NAIC 5.....	0				0	0	0	0
13. NAIC 6.....	0				0	0	0	0
14. Total Preferred Stock.....	0	0	0	0	0	0	0	0
15. Total Bonds & Preferred Stock	15,638,944	11,785,847	7,523,388	191,155	20,092,558	0	0	15,638,944

(a) Book/Adjusted Carrying Value column for the end of the current reporting period includes the following amount of short-term and cash equivalent bonds by NAIC designation: NAIC 1 \$15,031,530 ; NAIC 2 \$;
NAIC 3 \$; NAIC 4 \$; NAIC 5 \$; NAIC 6 \$

S102

SCHEDULE DA - PART 1

Short-Term Investments

	1	2	3	4	5
	Book/Adjusted Carrying Value	Par Value	Actual Cost	Interest Collected Year To Date	Paid for Accrued Interest Year To Date
7709999999 Totals	9,041,020	XXX	8,920,760	1,252	

SCHEDULE DA - VERIFICATION

Short-Term Investments

	1	2
	Year To Date	Prior Year Ended December 31
1. Book/adjusted carrying value, December 31 of prior year.....	11,337,625	15,889,287
2. Cost of short-term investments acquired	4,918,722	28,768,607
3. Accrual of discount	149,260	470,476
4. Unrealized valuation increase/(decrease).....		0
5. Total gain (loss) on disposals	8	(3)
6. Deduct consideration received on disposals	7,364,595	33,790,743
7. Deduct amortization of premium.....		0
8. Total foreign exchange change in book/adjusted carrying value.....		0
9. Deduct current year's other-than-temporary impairment recognized.....		0
10. Book/adjusted carrying value at end of current period (Lines 1+2+3+4+5-6-7+8-9).....	9,041,020	11,337,625
11. Deduct total nonadmitted amounts.....		0
12. Statement value at end of current period (Line 10 minus Line 11)	9,041,020	11,337,625

Schedule DB - Part A - Verification

NONE

Schedule DB - Part B - Verification

NONE

Schedule DB - Part C - Section 1

NONE

Schedule DB - Part C - Section 2

NONE

Schedule DB - Verification

NONE

SCHEDULE E – PART 2 – VERIFICATION

(Cash Equivalents)

	1 Year To Date	2 Prior Year Ended December 31
1. Book/adjusted carrying value, December 31 of prior year.....	4,727,222	1,024,914
2. Cost of cash equivalents acquired	29,549,529	101,135,824
3. Accrual of discount	18,077	131,897
4. Unrealized valuation increase/(decrease)		0
5. Total gain (loss) on disposals.....		0
6. Deduct consideration received on disposals	23,841,524	97,565,414
7. Deduct amortization of premium		0
8. Total foreign exchange change in book/adjusted carrying value		0
9. Deduct current year's other-than-temporary impairment recognized		0
10. Book/adjusted carrying value at end of current period (Lines 1+2+3+4+5-6-7+8-9)	10,453,304	4,727,222
11. Deduct total nonadmitted amounts		0
12. Statement value at end of current period (Line 10 minus Line 11)	10,453,304	4,727,222

Schedule A - Part 2

NONE

Schedule A - Part 3

NONE

Schedule B - Part 2

NONE

Schedule B - Part 3

NONE

Schedule BA - Part 2

NONE

Schedule BA - Part 3

NONE

STATEMENT AS OF MARCH 31, 2024 OF THE CareSource PASSE LLC

SCHEDULE D - PART 3

Show All Long-Term Bonds and Stock Acquired During the Current Quarter

1	2	3	4	5	6	7	8	9	10
CUSIP Identification	Description	Foreign	Date Acquired	Name of Vendor	Number of Shares of Stock	Actual Cost	Par Value	Paid for Accrued Interest and Dividends	NAIC Designation, NAIC Designation Modifier and SVO Administrative Symbol
Bonds - U.S. Governments									
91282C-JP-7	UNITED STATES TREASURY		01/04/2024	MLPFS INC FIXED INCOME	XXX	50,320	50,000	126	1.A
91282C-JV-4	UNITED STATES TREASURY		01/30/2024	CITIGROUP GLOBAL MARKETS, INC.	XXX	24,941	25,000		1.A
0109999999 - Bonds - U.S. Governments						75,262	75,000	126	XXX
Bonds - U.S. Special Revenue and Special Assessment and all Non-Guaranteed Obligations of Agencies and Authorities of Governments and Their Political Subdivisions									
3132D6-FR-6	FH SB8276 - RMBS		01/02/2024	MORGAN STANLEY AND CO INC.	XXX	172,532	174,041	65	1.A
0909999999 - Bonds - U.S. Special Revenue and Special Assessment and all Non-Guaranteed Obligations of Agencies and Authorities of Governments and Their Political Subdivisions						172,532	174,041	65	XXX
Bonds - Industrial and Miscellaneous (Unaffiliated)									
00287Y-AY-5	ABBYIE INC.		01/02/2024	MARKETAXESS	XXX	29,054	30,000	133	1.G FE
023135-BX-3	AMAZON.COM INC.		01/26/2024	CITIGROUP GLOBAL MARKETS, INC.	XXX	18,499	20,000	43	1.D FE
03522A-AG-5	ANHEUSER-BUSCH COMPANIES LLC.		01/26/2024	MILLENNIUM ADVISORS LLC.	XXX	29,434	30,000	544	1.G FE
03740M-AA-8	AON NORTH AMERICA INC.		02/28/2024	CITIGROUP GLOBAL MARKETS, INC.	XXX	19,961	20,000		2.A FE
037833-BZ-2	APPLE INC.		01/26/2024	MARKETAXESS	XXX	19,088	20,000	240	1.B FE
06051G-GZ-6	BANK OF AMERICA CORP.		01/02/2024	MARKETAXESS	XXX	24,404	25,000	376	1.G FE
06051G-JD-2	BANK OF AMERICA CORP.		01/26/2024	CHASE SECURITIES INC.	XXX	18,900	20,000	30	1.G FE
10373Q-AT-7	BP CAPITAL MARKETS AMERICA INC.		01/26/2024	MILLENNIUM ADVISORS LLC.	XXX	29,000	30,000	224	1.E FE
20030N-BS-9	COMCAST CORP.		01/26/2024	CITIGROUP GLOBAL MARKETS, INC.	XXX	19,448	20,000	261	1.G FE
20030N-DK-4	COMCAST CORP.		01/02/2024	CITIGROUP GLOBAL MARKETS, INC.	XXX	24,050	25,000	213	1.G FE
24422E-XM-6	JOHN DEERE CAPITAL CORP.		03/04/2024	BARCLAYS CAPITAL INC FIXED INC.	XXX	8,992	9,000		1.E FE
29379V-CC-5	ENTERPRISE PRODUCTS OPERATING LLC.		01/26/2024	MILLENNIUM ADVISORS LLC.	XXX	20,151	20,000	56	1.G FE
337738-BJ-6	FISERV INC.		02/26/2024	CHASE SECURITIES INC.	XXX	18,981	19,000		2.B FE
361448-BP-7	GATX CORP.		02/27/2024	MLPFS INC FIXED INCOME	XXX	4,996	5,000		2.B FE
369550-BN-7	GENERAL DYNAMICS CORP.		01/26/2024	GOLDMAN SACHS AND CO.	XXX	4,630	5,000	9	1.G FE
437076-BM-3	HOME DEPOT INC.		01/26/2024	MILLENNIUM ADVISORS LLC.	XXX	19,390	20,000	198	1.F FE
45866F-AD-6	INTERCONTINENTAL EXCHANGE INC.		01/26/2024	CITIGROUP GLOBAL MARKETS, INC.	XXX	14,726	15,000	92	1.G FE
46647P-BK-1	JPMORGAN CHASE & CO.		01/26/2024	MARKETAXESS	XXX	19,190	20,000	98	1.F FE
512807-AS-7	LAM RESEARCH CORP.		01/26/2024	HEADLANDS HOLDINGS LLC.	XXX	9,822	10,000	141	1.G FE
571748-AZ-5	MARSH & MCLENNAN COMPANIES INC.		01/02/2024	MORGAN STANLEY AND CO INC.	XXX	14,712	15,000	172	1.G FE
59523U-AM-9	MID-AMERICA APARTMENTS LP.		01/04/2024	MORGAN STANLEY AND CO INC.	XXX	19,620	20,000	118	1.G FE
65163L-AN-9	NEWMONT CORPORATION.		03/04/2024	GOLDMAN SACHS AND CO.	XXX	18,997	19,000		2.A FE
68233J-BZ-6	ONCOR ELECTRIC DELIVERY COMPANY LLC.		01/26/2024	CITIGROUP GLOBAL MARKETS, INC.	XXX	7,457	8,000	15	1.F FE
717081-DV-2	PFIZER INC.		01/26/2024	HEADLANDS HOLDINGS LLC.	XXX	14,400	15,000	65	1.F FE
741503-AZ-9	BOOKING HOLDINGS INC.		01/26/2024	MILLENNIUM ADVISORS LLC.	XXX	14,658	15,000	89	1.G FE
74340X-BN-0	PROLOGIS LP.		01/02/2024	MILLENNIUM ADVISORS LLC.	XXX	18,469	20,000	93	1.G FE
74340X-BU-4	PROLOGIS LP.		01/26/2024	MORGAN STANLEY AND CO INC.	XXX	16,444	17,000	46	1.G FE
756109-BE-3	REALTY INCOME CORP.		01/02/2024	MORGAN STANLEY AND CO INC.	XXX	14,911	15,000	121	1.G FE
756109-BF-0	REALTY INCOME CORP.		01/26/2024	SMBC NIKKO SECURITIES AMERICA, INC.	XXX	8,001	8,000	64	1.G FE
78016E-ZT-7	ROYAL BANK OF CANADA		01/26/2024	CITIGROUP GLOBAL MARKETS, INC.	XXX	27,509	30,000	15	1.E FE
842400-JB-0	SOUTHERN CALIFORNIA EDISON CO.		02/27/2024	Mizuho Securities	XXX	22,000	22,000		1.G FE
89114T-ZD-7	TORONTO-DOMINION BANK.		01/26/2024	CHASE SECURITIES INC.	XXX	27,647	30,000	57	1.E FE
907818-EH-7	UNION PACIFIC CORP.		01/26/2024	CITIGROUP GLOBAL MARKETS, INC.	XXX	7,711	8,000	91	1.G FE
91324P-EC-2	UNITEDHEALTH GROUP INC.		01/26/2024	MILLENNIUM ADVISORS LLC.	XXX	27,827	30,000	72	1.F FE
927804-FU-3	VIRGINIA ELECTRIC AND POWER CO.		01/26/2024	HEADLANDS HOLDINGS LLC.	XXX	4,848	5,000	7	2.A FE
927804-FX-7	VIRGINIA ELECTRIC AND POWER CO.		01/02/2024	MILLENNIUM ADVISORS LLC.	XXX	28,971	30,000	318	2.A FE
1109999999 - Bonds - Industrial and Miscellaneous (Unaffiliated)						646,899	670,000	4,002	XXX
2509999997 - Bonds - Subtotals - Bonds - Part 3						894,692	919,041	4,193	XXX
2509999999 - Bonds - Subtotals - Bonds						894,692	919,041	4,193	XXX
6009999999 Totals						894,692	XXX	4,193	XXX

E04

STATEMENT AS OF MARCH 31, 2024 OF THE CareSource PASSE LLC

SCHEDULE D - PART 4

Show All Long-Term Bonds and Stock Sold, Redeemed or Otherwise Disposed of During the Current Quarter

1	2	3	4	5	6	7	8	9	10	Change in Book/Adjusted Carrying Value					16	17	18	19	20	21	22
										11	12	13	14	15							
CUSIP Identification	Description	For eign	Disposal Date	Name of Purchaser	Number of Shares of Stock	Consideration	Par Value	Actual Cost	Prior Year Book/Adjusted Carrying Value	Unrealized Valuation Increase/ (Decrease)	Current Year's (Amortization)/ Accretion	Current Year's Other Than Temporary Impairment Recognized	Total Change in B./A.C.V. (11+12-13)	Total Foreign Exchange Change in B./A.C.V.	Book/ Adjusted Carrying Value at Disposal Date	Foreign Exchange Gain (Loss) on Disposal	Realized Gain (Loss) on Disposal	Total Gain (Loss) on Disposal	Bond Interest/Stock Dividends Received During Year	Stated Contractual Maturity Date	NAIC Designation, NAIC Desig. Modifier and SVO Administrative Symbol
Bonds - U.S. Governments																					
912828-4W-9	UNITED STATES TREASURY		03/06/2024	Unknown	XXX	2,933	3,000	2,888	2,917		11		11		2,928		5	5	30	04/30/2025	1 A
0109999999 - Bonds - U.S. Governments																					
						2,933	3,000	2,888	2,917	0	11	0	11	0	2,928	0	5	5	30	XXX	XXX
Bonds - U.S. Special Revenue and Special Assessment and all Non-Guaranteed Obligations of Agencies and Authorities of Governments and Their Political Subdivisions																					
3132D6-FR-6	FH SB8276 - RMBS		03/01/2024	Paydown	XXX	2,584	2,584	2,562			22		22		2,584		0	0	14	01/01/2039	1 A
0909999999 - Bonds - U.S. Special Revenue and Special Assessment and all Non-Guaranteed Obligations of Agencies and Authorities of Governments and Their Political Subdivisions																					
						2,584	2,584	2,562	0	0	22	0	22	0	2,584	0	0	0	14	XXX	XXX
Bonds - Industrial and Miscellaneous (Unaffiliated)																					
02007W-AB-4	ALLYA 2023-1 A2 - ABS		03/15/2024	Paydown	XXX	4,468	4,468	4,468	4,468		0		0		4,468		0	0	51	11/16/2026	1 A FE
05592X-AB-6	BMWOT 2023-A A2A - ABS		03/25/2024	Paydown	XXX	6,206	6,206	6,206	6,206		0		0		6,206		0	0	75	04/27/2026	1 A FE
05593A-AB-5	BWMLT 2023-1 A2 - ABS		03/25/2024	Paydown	XXX	17,721	17,721	17,678	17,703		18		18		17,721		0	0	153	02/25/2025	1 A FE
142921-AB-1	CARMX 2032-2 A2A - ABS		03/15/2024	Paydown	XXX	10,434	10,434	10,420	10,420		14		14		10,434		0	0	96	06/15/2026	1 A FE
14317H-AC-5	CARMX 2022-2 A3 - ABS		03/15/2024	Paydown	XXX	7,541	7,541	7,329	7,394		147		147		7,541		0	0	44	02/16/2027	1 A FE
29374Y-AB-8	EFF 2021-2 A2 - ABS		03/20/2024	Paydown	XXX	10,467	10,467	10,099	10,233		233		233		10,467		0	0	8	05/20/2027	1 A FE
29375J-AB-0	EFF 2022-1 A2 - ABS		03/20/2024	Paydown	XXX	5,034	5,034	4,903	4,928		105		105		5,034		0	0	25	01/20/2028	1 A FE
362541-AC-8	GMALT 2023-1 A2B - ABS		03/20/2024	Paydown	XXX	24,005	24,005	24,013	24,012		(7)		(7)		24,005		0	0	249	06/20/2025	1 A FE
437927-AB-2	HAROT 2023-2 A2 - ABS		03/15/2024	Paydown	XXX	4,763	4,763	4,749	4,755		8		8		4,763		0	0	51	04/15/2026	1 A FE
44933V-AB-7	HALST 23A A2A - ABS		03/15/2024	Paydown	XXX	22,374	22,374	22,287	22,344		30		30		22,374		0	0	198	04/15/2025	1 A FE
44933X-AB-3	HART 2023-B A2A - ABS		03/15/2024	Paydown	XXX	3,927	3,927	3,927	3,927		0		0		3,927		0	0	48	05/15/2026	1 A FE
477920-AB-8	JDOT 2023-B A2 - ABS		03/15/2024	Paydown	XXX	4,975	4,975	4,973	4,974		1		1		4,975		0	0	70	06/15/2026	1 A FE
47800C-AB-2	JDOT 2023 A2 - ABS		03/15/2024	Paydown	XXX	10,537	10,537	10,529	10,532		5		5		10,537		0	0	86	03/16/2026	1 A FE
65480V-AB-9	NALT 2023-A A2A - ABS		03/15/2024	Paydown	XXX	14,919	14,919	14,854	14,891		27		27		14,919		0	0	137	03/17/2025	1 A FE
891940-AB-4	TAOT 2023-A A2 - ABS		03/15/2024	Paydown	XXX	5,919	5,919	5,894	5,904		15		15		5,919		0	0	50	01/15/2026	1 A FE
1109999999 - Bonds - Industrial and Miscellaneous (Unaffiliated)																					
						153,288	153,288	152,317	152,692	0	597	0	597	0	153,288	0	0	0	1,342	XXX	XXX
2509999997 - Bonds - Subtotals - Bonds - Part 4																					
						158,805	158,873	157,768	155,609	0	630	0	630	0	158,801	0	5	5	1,386	XXX	XXX
2509999999 - Bonds - Subtotals - Bonds																					
						158,805	158,873	157,768	155,609	0	630	0	630	0	158,801	0	5	5	1,386	XXX	XXX
6009999999 Totals																					
						158,805	XXX	157,768	155,609	0	630	0	630	0	158,801	0	5	5	1,386	XXX	XXX

EOS

Schedule DB - Part A - Section 1

NONE

Schedule DB - Part B - Section 1

NONE

Schedule DB - Part D - Section 1

NONE

Schedule DB - Part D - Section 2

NONE

Schedule DB - Part E

NONE

Schedule DL - Part 1

NONE

Schedule DL - Part 2

NONE

